Weather: Mainly Cloudy

Victoria Daily Times

TODAY'S NEWS TODAY
Telephone 382-3131
Classified 386-2121

86th Year, No. 194 ★★ VICTORIA, B.C., THURSDAY, JANUARY 8, 1970 PRICE: 10 CENTS WEEKEND 15 CENTS

People's Army Set to Fight Pollution Here

By HUMPHRY DAVY

A people's anti-pollution-conservation movement was born Wednesday night.

An audience estimated at 700 jammed a public meeting at the University of Victoria and called for action against the use of phosphate-containing detergents and pollution in general.

The turnout astonished Esquimalt-Saanich Liberal MP David Anderson who has launched a nation-wide campaign against phosphate levels in detergents.

He organized the meeting and admitted the large crowd literally "stunned me."

"I had no idea that so many people were aware or understood the dangers of pollution," he said. "This is the beginning of a people's army to stop pollution and to save our land."

About 100 people were turned away because there were no more seats.

To accommodate the crowd, half the audience participated in a panel discussion on detergents in one amphitheatre in the Elliott Building and the other half saw a film on the misuse of land in another amphitheatre across the hall.

Members of the panel included biologist David Hancock, chairman; Anderson; Brian Roberts, a lawyer; Dr. David Groves, a biochemist, and Dr. Alan Austin, a biologist.

ACTION NEEDED

Anderson, who has recently introduced a private member's bill in the Commons that would limit phosphate content in detergents to 2 per cent, said public action is needed to awaken the government for legislation to control the use of phosphates.

Phosphates are building elements which feed algae in lakes and encourages them to multiply. When the algae dies it takes oxygen from the water, killing many forms of life.

The result is a green scum on the lake.

Anderson suggested several ways people might help fight pollution and the use of high levels of phosphate in detergents.

Some of these were:

- Picketing of all supermarkets in town, demanding that the companies print phosphate contents on the box.
- A pollution day to draw attention to the misuse of land, water and air.
- Protest meetings on the grounds of the legislature.

He also suggested that people turn out at the airport or Legislative Buildings when Energy, Mines and Resources Minister Greene arrives in Victoria to discuss the proposed Canada Water Act with Lands and Forests and Resources Minister Ray Williston, probably at the end of the month.

Continued on Page 2

Kiernan Blames Publicity

By MORGAN MacGREGOR

CAMPBELL RIVER — Recreation Minister Ken Kiernan found his "silent majority" here Wednesday night when he downgraded the problems of pollution before 200 members of the Social Credit Comox constituency organization.

Kiernan made no mention of the area's two most potent political issues—the Western Mines tailings' dump at Buttle Lake and the Cape Scott-Strathcona Park land swap.

Instead he charged the news media with distorting the facts about the B.C. pollution problem and declared: "Let's not kid ourselves that we can be free of pollution and still have the high level of development and prosperity in B.C. today."

NOT A QUESTION

A question and answer period followed Kiernan's speech and not one of the 200 people present had a query or a comment.

He admonished the audience to start using their hearts and their heads "or you'll be led down a garden path. It's a mistake to be stampeded by facts in improper perspective.

"Take the open pit or strip mining stories. If you form your opinion by headlines it would appear most of the province is being torn apart.

"In actual fact only 27 square miles is being mined by open pit—so let's keep it in perspective."

ONLY FIVE AFFECTED

He said there are five mountains in B.C. whose shape is being altered by mining.

"There are 10,000 mountains we haven't touched—so let's keep it in perspective."

He said the auto is the most destructive pollutant in our society. The real offenders were not the factories but the automobiles.

"But if you were told to stop driving your car, you

Continued on Page 2

FAIR CO-PILOT for John Fairfax's rowboat, with which he plans to cross the Pacific Ocean, is seen with him above. Sylvia Harrett, 29, of London, England, says she will accompany Fairfax on the 10,000-mile trip from California to Australia this year. The 32-year-old Englishman was the first man to row the Atlantic Ocean single-handed. (AP Wirephoto.)

PM Visit Paris? An Impossibility!

PARIS (CP) — Prime Minister Trudeau, vacationing on the ski slopes of the French Alps near Courchevel since Monday, said today he will not visit Paris before returning to Ottawa Sunday because of "diplomatic impossibilities."

Trudeau indicated to reporters that there still exists in the Canadian capital a sour feeling over the refusal by a French official to visit Ottawa during a tour of Quebec province last year.

Jean de Lipkowski, a junior cabinet minister in the French foreign affairs department, drew sharp comment from Trudeau for his snub at the time.

Turdeau told reporters he had wanted to visit France last year but decided against it.

"It was difficult; the General (Charles de Gualle) was still there. . . ."

NOT SURE

He made little comment on his relations with French President Georges Pompidou, saying only:

"I met him a long time ago. We chatted, but at the moment, I do not exactly know what we could say to one another."

In London, meanwhile, the Evening News says that "fast footwork and fast thinking" by the Canadian embassy in Paris prevented an awkward meeting between Trudeau and Jean de Lipkowski at Orly Airport this week.

ANOTHER REASON

De Lipkowski was in the Paris airport's VIP lounge awaiting the arrival on a different flight of officials from Quebec, The Egening News says.

A meeting between the two men was avoided when the Canadian embassy found a lounge for the prime minister at a nearby airport hotel.

The News says this enabled de Lipkowski to have the airport arrival lounge at his disposal without causing Trudeau to meet the man who possibly was the person he least wanted to see in France.

In Hong Kong, the newspaper China Mail says Trudeau will meet Peking officials in Hong Kong late in May to discuss Canada-Communist China relations.

However, an external affairs department spokesman in Ottawa said Trudeau may stop in Hong Kong after visiting Expo 70 at Osaka, Japan, but that "there are absolutely no plans for political discussions of any nature."

Ray Refused New Trial

KNOXVILLE, Tenn. (AP)—The Tennessee Supreme Court rejected today an appeal by James Earl Ray for a new trial in the slaying of Dr. Martin Luther King, Jr.

In a unanimous opinion, the court said that Ray "willingly, knowingly and intelligently and with the advice of competent counsel entered a plea of guilty to murder in the first degree by lying in wait."

Ray pleaded guilty last March 10 to the 1968 slaying of King in Memphis. Chiminal Court Judge W. Preston Battle sentenced Ray to 99 years in state prison.

Socred Urges Exhaust Device

VANCOUVER (CP) — Social Credit MLA Evan Wolfe (Vancouver Centre) said today he will ask the provincial government to make exhaust emission-control devices mandatory on all new cars sold in British Columbia.

Mr. Wolfe, a Vancouver car dealer, said he would also like to legislate the efficiency of such devices by requiring regular inspections.

OL' VIC SAYS:

Pollution is a race against th' earth b'comin' a sewer, an' may th' best main win.

★ ★ ★

Th' Israelis seem t' be usin' up all th' war. There won't be any left fer th' Arabs t' fight.

★ ★ ★

Everywhere else but here is freezin' — but folks are a little afraid t' smile.

Building Trade Facing Shutdown

Cement Dry-Up, Wage Pacts Blamed

By JIM HUME

The British Columbia cement workers strike is only the opening salvo in what could be the construction industry's toughest year.

With $25 million in Greater Victoria construction halted or grinding to a halt and a minimum of 1,000 on-site workers nervously eyeing the immediate future, 12 other major unions are gearing for negotiations with management over the next three months.

The effects of the cement workers' strike, now in its fourth week, have been relatively minor until this week.

"But," says Ed Phillips, executive director of the Amalgamated Construction Association local branch, "a total close-down of major jobs now appears inevitable.

"Some of the sub-trades will be able to carry on for a little while, but eventually they will catch up and the whole industry will grind to a halt," Phillips said. "I'd give it another week, maybe 10 days at the most."

Phillips said he could only guess at the number of men enployed on major projects, but would estimate that close to 1,000 "on-site" workers would eventually be affected.

"And I think this is only the start of what could be a very rough year," Phillips said.

Before the end of February, three other major union-management agreements are up for negotiation. They are the laborers' agreement, teamsters and operating engineers.

In March eight agreements, all of vital importance to the industry, are up for negotiation. They affect ironworkers, machinists, boilermakers, electricians, pipefitters, bricklayers, glaziers and sheet metal workers.

And in April the carpenters go to bat for their 1970 demands.

This year, for the first time, the industry will be represented at the bargaining table by its new creature—the Construction Labor Relations Association.

Tough, Prolonged Battle

With professional negotiators carrying the fight for management and strong demands from unions, the 12 battles scheduled for the next three months are expected to be the toughest and most prolonged in the construction industry history.

"We'll have to wait and see just how it goes," Phillips said. "But it isn't going to be an easy spring. And, of course, a strike by any one of the 12 would again affect the entire industry."

In Greater Victoria the following jobs are expected to be halted within a few days.

Glendale Hospital ($5.5 million); the Canadian Imperial Bank of Commerce at View and Douglas ($6 million); Phase two of the Hillside Shopping Centre ($3 million); University Heights Shopping Centre ($2.5 million); and the Toronto Dominion Bank at Douglas and Johnson ($5 million).

Also scheduled to run into trouble within the next three weeks is the hardly off the ground new aquatic facility in Central Park.

It is expected that excavation on the site will take between two and three weeks.

Construction experts say that following settlement of the strike it will be at least three weeks before supplies of cement start to move in any volume.

Secrecy Urged For Paris Talks

PARIS (Reuters) — The United States today proposed that the Vietnam peace talks go into restricted and secret sessions. Hanoi and the Viet Cong turned down the idea.

American delegate Philip Habib said secret sessions would enable the talks to "get to grips" with the real issues at stake.

Under present procedure, the prepared statements of all four delegations are issued to the press. Habib's proposal would have had the effect of keeping these secret.

"We had sought to bring an end to the kind of sterile debate that has been going on in the past but the other side is not prepared to agree to our proposal," Habib told reporters after today's 5½-hour session.

INMATES GET 'FIX' WHEN THEY WANT IT

VANCOUVER (CP) — An ex-convict testified in Provincial Court Wednesday that he and other prisoners were able to "fix" with heroin at the British Columbia Penitentiary and the Matsqui Drug Centre.

Tommy Burns, one of two ex-prisoners appearing as defence witnesses for Ronald Soo, said the prisoners were able to fix in their cells or wherever they happened to be working.

Soo, 36, was convicted of possessing heroin for trafficking and will be sentenced Jan. 15.

Both Burns and the other ex-prisoner, Ronald Spence, testified that they knew Soo was an addict while all three were serving time at Matsqui and the penitentiary.

Israeli Jets Pound Arabs

BEIRUT, Lebanon (CP)—Israeli jets swung into action on three Arab fronts today, downing three Syrian planes, striking at Egyptian military targets and pounding guerrilla bases in Lebanon, the Israeli military command said in Tel Aviv.

The Syrian planes, Soviet-made MiG-21s, were intercepted as they tried to attack Israeli positions in the occupied Golan Heights.

In Damascus, Syrian pilots claimed they had shot down two Israeli Mirage fighters in a 10-minute dogfight over Syrian territory today. A military spokesman said three Syrian planes were hit but did not indicate whether they had crashed.

Israel now claims to have shot down 17 Syrian planes since the 1967 Arab-Israeli war.

Other Israeli aircraft flew over the southern and central Suez canal, hammering Egyptian war objectives in two raids lasting a total of almost two hours, the Israelis said.

Planes also swept into southern Lebanon to bomb and strafe Arab guerrilla camps on the western slopes of Mount Hermon, the military reported. It was the second raid on Mount Hermon in three days.

Israel said its planes returned safely from all missions.

Israeli planes Wednesday flew to within 20 miles of Cairo to bomb a network of military camps in one of the deepest penetrations into Egyptian territory since the six-day war of June, 1967.

REPLACE ARMY CHIEF

The Israeli air attack on Lebanon today came a few hours after Gen. Jean Njeim took over command of the Lebanese armed forces with a mandate to strengthen the security of the border areas, menaced by Israeli reprisal raids.

The 54-year-old general was named Wednesday night to replace Gen. Emil Bustani, who signed the Cairo agreement last November with the Palestine-Arab commandos after a national crisis over the question of their freedom of movement in Lebanon.

Njeim knows the mountainous southern region well. He served for two years, from 1966 to 1968, as commander of the southern military district, which now is being regularly hit by Israeli planes, artillery and raiders in reprisal for commando attacks across the frontier.

Informed sources in the Lebanese capital of Beirut said the switch in the military leadership does not herald a change in the government's attitude toward the Cairo agreement, which ended two weeks of clashes between commandos and security forces in which more than 150 persons died.

But Njeim will be told to enforce more strictly the terms of the agreement, the sources said,

Continued on Page 2

INDEX

Births, Deaths	27
Classified	27
Comics	25
Entertainment	17
Finance	8, 9
Sport	14, 15
Weather	2
Women	22, 23

ICY MASS MISSES ISLAND, LOWER MAINLAND

Few Areas Escape Freeze

Times News Services

Vancouver Island, southern coastal B.C., Hawaii and just a few areas of the United States and Canada escaped the winter miseries today.

The remainder of the continent — and Britain as well — were being touched and even hurt by freezing temperatures.

The icy fingers of winter continued their hold on Alberta and Saskatchewan, but the weatherman promised warmer temperatures for the weekend.

CORONATION WINS

Medicine Hat and Coronation, both in southeastern Alberta, had record low temperatures for Jan. 8 as Arctic air moved into the eastern half of the province.

Medicine Hat had a low of 30 below zero, breaking the previous low for the date of 23 below, set in 1934. Coronation was the cold spot in the province this morning with 31 below, setting a record for the date. The previous record was 29 below, set in 1950.

Hawaii was the only state not touched by freezing temperatures this morning. Sub-zero readings reached across the lower plains states, eastward to New England and westward to the central rockies.

Tourists in Miami saw the thermometer drop near the 30s. Dallas had early-morning readings in the 20s. The east coast had readings in the lower teens and even California had freezing temperatures at higher elevations.

New England and the midwest were really cold.

Chicago had an official temperature of 4 below zero at 2 a.m. But the wind, at 15 miles an hour, sent the apparent temperature — called the chill factor — plummeting to about minus 40 degrees.

Minneapolis, Minn., had a 14-below temperature, St. Louis, Mo., 2 below and Denver reported 3 below.

Havre, Mont., had the nation's lowest 2 a.m. reading — 23 below zero. The highest in the 48 adjacent states was 57 at Key West, Fla.

The U.S. weather bureau said the chill could be expected to last at least through Friday and possibly into the weekend.

Florida faced the weather with tourists in mink instead of bikinis. Fruit pickers faced the frost and citrus growers used smudge pots to protect their crop.

Britain remained in the grip of a cold snap with transportation in major cities crippled and heat and power supplies cut.

A butcher in Driffield, Yorkshire, found it eight degrees warmer in his refrigerator than in the street.

The temperature was down to one degree in Glasgow — sharpest cold in that Scottish city in 30 years. City buses froze Wednesday night and thousands had to find other means to get home.

'SNO FUN for a girl posing in the frosty weather enveloping most of Canada and the United States, but model Debby Wohlford does her bit in Pendleton, Oregon, for Gary Grossmiller.

AP Wirephoto

Doctors' Income $38,675 in 1967

OTTAWA (CP) — The average gross income of physicians in private medical practice rose nearly 10 per cent in 1967 to reach $38,675, the health department reported today in an analysis of taxation statistics.

The increase of 9.8 per cent was the largest in 10 years and compared with an increase of 7.4 per cent in 1966 over 1965. In the 10 years from 1957, physicians' earnings rose 85.9 per cent.

The report also showed that expenses of medical practice rose by 5.2 per cent in 1967, but expenses fell as a proportion of gross earnings to 32.5 per cent from 34 per cent in 1966.

The figures relate to physicians whose main source of income was in the form of fees paid for personal medical services. Excluded are doctors whose gross earnings come mainly from salaried professional practice or from non-medical sources.

"Physicians average net earnings from all sources increased more rapidly over the period from 1957 to 1967 than the earnings of other self-employed professionals separately identified by the department of national revenue," the report said.

Their gross earnings rose by 18.6 per cent in New Brunswick and by 15.7 per cent in Alberta in 1967, but over the 10-year period the largest advances were 7.1 per cent a year in Quebec and 6.9 per cent a year in Ontario. Smallest advances over the decade were 4.5 per cent a year in both Nova Scotia and Manitoba.

(On the basis of the 8.5 per cent annual average income increase, the private practitioner's gross income projection for this year would be a total of $48,536.)

SCHEDULES INVOLVED

"New schedules of fees introduced by provincial medical associations in several provinces during 1966 and 1967 contributed towards increased earnings of physicians in those provinces," the report said.

"In addition, a number of medical care insurance plans, including Physicians' Services Inc., in Ontario and the Alberta health plan and Medical Services Inc. in Alberta, increased the percentage of the listed fees actually paid to physicians."

Altogether, $686,200,000 was paid to physicians for personal medical care services in Canada in 1967, amounting to $33.63 per capita, compared with $605,200,000 and $30.24 per capita in 1966.

Calgarian Is True Grit—Socred Style

CALGARY (CP) — Jack King, a director of a Calgary federal Liberal constituency association, has been elected president of the Social Credit organization in the provincial Bow Riding.

King, who joined the Social Credit League Dec. 24, intends to retain his federal ties and will seek an executive post in the Calgary Centre Liberal Association at a meeting tentatively set for Feb. 11.

"I do not find the two hats inconsistent at all," he said in an interview Tuesday.

"I believe in Social Credit principles and feel Premier Strom is doing a fine job. I am also an adamant federal Liberal."

He had searched the constitutions of both parties and found no prohibitions about holding one card provincially and one federally.

The business of party labels had been blown out of proportion.

"The old labels are not good enough anymore."

Grain Crisis Meeting Requested

Provincial Agriculture Minister Cyril Shelford today called on the federal government to convene an emergency meeting on the grain crisis in Western Canada.

He said the meeting should be held in early February with representation from the federal and provincial governments, the Canadian Wheat Board, farm organizations and grain companies.

The possibility of setting up a Canadian agricultural expert council to "explore all possible markets for Canadian agricultural products should also be considered," Shelford said in a written statement.

He pointed out that many producers feel international sales programs lack "aggressiveness."

Shelford said special study should be given to a plan whereby producers would contribute to a self-supporting fund from which withdrawals would be made in a poor price year and payments made into it in a good price year.

Plant Closed Down

TRAIL (CP) — Cominco Ltd. said this week its chlor-alkali plant has closed down here because contracts for chlorine and caustic soda ran out, forcing transfer of 20 men. New markets are being sought.

. . . PEOPLE'S ARMY

Continued from Page 1

Anderson feels that the Water Act should have more teeth in it to prevent pollution of Canada's lakes and rivers.

Some of these suggestions will be considered by an anti-pollution committee later this month, he said.

The audience was impressed with the film "Multiply and Subdue the Earth" made by the University of Illinois and depicting the destruction of North America's environment.

The film spares neither local nor senior governments for their lack of concern over the mis-use of land and water.

SAME HERE

Members of the audience felt points raised in the film were applicable to the Saanich peninsula where good farmlands are being gobbled up for housing development, parks alienated and streams polluted.

Commented G. M. Terry: "What is happening in California is happening here."

Lawrence Chambers, farmer: "I doubt if people have the intelligence to do something about pollution. They will kick if a tiny worm is found in a cabbage, but say nothing if it is sprayed with DDT."

Ruth Enke, writer: "An issue of Beautiful British Columia should be published showing the underside — the other side of beauty. No one plays that up."

Pamela Jones: "More meetings should be held like this to inform the public of what is happening to our environment.

Brian Roberts: "Detergent companies have grown complacent like fat, lazy pigs. Until they realize that individual citizens actually are concerned, they will do nothing . . .

"They've grown complacent and we have to put pressure on them. It's not the politicians' fault. It's our own."

At the end of the meeting bumper stickers saying "Phight Phosphates" were distributed to members of the audience.

They also agreed to send postcards with their views on pollutions to energy, Mines and Resources Minister Greene and Lever Bros., one of the largest manufacturers of detergents.

. . . KEIRNAN

Continued from Page 1

would naturally shout: 'A dictatorship.'

"We're all aware of the problems but are we prepared to give priority to sewage when we could put that money into schools, roads or housing? It's up to us. If we feel pollution is a priority, then we must be prepared to pay, not just to talk."

'WHERE POSSIBLE'

He said factories dump a large quantity of noxious chemicals into the environment and said that where methods are possible this action should be eliminated.

The government had not found the answers yet to many of these problems but "are we prepared to shut down industry while we are finding these answers and face the ensuing economic problems?

Peterson Doubts Loophole

Attorney-General Leslie Peterson said today he isn't sure that legislation is required to plug what Vancouver police have called a loophole in the province's compulsory insurance law.

Vancouver authorities said Wednesday there is no clause in the legislation to put the onus on drivers to show proof of insurance.

This would enable drivers to escape with a $10 fine for not showing proof instead of a minimum $250 fine for not having the insurance.

Peterson said Vancouver police, the only police force to encounter, such difficulty with the new law, should try harder to cover the alleged loophole.

If there is a loophole, it will be closed at the coming legislative session, Peterson indicated. Discussions between his department and Vancouver authorities were under way.

"There are provisions in the Summary Convictions Act, for instance — and this is a summary convictions' offence — which indicate the onus would be on the person accused if he is charged with not having insurance to prove that in fact he did have insurance," Peterson said.

KENT'S

TV and RADIO REPAIRS
All Parts and Work Guaranteed

RENTALS—11", 12", 16", 19" and 21" B&W PORTABLES and limited number of COLOR TV SETS.

KENT'S LTD.

742 Fort Street 383-7104
2408 Beacon Ave. 656-3722

Employers Ask Labor To Help Fight Taxes

VANCOUVER (CP) — The Employers' Council of British Columbia today invited labor to join it in fighting tax changes proposed in a federal white paper issued last November.

Branding the paper "the white plague," council president F. G. Peskett of Vancouver said: "This is one time we'll be more than glad to share a common bed with labor."

At a provincial industry department conference, he added: "I believe the whole country will suffer severe damage if the white paper proposals are enacted, but no province will pay more heavily than British Columbia.

"It isn't enough, apparently, that we already supply the golden eggs. Now Mr. Benson (Finance Minister Edgar Benson) wants to cook our goose too.

"In a country crying for greater business and industrial incentives, we have a government proposing to reduce these incentives through a sociological document disguised as a taxation instrument. In so doing, it will, incidentally, increase its own income."

Routes Reopened

YALE (CP) — The CP Rail main line was reopened Wednesday night after being buried under 10 feet of debris in a landslide. The Trans-Canada Highway was reopened earlier. CP Rail's westbound passenger train, The Canadian, was diverted to CNR track and was delayed six hours.

Ginter Charges Deal Fixed Brewer's Area

Prince George brewer Ben Ginter produced a letter before the Royal Commission into drinking laws and practices today which referred to a 70-year-old "gentlemen's agreement" between B.C. breweries not to encroach on each other's territories.

Ginter said the letter was from the chairman of Interior Breweries to an Edmonton man and the part he quoted referred to "an old understanding" dating from "the turn of the century" on the division of marketing territories among unspecified breweries.

The letter brought a repeated denial from Col. Donald McGugan, B.C.'s one-man Liquor Control Board for 18 years until retiring last spring, and from William Bruce, the current acting chairman, that the board knew of or condoned any sort of "gentlemen's agreement."

Both McGugan and Bruce repeated again they have never received any instructions on changing draft beer accounts from former Attorney-General Robert Bonner.

Ginter's appearance before the commission today was to allow him an opportunity to receive and have clarified written answers to questions he submitted to the Liquor Control Board at an earlier stage in the commission hearings in Vancouver.

Last September Ginter, president of Tartan Breweries, submitted a 30-page brief accusing breweries of using subterfuge to persuade hotel owners to switch beer brands.

The brief also charged that four major breweries had a "gentlemen's agreement" to protect Interior Breweries in Creston.

The agreement effectively closed the Kootenay market to his beer, Ginter claimed.

The hearing is continuing.

. . . ISRAELI JETS

Continued from Page 1

specifically the condition that commando units should operate only in border areas where there are no civilians or military posts.

This clause in the secret agreement was designed to limit Israel retaliation against Lebanese targets for commando attacks.

There were these other developments in the Middle East:

Contacts are taking place among Egypt, Syria, Iraq, Jordan and Sudan to fix the date of a second summit meeting of their heads of state, the semi-official Cairo newspaper Al Ahram newspaper reported.

The meeting, scheduled to take place in February, would be preceded by a series of preparatory meetings, including meetings of the defence and foreign ministers of the five countries, Al Ahram said.

The United States handed over the Tabia Field at Wheelus Air Force Base to the Libyan Air Force, completing the first stage of its evacuation of the big base outside Tripoli. The U.S. has agreed to be out of the base by the end of June.

Baghdad radio announced that Iraq, Egypt, Libya and Algeria signed an oil co-operation pact which they said was a "first step toward freeing Arab oil resources from foreign monopolies "exploiting the oil riches in the Arab world."

A communique did not outline any concrete plans to end the concessions of Western companies operating in the four countries.

At the Vatican, Pope Paul sent a message for peace to the heads of state of Egypt, Jordan, Syria and Israel.

The messages were sent to mark World Peace Day which the Pope asked the world to celebrate Jan. 1, a Vatican spokesman said.

He did not specify what the messages contained or on what day they were sent.

2 MORE FACE MY LAI PROBE

SEATTLE (AP) — The United States Army announced today that Sgt. Charles E. Hutto, 21, of Tallulah, La., has been charged with premeditated murder and assault on a Vietnamese female in connection with the alleged massacre at My Lai, South Vietnam on March 16, 1968.

Hutto was the second soldier charged during the day and the fourth charged in connection with the American assault on the coastal hamlet.

Earlier, Pte. Gerald A. Smith of Chicago, who is based at Fort Riley, Kan., was charged with premeditated murder and "indecent assault on a Vietnamese female" at My Lai.

Also charged in the case are Lieut. William L. Calley, 26, of Miami, who is at Fort Benning, Ga., and S. Sgt. David Mitchell, 29, St. Francisville, La.

Search Ends For Eighth Boat Victim

The search for the body of eight-year-old Heidi Meyer, missing since Saturday, after a boating accident that killed seven of her companions, has been called off.

The girl and the 22-foot pleasure boat in which the group were travelling have not been found despite an intense search in the Campbell River area. The bodies of the other seven victims were recovered Monday.

Saturday afternoon a funeral service will be held in the victims' home community of Black Creek. The bodies of Harry Dirks, 42; his children, David, 19; Arthur, 17; Tim, 15; Grace, 11; Linda, 10, and family friend Jimmy Falk, 13, will be buried.

WEATHER SYNOPSIS

The storm off the Oregon coast continues to circulate moist air over B.C. and skies are generally cloudy throughout the province. This storm now shows signs of weakening and only a few showers are expected to reach southern B.C. ahead of it.

DOMINION PUBLIC WEATHER OFFICE
9 A.M. FORECASTS
Valid Until Midnight Friday

Victoria: Mainly cloudy Friday. Winds light, occasionally northeast 15. Low tonight and high Friday 35 and 42.

Vancouver: Mainly cloudy Friday. Winds light, at times east 15. Low tonight and high Friday 35 and 40.

East Coast: Mainly cloudy Friday. Winds light at times easterly 15. Low tonight and high Friday at Nanaimo 32 and 40.

West Coast: Mainly cloudy Friday. Winds light at times east 15. Low tonight and high Friday at Tofino 37 and 45; Port Alberni 32 and 40; Port Hardy 35 and 42.

TEMPERATURES

	Max.	Min.	Prcp.
Yesterday			
Victoria	41	35	..
Normal	44	37	..
One Year Ago			
Victoria	39	33	.16
Across the Continent			
St. John's	25	14	..
Halifax	22	15	.04
St. John	19	6	..
Montreal	17	— 3	trace
Ottawa	15	2	.01
Toronto	19	2	.01
Thunder Bay	3	— 8	trace
Winnipeg	— 6	—13	trace
Regina	—10	—23	trace
Saskatoon	—10	—27	..
Medicine Hat	—13	—31	..
Lethbridge	— 6	—22	..
Calgary	1	—14	..
Edmonton	—11	—19	..
Penticton	21	15	..
Kamloops	23	15	..
Kimberley	6	— 9	..
Vancouver	38	32	..
Nanaimo	41	29	..
New Westminster	38	33	..
Prince Rupert	37	29	..
Prince George	25	16	..
Whitehorse	7	— 3	..
Fort St. John	— 5	—10	.04
Seattle	45	40	..
Portland	40	34	trace
San Francisco	52	48	.02
Los Angeles	71	46	..
Chicago	0	— 5	.02

World temperatures: Rome 52, 37; Paris 33, 24; London 41, 32; Berlin 16, 6; Amsterdam 28, 21; Brussels 37, 28; Madrid 50, 43; Moscow 32, 25; Stockholm 30, 5; Tokyo 45, 35.

U.S. temperatures: Anchorage 9, —3; Detroit 14, —5; Las Vegas 47, 30; Phoenix 61, 34; Washington 35, 9; Honolulu 78, 66; Miami 58, 39.

CITY'S WEATHER RECORD

Sunshine, Jan.	17.8 hrs.
Last Jan.	2.0 hrs.
Normal (30 years)	12.9 hrs.
Sunshine, 1970	17.8 hrs.
Last Year	2.0 hrs.
Normal (30 years)	12.9 hrs.
Precip., Jan.	.01 ins.
Last Jan.	1.97 ins.
Normal (30 years)	1.12 ins.
Precip., 1970	.01 ins.
Last Year	1.97 ins.
Normal (30 years)	1.12 ins.

Sunrise, Sunset Friday

Sunrise....8:04 Sunset....16:38

TIDES AT VICTORIA

	Time H.M.	Ht. Ft.	Time H.M.	Ht. Ft.	Time H.M.	Ht. Ft.	Time H.M.	Ht. Ft.
8	07.05	9.0	08.05	8.9	12.40	10.4	21.45	-.3
9	07.40	8.9	09.25	8.6	13.30	9.8	22.30	.2
10	07.45	8.7	10.35	8.0	15.10	9.1	23.10	1.1
11	07.50	8.7	11.55	7.2	16.05	8.1	23.50	2.3
12	07.25	8.8	13.10	6.3	17.35	7.0	.....	.....

TIDES AT FULFORD HARBOUR

	Time H.M.	Ht. Ft.	Time H.M.	Ht. Ft.	Time H.M.	Ht. Ft.	Time H.M.	Ht. Ft.
8	07.10	12.2	11.30	10.7	15.00	11.5	23.10	-.2
9	07.50	12.2	12.25	10.1	16.05	10.9	23.55	.4
10	08.05	12.2	13.30	9.2	17.15	10.1	.....	.....
11	00.35	1.4	08.35	12.1	14.40	8.0	18.35	9.2
12	01.20	2.8	09.00	12.0	15.35	6.7	20.10	8.3

The Weather and You

By CARL RIBLET JR.

The way you feel when you are outdoors playing or working depends on the amount of moisture in the air. In the wintertime, when the mercury tells you that the temperature is below freezing, you will probably enjoy the cold if the weather is relatively dry. But if it is shiveringly damp you will want to go inside and stand in front of the fireplace.

When the air is dry you can ski or chop wood or shovel snow with a certain amount of zest; depending, I suppose, on how deep the snow is or how much chopped wood is needed. But when the air is humid—especially if it is hot and humid—you will probably describe it as oppressive or sticky, or even heavy. You don't feel like working in an atmosphere of high humidity, even in the colder wintertime.

(Copyright 1970, Los Angeles Times.)

ATTENTION

GLASSES

Complete With Frame, Lenses and Case
Largest Selection of Styles, Shapes and Colors to Choose From. $14.95 Single Vision

A COMPLETE SERVICE

In response to an overwhelming demand of both citizens and union leaders our new downtown store is now open. A complete service is now available to the people of this area. We fill all eyeglass prescriptions (single vision, bifocals, trifocals and contact lenses) and optical repairs.

Attention Union Members! Union Optical Services Ltd.
Union members and their families are entitled to a special discount on prescription eyeglasses and contact lenses. Please phone the above telephone number to receive further information and your free membership card.

For Information PHONE: **386-6127** Manager—Mr. Ron Boyce

CREDIT GLADLY GIVEN

WESTERN DISCOUNT OPTICAL
763 FORT STREET

ANNUAL **PLACE SETTING** Sale

For a Limited Time Only!

COMMUNITY STAINLESS
By Oneida Silversmiths
5-Piece Place Settings
Regular $9.25
SALE 6.99

Teaspoon
Fork
Hollow Handle Knife
Dessert or Soup Spoon
Salad Fork
Venetia Frostfire

Stock of these place settings is limited, so hurry in. This offer will not be repeated for another year. Decide now to start or complete a service in this fine quality stainless from Oneida Silversmith.

BUY 8-PLACE SETTINGS AND SAVE $18.08

ONEIDACRAFT DELUXE STAINLESS
5 Pieces in Solid Stainless by Oneida
Regular $7.00
SALE 5.49

Teaspoon
Fork
Hollow Handle Knife
Dessert or Soup Spoon
Salad Fork
Capistrano Lasting Rose
Wintersong Chateau

We have a limited number of these place settings. Come early — start a new service or complete your present set at this money-saving price.

BUY 8-PLACE SETTINGS AND SAVE $12.08

F. W. FRANCIS Ltd.
1684 Douglas Street 384-7611
(Kitty Corner from the Bay)

GIANT DISCOUNT P.D.Y. FOOD CENTRE
CRAIGFLOWER AND TILLICUM
PRICES EFFECTIVE JAN. 8, 9, 10
THURS., FRI., SAT.
WEEKDAYS 9-9, SUNDAYS 10 to 7
We Reserve the Right to Limit Quantities

GRANULATED SUGAR 10 lb. bag 69c
With $10 order or over

Canada Choice, Canada Good CROSS RIB ROAST Reg. 95c lb. 79c

Canada Choice, Canada Good CHUCK STEAK Reg. 69c lb. 59c

BURNS' BREAKFAST SAUSAGE Reg. 69c lb. 49c

LIQUID DETERGENT JOY KING SIZE Reg. 85c 59c

LOCAL, FRESH MEDIUM EGGS Reg. 61c doz. 53c

CATELLI FAMILY SIZE MACARONI AND CHEESE DINNER 5 pkgs. Reg. 25c pkg. 1.00

QUAKER QUICK OATS 5 lb. bag Reg. 83c 59c

ROBIN HOOD CAKE MIX 4 pkgs. Reg. 47c 1.00

ROBIN HOOD, All Flavor SPONGE PUDDING 4 pkgs. Reg. 35c pkg. Mix or Match 1.00

SWANSON TV DINNER Beef, Chicken, Turkey Reg. 75c 57c

NO. 1 CHIQUITA BANANAS 8 lbs. Reg. 2 lbs. 39c 1.00

CALIFORNIA CELLO PACK CAULIFLOWER 2 heads Reg. 35c each 49c

CALIFORNIA Tomatoes Reg. 39c lb. 2 lbs. 49c

KELLOGG'S CEREAL Reg. 45c pkg. Honey Smacks, Froot Loops, Puffa Puffa Rice, Apple Jack MIX OR MATCH 3 pkgs. 1.00

Three Possible Endings Seen for War in Biafra

By SUZANNE CRONJE
The London Observer

LONDON — A new peace initiative in the Nigerian civil war may be attempted this weekend on the occasion of the national day of Cameroun.

Cameroun's President Ahmadou Ahidjo, who is the current chairman of the Organization of African Unity is reported to have invited both the Nigerian and Biafran leaders to attend the celebrations. Other important visitors expected are the secretary-general of the United Nations, U Thant, Emperor Haile Selassie of Ethiopia, who is chairman of the OAU consultative committee on Nigeria, David Newsome, U.S. assistant secretary of state for African affairs, and Maurice Foley, a junior British minister who usually handles Nigerian matters.

●

Biafran sources in London have been unable to confirm the invitation to Biafra, but it is thought unlikely that Biafran leader Gen. Odumegwu himself would be able to attend while his breakaway country is under heavy pressure from Nigerian troops. A truce is unlikely despite Emperor Haile Selassie's New Year appeal for a cease-fire of at least a week. The Nigerian leader, Gen. Yakubu Gowon, said recently that a cease-fire or truce "will come at our time and on our conditions."

Nevertheless, recent diplomatic efforts may bear some fruit. U Than'ts three-week West African tour will end on Jan. 19 in The Ivory Coast, which has recognized Biafra and is thus in a position to inform the secretary-general of the Biafran point of view. It is probable that he will meet senior Biafrans in Amidjan, The Ivory Coast capital, despite Biafra's rejection this week of his appeal to the Biafran leadership for "magnanimity" in agreeing to negotiate on the basis of the OAU resolution calling for a cease-fire and negotiations designed to preserve Nigerian unity. The Biafran reply to Thant said that his appeal was "meddlesome" and tantamount to a demand for surrender without prior guarantees of Biafran security.

●

But it is still possible that some formula might be found as a basis for talks, particularly since the views of the British and American representatives who are being sent to Cameroun still carry some weight in Lagos. U Thant is under pressure to act since the Dutch government last month promised the Dutch parliament to take the issue to the Security Council.

Moreover, Thant's visit to The Ivory Coast will coincide with a debate in the Sierra Leone parliament on the possible recognition of Biafra. Siaka Stevens, the Sierra Leone prime minister, said this week that feelings in his country on the war were very strong and that the decision on recognition would be taken before the end of the month.

Stevens, who handled the preparations for the abortive peace meeting which was scheduled to take place in Addis Ababa last month, also said that he had stressed in letters to the two sides that "The OAU resolution should not be allowed to stand in the way of negotiations" because both Nigeria and Biafra had agreed to talk without preconditions.

●

Gen Ojukwu claimed that he had been assured that talks would take place outside the context of the OAU—a matter of some importance since the failure of last month's peace attempt was due to confusion over this very point.

The Sierra Leone attitude will therefore have some bearing on next week's efforts to bring the two sides together, particularly since Emperor Haile Selassie is expected in Sierra Leone on Jan. 15.

Stevens says hhe believes it would de "a pity" if Nigeria were to succeed in the current military offensive since a victory could not solve the conflict: "African wars are not like European wars; in Africa if one side wins the losers just vanish into the bush and carry on."

The Nigerian war therefore seems likely to take one of three courses: political settlement during early peace talks; a failure of the current Nigerian offensive, in which case the situation may remain unresolved for many more months; a Nigerian victory followed by a long disruptive guerrilla war.

●

The congregation in West Africa during the next few days of top-level representatives from Africa, the United Nations, Britain and the United States may provide a chance of achieving the first of these developments—a peaceful solution of the conflict.

—AP Wirephoto

LONELY STUDY SESSION confronts black youngster at integrated Mississippi junior high school as white students group at their own table. White students accompanied by parents staged a sit-in at the school Wednesday in refusal of transferring to a previously all-black school as directed by the Supreme Court's desegregation orders.

Moon Samples Undermine Old Theories of Origin

HOUSTON, Tex. (AP) — The moon may have formed from a mineral-laden cloud boiled away from the earth in primordial times, an Australian scientist says.

Dr. A. E. Ringwood of the Australian National University said Wednesday his studies of Apollo 11 moon samples make "the traditional theories of the moon's origin look very, very shaky right now."

In his presentation to a lunar science conference, he suggested the moon may have formed when the sun boiled away earth minerals, forming "a massive primitive atmosphere." The atmosphere dissipated and cooled. Silicates formed a mass of small bodies orbiting earth. These later united to become the moon.

The theory was attacked immediately by two other scientists.

Dr. Donald Wise of the University of Massachusetts said the moon could not be in its present orbit if it had formed from a sediment ring about the earth.

FINDS IT IMPOSSIBLE

Dr. John O'Keefe of the National Aeronautics and Space Administration said that it was not possible for such a cloud of minerals to have generated enough velocity to have gone into orbit around the earth.

The three traditional theories of the moon's origin state:

—It was a body moving through space which was captured by the earth's gravity.

—It formed in the same way and at the same time, but apart from, the earth.

—It is a great chunk of earth which was spun or thrown into orbit by an explosion.

"I think it's too early to judge any of the theories," Wise said. "All of them have their Achilles heels."

Wise said he favors the concept of the moon coming from the earth.

Ringwood is one of 142 scientists presenting papers at the lunar science conference. All are reporting on the first detailed study of moon samples returned to earth by Apollo 11.

Yugoslav Blood Feud Claims Another Man

PRIZREN, Yugoslavia (AP) — For three years the Taci family stayed indoors to escape the vengeance of the Mazreku family. Then Becir Taci ventured out to the family's vineyard—and lost his life.

The two families live in the village of Mamusi, near this southern Yugoslav town. Three years ago, some of the Taci clan killed two of Saban Mazreku's sons. Under the tradition of this part of the Balkans, the killing entitled the Mazrekus to two Taci lives.

The 180 members of the Taci clan confined themselves to their homes in an attempt to stay alive. They denied themselves all normal outside activities. The children were not allowed to go to school.

But on the last day of 1969, 23-year-old Becir Taci believed the Mazrekus were busy preparing for the New Year holiday.

He decided it was safe to take a look at the family's neglected vineyard, to see what could be done to save it from ruin.

While the young man was there, word got to the Mazreku family.

Saban, now 65, got a German machine-gun he had hidden away and went to the vineyard. He fired 18 rounds point-blank into Becir.

The killing was a setback to efforts officials had been making to reconcile the Taci and Mazreku families and to end the vendetta code that blood must be repaid with blood.

The district judge ordered six members of the Mazreku family arrested, but other townspeople say there will be no peace until the Mazrekus kill a second Taci and avenge Saban's other dead son.

Addict At Nine

PORTLAND, Ore. (AP) — A nine-year-old child was among 12 Oregon residents under the age of 14 who sought help to break the drug habit, the state mental health division says. In all, 490 persons asked aid during a three-month period in 1969.

Clearance
Storewide
8 Great Floors
SALE

STANDARD FURNITURE
THERE'S MORE FOR YOU DOWNTOWN

CUSTOM RE-UPHOLSTERY SPECIAL!

SAVE FROM 20% TO 50% ON MATERIAL!

Greatest selection ever of fine quality upholstery fabrics. 2,000 yards in stock, plus other groups available by special order. You are sure to find your favorite among the wide range of satins, damasks, matelasses, tweeds, cut velvets, brocatelles, and various novelty weaves. Take advantage of this exciting offer and bring new loveliness to your furniture.

	Regularly	Special
Group A	to 7.95	3.98 a yard
Group B	to 9.75	4.98 a yard
Group C	to 9.95	6.98 a yard
Group D	to 10.95	7.98 a yard
Group E	to 12.95	8.98 a yard
Group F	to 14.95	9.98 a yard

EXAMPLE:
Group A
To cover two piece chesterfield suite of average size in modern styling. Styling, labor and fabric.
Regular price 255.25
Special price 195.70
You Save 59.55

PROPORTIONATE SAVINGS ON LARGER PIECES
Drapery Dept., 4th Floor

★ IN HOME SERVICE
JUST CALL 382-5111 FOR A FREE ESTIMATE AND TO SEE SAMPLES IN YOUR OWN HOME

STANDARD FURNITURE
8 FLOORS IN THE FABULOUS 700 BLOCK YATES 382-5111

BARGAIN ANNEX CLEARANCE SALE

CHESTERFIELD SUITES

Four-seater chesterfield and matching chair. Comfortable foam back and cushions. Hard-wearing tweed covering. Four colours now in stock. Reg. 259.95 — 199.95

Four-seater daveno and matching chair. Storage space under seat. Dark green or rust. Reg. 179.95 — 139.95

Four-seater chesterfield and matching chair. Pre-formed foam back, foam cushions. Four colours now in stock. Wood faced arms. Reg. $209.00 — 179.95

Four-seater chesterfield and matching chair. All foam back and cushions. Gently curving ends. 100% nylon frieze. Three colours now in stock. Reg. 259.95 — 219.95

Neat, tailored three-seater chesterfield and matching chair. Well-sprung back and foam cushions. Beige brocade cover. Reg. 249.00 — 199.95

Three-seater chesterfield and matching chair. Semi-attached back cushions. 100% Ventifoam in all cushions. Beautiful 100% nylon cover in light blue. One only. Reg. 469.00 — 369.95

CHAIRS

Hostess chairs—Upholstered seat and back Variety of covers and colours. Reg. 21.95 — 15.95

Swivel rockers—High back. Modern wood arms. Variety of brocade covers and colours. Reg. 45.95 — 34.95

High back rockers — Head and arms in supported vinyl. Back and seat in variety of materials. Reg. 79.95 — 54.95

High back rockers with deep comfort foam. Some separated back. Heavy covers in brocade and freize. Six colours in stock Reg. 120.00 — 85.95

BEDROOM SUITES

Walnut three-piece suite—Double dresser, 4-drawer chest, bookcase bed 4/6 — 149.95

Triple dresser with large mirror, four-drawer chest and bookcase bed 4/6 — 159.95

MEDITERRANEAN SUITE

Triple dresser with vertical mirror, four-drawer chest and choice of bookcase or panel bed — 169.95

SPANISH STYLE SUITE

Triple dresser with vertical mirror, four-drawer chest and panel headboard. All with beautiful heavy handles. Reg. 295.95. — 229.95

COMPLETE OPEN STOCK OF SALEM BEDROOM SUITES IN SOLID ELM

Triple dresser	Reg. 159.00	129.95
Double dresser	Reg. 124.00	105.95
Single dresser	Reg. 95.00	79.95
Five-drawer chest	Reg. 89.00	69.95
Four-drawer chest	Reg. 79.00	59.95
Three-drawer chest	Reg. 62.00	39.95
Night table	Reg. 39.95	33.95
Beds, 3/3, 4/0, 4/6	Reg. 54.00	39.95
Student's desk	Reg. 79.95	69.95
Double pedestal desk	Reg. 89.95	79.95
Bookcase	Reg. 49.95	39.95

METAL DINETTES

Oval arborite table and four vinyl-covered chairs. Reg. 69.95 — 49.95

Oblong table with one leaf. In walnut arborite. Four side chairs with semi-high back. Reg. 89.95 — 74.95

Oblong table, one leaf, in Modern Swedish walnut arborite. Four high back chairs in supported vinyl. Reg. 129.95 — 99.95

Hexagonal table, one leaf, in Modern Dark Swedish walnut arborite. Black metal legs, four high back chairs in beautiful flowered vinyl covers. Reg. 149.00 — 119.00

Oval table in walnut arborite on heavy chrome pedestal double base, 4 high back swivel chairs in 2 colours. Reg. 159.00 — 129.00

LARGE SELECTION OF COFFEE TABLES, END TABLES, BOOKCASES, CHINA CABINETS, DESKS, RECORD CABINETS, LAMPS, CARPETS RUGS, MATTRESSES

STANDARD FURNITURE

STANDARD'S BARGAIN ANNEX
753 VIEW STREET—NEAR THE CARPARK 382-5111

HOW MUCH MONEY DO YOU NEED?
$1,550 - $5,000 - $10,000 or More?
Loans made for any good purpose.
Sensible terms.
It's simple to get a homeowner's loan, by using the equity in your home.
386-7565
Specializing in
FAST, FAST LOANS
ABELL MORTGAGES & FINANCE LTD.
912 Douglas

Victoria Daily Times

Established 1884

Published every afternoon except Sunday by the Times Publishers, Limited, 2631 Douglas Street, Victoria, B.C. Second-class mail registration No. 0625. All undelivered copies and notices respecting changes of address are to be sent to the above address. The Canadian Press is exclusively entitled to reprint the local news published herein.

BRIAN TOBIN, Editor — W. ARTHUR IRWIN, Publisher — GORDON BELL, Managing Editor

THURSDAY, JANUARY 8, 1970

Sharper Focus in Camera

THE QUESTION OF SECRECY in municipal council meetings is a perennial one here and it is time that ground rules were established for this highly controversial manner of conducting the public's business. The Municipal Act states that "The Council shall hold its ordinary meetings openly, and no person shall be excluded, except for improper conduct. If in the opinion of the Council the public interests so require, it may by resolution exclude from any special meeting all persons other than its members."

That apparently leaves a large enough legal loophole for councils who seek it, even though for most people a "special meeting" would be one specially called and not merely a portion of an ordinary meeting. But the matter of what "the public interests so require" is vague and it should be much more closely defined, if necessary by an amendment to the Municipal Act.

Admittedly, it is a good thing for municipal councils to have as much autonomy as possible. But it is equally advisable, as a principle, that their actions should be as open to public scrutiny as possible. There has grown up a small body of topics which are widely recognized as appropriate for discussion in closed meeting.

Discussions of a person's qualifications in consideration of employment or promotion or salary increases are clearly best carried on in camera. Discussions of proposed purchases of real estate, where premature publicity could result in escalation of the price, also require privacy. And one or two other examples may be added to the list. But it would be better if the list were formalized and made official, so that councils would be restrained in their resort to secret debates.

It is notable that some councils have achieved a reputation for in-camera meetings, and some of these gatherings might have difficulty in being classed as "special" within the meaning of the Act. The fact that some councils in this area habitually resort to closed meetings while city council almost never does implies a criticism of the procedure and a question as to the necessity for such action. The aldermanic challenge heard this week, that if the people do not like in-camera meetings "they can throw us out", comes with less bravery a day or two after the installation of the new councils than it would a day or two before the voters went to the polls.

We are in a period when all who are concerned about the democratic process deplore the apathy of municipal voters. Only a small percentage of eligible voters turns out to the polls; public attendance at council meeting is sparse, almost non-existent. If mayors and councils foster the impression that the public's business is a matter only for experts and that the less the members of the electorate poke their noses into it the better, then these elected officials must bear a large share of responsibility for the lack of public interest in local government. Resort to in-camera procedures should be a matter of necessity, not of personal preference or casual choice. In view of the "special" nature mentioned in the Municipal Act, they should be a rarity rather than a matter of routine.

Sino-Soviet Accord Doubtful

AFTER SEVEN WEEKS OF fruitless talks last year, Soviet and Chinese negotiators are going to try again but the prospect of Sino-Soviet accord seems distant. China wants the talks limited to specific border questions while the Soviets insist on unlimited subject matter covering the whole spectrum of Sino-Soviet relations.

Chinese government officials have said they are willing to use the old border treaties favoring Russia as a basis for determining boundary lines between the two countries once and for all. These agreements, going back to 1858, ceded huge tracts of Northern China to the Russians and extended Soviet control to the Sea of Japan. Offering to use these treaties as a basis for discussion is a large concession for xenophobic China and seems to indicate a Chinese willingness to end basic differences.

But Soviet insistence on widening the talks to include ideological issues may mask a desire to keep the Sino-Soviet dispute boiling. Under the present Chinese rulers, the idea of Soviet hegemony over the Communist world is unthinkable and certainly non-negotiable at the conference table. China may agree to a widening of the talks if only to bargain for time.

At present China is probably incapable of carrying on a sustained war with the Soviet Union. Chinese manpower is far out-weighed by Soviet industrial capacity. Growing Chinese industry is vulnerable to nuclear attack, including China's own nuclear capacity located in Sinkiang province.

Apart from talking and mending political fences with the West, China does not have many choices. Realizing this, the Soviets may turn the screw a little harder at the new talks. It is difficult to understand the Soviet motives under these circumstances. Certainly a war with China is not in the best interests of the Soviet Union now. And if the Chinese decide that no possiblity of a settlement exists along the 4,500-mile common border the Soviets may not have the opportunity to backtrack.

Cigarette Advertising

THERE IS BY NOW LITTLE doubt that cigarette smoking is injurious to health. The Commons Health Committee recommendation that all cigarette advertising and promotional spending be eliminated in Canada four years after the enactment of any such legislation is a measure of the public's concern over the issue. The tobacco industry complains that government is trying to strangle tobacco interests and dictate the customs of Canadians. It adds that cigarettes have been convicted on the basis of guilt by statistical association.

Perhaps. But with all its research the tobacco industry has not been able to match the impressive medical statistics that condemn cigarettes. And Mr. Paul Pare, president of Imperial Tobacco Co. and chairman of the industry's committee on smoking and health, has not indicated that the tobacco industry will take any voluntary steps to restrict advertising and promotion.

In the United States a Federal Communication Commission request that broadcasters ban cigarette advertising has met with some success. Last May, however, the Commerce Committee of the United States House of Representatives voted to bar limitations on cigarette advertising for six years. If a Canadian ban were enforced, cigarette advertising would still pour into Canada from United States magazines and electronic media, negating any Canadian legislation and discriminating against our own tobacco industry.

This would make the well-intentioned Canadian recommendation largely unproductive. Clearly, any effective curb on cigarette advertising will have to be continental in scope. But the accumulating evidence of the health statistics, plus such voluntary restrictions as have already been applied, indicates that eventual action to abolish the costly and omnipresent depiction of smoking as necessary to a full life is on the way.

"If you need me . . . make sure you're really needy . . ."

FROM OTTAWA — By MAURICE WESTERN

Everybody's Friend Just by Accident?

THE prime minister, during a brief holiday in the South, became a victim of the gremlins who work in the East Block. For countless years it has been the practice of our governors, and those who would like to be our governors, to issue messages of hope, inspiration and cloudy prophecy at this season. It is obvious from their contents that they are written not by those whose names they bear but by dedicated public or political servants in a spirit of resignation or of eagerness to get home.

Western

They serve a purpose from the standpoint of news editors because they help to offset the usual tales of arson, highway slaughter and mislaid gunboats associated with our midwinter festival.

This year, with Mr. Trudeau absent in the Gulf of Mexico, someone (possibly expecting a redundancy notice) saw his opportunity and seized it.

Sandwiched between the inevitable paragraph about our "untapped potential" and a favorable reference to our "traditional freedoms" is this cryptic sentence:

"In part because of accidents of history and geography, we enjoy good relations with almost all members of the international community."

To set this revelation in context, the thought that follows should also be examined. The next sentence reads: "We are not saddled with natural disasters at home or costly wars abroad." It is then pointed out that we are healthy, well-nourished, do not suffer from over-population, enjoy high educational standards and have access to great natural wealth.

Unfortunate Omission

Clearly, there ought to be another "in part" but, regrettably, we enter the new year without it. One can only assume that, in comparison with happy accidents, it does not amount to very much.

It seems to me that, in default of some substantial peace offering (a reprieve, perhaps, for one of his doomed embassies), Mitchell Sharp would be fully justified in resigning forthwith.

So far as the public is aware our foreign policy, whatever it may be, is intended to promote good relations with other members of the international community. If we have any secret designs on Francophone Africa or Latin America, ministers have been highly reticent about them. On the other hand, our benign purposes have been the subject of innumerable speeches by Mr. Sharp and all his predecessors.

It has been generally understood also that some planning goes into this. On the evidence of official statements, we stand ready at any time to assist the great powers with resolutions or formulae and we have set an example, as Mr. Trudeau only recently pointed out, by employing our warships for the latest B and B purposes.

But now, with a single sentence, the illusion we have all cherished is abruptly shattered. Some ghost writer of the East Block establishment, casually dismissing external affairs and all our high-priced diplomats, attributes our good relations with other countries to "accidents of history and geography," apart from other factors too minor to mention.

What would the situation have been if we had not been able to rely over the years on happy accident? If, instead, external affairs had set its mind to the task? Would the result have been natural disasters at home, costly wars abroad, and fewer redundancy notices because of the state of our disordered affairs?

There is perhaps one ray of light in this. The unknown East Block writer evidently has no patience with those (a substantial number nowadays) who have somehow persuaded tremselves that our geography, far from being a happy accident, is a catastrophic misfortune. Where we ought to be located they seem none too sure, but certainly it would be as far as possible from the United States in some cosy spot comparable to Czechoslovakia.

Stuck With Geography

In any case we are stuck with our geography, no one having as yet suggested a practical way of correcting it. Our faith for the future must be in historical accident which has evidently served us well in the past and may, if there is no interference from external affairs, see us safely through the 1970s.

Long before that time the iconoclast in the East Block will doubtless have gone to his reward; probably in the new office of government propaganda now being shaped by the planners in the same building.

FROM WASHINGTON — By JAMES RESTON

'Now or Never' Attack on Pollution

A GREAT deal is being made by the Democrats in Washington these days about the difference between President Nixon's soaring rhetoric on pollution control and his comparatively low budget requests to deal with the problem. On the face of it, the opposition party can argue that he is talking big and spending very little. He requested $214 million to help clean up the nation's waters in the current budget; the Congress finally appropriated $800 million; and it is not yet clear that the Administration will spend the extra money.

Reston

Nevertheless, Mr. Nixon declared the other day that "the nineteen-seventies absolutely must be the years when America pays its debt to the past by reclaiming the purity of its air, its waters and our living environment. It is literally now or never."

Despite this difference between language and cash, however, it would probably be a mistake to put the contrast down to political hypocrisy. It is only in the last year that Mr. Nixon, like many other Americans, has come to realize that a population increasing by over two millions a year and an indifferent industry expanding even faster are poisoning the atmosphere of the nation and raising vast new political as well as social problems.

Accordingly, he is said to be devoting a major part of the forthcoming State of the Union message to the pollution problem and to the reorganization of local, state and federal governments to deal effectively with the larger appropriations he intends to request in the next budget.

Mr. Nixon is not a fisherman like Herbert Hoover, or a hunter or conservationist like Teddy Roosevelt, but he is from California, where pollution has been a lively political controversy for years, and Ed Muskie, who could be his opponent for the presidency in 1972, is one of the real experts in the Senate on this vast and complicated subject.

In signing the bill to create an Environmental Council to advise the president in this field — as the Council of Economic Advisers assists him in the economic field — Mr. Nixon has at least assured that experts will be watching all executive and legislative actions for their potential influence on the environment.

"Ignorance and Avarice"

Lord Ritchie-Calder, writing in the current issue of Foreign Affairs, defines pollution as "a crime compounded of ignorance and avarice," and he noted that the ignorance often exists at the very top of civilized governments simply because all the implications of government decisions are not clear to the men at the top.

For example, Prime Minister Clement Attlee, who concurred in President Truman's decision to drop the atomic bomb on Hiroshima, wrote in "Twilight of Empires" sixteen years later:

"We knew nothing whatever at that time about the genetic effects of an atomic explosion. I knew nothing about fallout and all the rest of what emerged after Hiroshima. As far as I know, President Truman and Winston Churchill knew nothing of these things either . . . Whether the scientists directly concerned knew or guessed, I do not know. But if they did, then so far as I am aware, they said nothing of it to those who had to make the decision."

This may, as Lord Ritchie-Calder observes, sound absurd, since H. J. Muller had won the Nobel Prize in 1927 for his evidence of the genetic effects of radiation, but it is merely one dramatic illustration of a fact well known to anybody who has been around Washington or Westminster in the last 30 years, namely that governments are constantly making decisions without any serious study of the side effects of their actions.

Early-Warning Post

Now, at least, there will be an early-warning post in the White House, and some expert advice on how money can be spent effectively in attacking the total problem rather than as has happened often in the past, wasting it on piecemeal projects.

Besides, the new Environmental Council will serve, as the Economic Council does, as an educational agency, not only for the Administration, but for the Congress and the public as a whole.

The real conflict will come between a conservative Administration's natural instinct to conserve and the opposition to expensive decontamination projects among the Republican party's supporters in American industry.

If Mr. Nixon sticks to his now-or-never battle against pollution, however, he will find a very large and powerful constituency in the public and the press at his side. This is one of these projects which, if well organized and financed, can be a major goal for the bicentennial celebrations of 1976, but it will have to be co-ordinated and pushed hard in the next few months, and the indications here are that the president intends to do just that.

(C) 1970 The New York Times News Service

DENNIS THE MENACE

"BUT I LIKE OUR FURNITURE BETTER. IT'S NOT SO DARN NEW!"

Looking Back

From the Times of Jan. 8, 1910:

The only silver-lead smelter in operation in British Columbia, or indeed in Canada during 1909, was that of Consolidated Mining and Smelting Co. of Canada at Trail, says G. O. Buchanan, visiting here from Kaslo. The mines that have shipped lead ores during the year are all, with one or two exceptions, in East and West Kootenay. "The output is increasing steadily and the outlook for 1910 is very promising," Mr. Buchanan said.

Letters

Letters will be considered for publication only if the writer is clearly identified to the editor, who may permit pen names at his discretion. Submissions will be edited and may be condensed. Short letters are favored. None will be returned.

Wage Freeze

In British Columbia, due to the great power of the construction labor union monopoly, pay rates (including massive fringe benefits) in the industry have risen four-fold since 1948. Cost of living index by two (doubled) and general wages and salaries of other employees in B.C. by two (doubled).

If a wage freeze is necessary, why not tax any further increase in rates **already higher** than the **average** 100 per cent, and other wages or salary increases 100 per cent above a 5 per cent increase?

To be fair, this should also apply to prices. Tax excess profits as they did in wartime. We must stop inflation and cannot count on understanding by labor unions. This, as you know, was proven by their recent action.

Construction in many categories in B.C. is already hard hit and if the new, huge demands in labor rates as forecast by the unions are forced on unwilling contractors, the results will be disastrous.—M. P. Paine, 3620 Quadra Street. Street.

Reviewer Reviewed

I have seldom read so inadequate a review of such an excellent movie as Peter McNelly's account of "Oh! What a Lovely War" in the Times, January 3, subtitled, Protest Can be Fun. Good movies are very scarce and a reviewer should at least be able to **recognise** one.

This is a superb, very evocative re-creation of the atmosphere and war of 1914-18. Owing to the swift changes of pace and scene — from phantasy to realism and back again — not all the audience followed the subtlety and meaning all the time, but the movie never faltered. Nothing in it was unnecessary, and much of it was overwhelming; i.e. the fraternization on Christmas Day; the wounded arriving at Victoria station. I will not spoil the plot for people who have not seen it, but splendid uniforms, impeccable manners, accurate and beautiful costumes, and great condescension among the wealthy towards their servants further enhance the drama.

It is unquestionably one of the best movies ever made about the First World War. It is not fun. It is not pleasant. It is brilliant and very moving indeed. If you see it, you will certainly not "go home and forget about it." If you are old and fought in that war, this is perhaps one of the most eloquent memorials to you and to them, the lost generation.—Mrs. G. J. Odgers, 345 Foul Bay Road.

No Defoliated Border

Thousands of miles of the "friendly unprotected border" between the United States and Canada will be defoliated if the International Boundary Commission has its way.

The border between East Germany and the West, with its barbed wire and watchtowers, is a shameful monument to man's hostility towards his fellow man. The 20-foot-wide ecological deathstrip which is to reach from the Atlantic to the Pacific, killing all vegetation, leaving an ugly scar on the landscape will be another example of man's senseless destructiveness. For whose benefit? Does it improve the quality of water, air and soil? Does it protect our endangered wildlife? Does it give inspiration to people who love nature's unspoilt beauty? Does it benefit the taxpayer who is told by his government to use restraint to help to fight inflation? Does it provide a healthier environment for future generations? No!

This vile project can only be in the financial interest of those nameless ones who own shares in certain chemical products. Let us not passively stand on the sidelines when a small group of men is getting ready to destroy something which belongs to all of us!—Herta Hartmanshenn, 11060 West Saanich.

Lord Nelson: Death Wish Or an Authentic Hero?

By PATRICK O'DONOVAN

LONDON — Few things are held sacred in Britain today. One of them, however, is Lord Nelson.

There still survives a cult of this tiny, vain, theatrical, very human and humane man. It is not so much his consummate seamanship or his formidable victories that drove Napoleon's French off the seas, it is some quality in the man, an ability to make people love him, to inspire utter trust. (He was also invariably successful.)

When news of his death reached London 14 days after the Battle of Trafalgar The Observer lamented "the noblest admiral who ever wielded the naval thunder of Britain." There is no other hero to compare him to in British history.

Cat Among Pigeons

When therefore The Times recently published a long article suggesting that Nelson had sought death at Trafalgar, where on October 21, 1905, he was shot dead, the readers of The Times, at least were outraged. This was putting the cat among the pigeons of Trafalgar Square.

There began one of those voluminous correspondences in which letters are fired off like broadsides and which makes The Times the accepted place of battle for scholars and gentlemen.

The writer of the article, Dr. Henry Durant, gave a number of reasons why he believed the death was an elaborate suicide.

Dressing for battle, Nelson did not put on his sword, which meant he could not defend himself if his ship were boarded. He insisted on putting on a long, full-length coat with heavy epaulettes and four bright Orders embroidered on its chest.

He refused to give up the point of danger for his ship, The Victory, which led one of the two columns of battle to crash through the French and Spanish fleets. When a bullet, fired from the rigging of the French ship Redoubtable, mortally wounded him, he fell to the deck — smiling.

He said either: "They have done for me at last" or "They have done it at last," and if it were the latter it had a satisfied air.

He was worried about how to support his mistress, Lady Hamilton, and his natural child, Horatia. He saw the prospect of no more great battles at sea, and only a long retirement on shore at half-pay. He had made a codicil, asking his country to look after the two he loved, and he said goodbye to them four times when he left England for the last time.

Saying farewell to one of his captains, Blackwood, he ended: "I will never speak to you again." He was depressed about his health.

More than that, a gypsy had been unable to foresee Nelson's life after the age of 40, and he had signed his last letter at the bottom left of the page, which, according to graphologists is a sign of a potential suicide. That did it.

Who Needs Sword?

An historian of the battle of Trafalgar wrote in to say that the last letter contained the words: "I hope in God that I shall live to finish my letter after battle." He also said, why bother with a sword when your right arm is missing?

As for money trouble, the battle Nelson was sure of winning would make him rich in prize money, and the nation at that time was generous to spectacular victors. As for his sartorial display, this was customary. Admiral Collingwood did the same at the head of the other column: so did the French Admiral Villeneuve.

An admiral wrote that Nelson was an extraordinarily fit man, though going blind in his remaining eye. His organs at the post-mortem were found to be sound, though small, and anyway, 48 hours after his arm was amputated at Santa Cruz we was writing letters with his left hand.

A properly choleric vice-admiral wrote: "Can Dr. Henry Durant, with your aid, do no better than endeavour to destroy the character and reputation of the greatest and most-loved Englishman?" and "The doctor may have studied his life, all I can say is 'with scant success' ".

Lady Longford, the historian of Wellington, said that if Wellington had been killed at Waterloo the same might have been said of him. He had been reckless. One of his staff officers lost an arm beside him, and another a leg — "Damn it sir, I've lost my leg!" "Damn it, so you have sir!"

Others thought that Nelson suffered a premonition of death, and some wrote in to say that young officers going up to the front in the First World War knew when they were going to die. Statistically, of course, any officer feeling that way was, in the end, likely to be proved right.

It was generally agreed that Nelson's reckless display was part of his character and mystique. He was only doing his duty, and there was a strong suggestion that Dr. Durant had failed in his. It was a sharp engagement, and on the whole the letter-writers won — though not perhaps quite as decisively as the British at Trafalgar.

(London Observer Service)

Sweden Miners Buck System

By ROLAND HUNTFORD

STOCKHOLM — A wildcat miners' strike in Sweden has the makings of a threat to 30 years of peace on the labor market, and the end of institutionalized central bargaining that has become an example to the rest of the world. Utopia is threatened—or is it?

By most standards the strike is ludicrous. Few workers, anywhere, have it so good. The miners have all the latest devices, many of them automatic, with control no harder than working with a sewing machine.

The mines are well run, welfare services are excellent. Mine galleries are spacious, and transport to the work-face is by underground bus. Rates of pay are between 13 kroner ($3) and 20 kroner ($5) per hour, and most pit men earn about 2,500 kroner ($600) per month; high, even by Swedish standards.

The Good Life

And it is an under-privileged miner who does not have both a well-appointed flat and a cottage out in the country, with as much shooting, fishing and skiing as he cares to have. For the mines are at Kiruna, north of the Arctic Circle in Lapland, with wide open spaces as one of the main attractions of employment.

Ostensibly, the strike is over marginal irritations. One of the issues is that pit-face workers are compelled to leave their cars (often Mercedes Benz, Porsche and other status makes) out in the freezing cold, while the company allows white-collar workers a heated garage.

But, in fact, this is a good symbol of what the strike is really about; a revolt against the Establishment, which in Sweden means the government, the trades unions and the civil service. It is a protest against centralization; it is the French students' revolt of May, 1968, in another form.

More than 4,000 miners have downed tools; over half the total number in Sweden. Their employer, the LKAB company, is nationalized, which means that they are striking against the Social Democratic government, in power for almost 40 years on a mandate of looking after workers' interests. Meanwhile, private mines go on working without a breath of complaint.

Under the established process of central bargaining, the LKAB managers and the miners' union negotiate a settlement in Stockholm. But this time the miners refused to listen, and demanded direct talks with the employers and the union officials in Kiruna—nowhere else.

The LKAB headquarters are in Stockholm, 1,000 miles to the south, and the mines scarcely ever see the management. Similarly, the union leaders keep mostly to the capital; and the miners have thereby become estranged from their own official representatives.

The situation is exacerbated by the structure of Swedish society. Sweden is, to all intents and purposes, a corporate State, with the LO (Landsorganization, the Swedish TUC) one of the governing institutions.

Since the Social Democrats have been in power for so long, by a natural process of politics the unions have grown increasingly bureaucractic. Their structure is rigidly hierarchical, and the chairman of LO, Mr. Arne Geijer, has a position in Swedish society coeval with that of the Prime Minister, Mr. Olof Palme.

Mr. Geijer is usually treated with the reverence paid to a medieval Cardinal—for he has both temporal power and personal prestige, but the Kiruna miners have shown him scant respect.

The Kiruna miners, then, have been made uncomfortable by centralization and the development of the corporate state. Other workers, notably in the docks at Gothenburg, and in the motorcar industry, are also restive, for approximately the same reasons. It is not the employers who are in trouble, but the state and the unions. The question is, does this presage the break-up, not only of the central bargaining system, but of the present structure of society?

Many Swedes would like to think so. People mainly of the extreme Right and Left, are supporting the miners, because they see in them rebels against the system. And it is a common saying that at least the strikers have dared to put into practice what many people are only thinking.

Majority Control

But anything like a revolution is virtually unthinkable. Sweden is populated and ruled by a compact majority, whose first instinct is to recoil from those who break out of the consensus. So the authorities, paradoxically enough, will have a fund of good will released by the Kiruna strike.

But, on the other hand, the government and the trades unions have grasped that there is considerable discontent, which will have to be assuaged. In the past, they have had to deal with similar situations, and there is no reason why they should not be able to do so in the future. What they will probably do is to carry out some measure of decentralization, to promote the idea of equality and improve the communications between the rulers and the ruled.

This may involve a modification of the central bargaining system, but certainly not its disappearance. The only uncertainty of the strike is its political effect. There is a general election due in September, 1970, and a small swing could put the Social Democrats in opposition.

But this seems unlikely. Probably what is in store for Sweden in the 70s is more Social Democratic rule, and more radical trends to prevent any recurrence of the Kiruna strike.

(London Observer Service)

Another Crunch Coming on Commons Rules

By ANTHONY WESTELL

OTTAWA — A bitter battle over how the House of Commons should handle the nation's business is brewing between the government and the opposition.

Government House Leader Donald Macdonald has made an hour-by-hour analysis of the progress of public business before Christmas. He has concluded that there is no chance, at the present rate, of completing all the major legislation planned for 1970.

He fears that unless Parliament speeds up soon, bills which should be processed before summer will have to be carried over into the fall session, and the whole government program will then begin to back up in the Commons as the 1972 election draws nearer.

●

Macdonald will be putting the pressure on MPs when they return after the recess on Monday but the official opposition is in no mood to co-operate.

Conservative House leader Gerald Baldwin denies there is any political strategy of holding up government business. But he frankly admits that the opposition feels no responsibility to help speed the legislative program.

Baldwin says the Tories went out of their way at first to co-operate with Prime Minister Pierre Elliott Trudeau's new government because it had a mandate to introduce its policies. But the reward was a new Commons rule book imposed by Macdonald and Trudeau to restrict the rights of the opposition.

So now the Commons is back in the familiar and frustrating position in which there is only a minimum of co-operation between the government and the opposition to keep the wheels turning — slowly.

●

The House leaders of the four parties meet regularly to discuss the timetable in the Commons, but they rarely make an effective agreement.

Even when the opposition leaders are willing to make a deal with the government to put through an item of business, they are often repudiated by their own backbenchers who see no reason to limit debate.

Macdonald has become increasingly irritated with these pointless private negotiations and is considering a direct appeal to the public.

His analysis shows that of the 41 sitting days in the House from the beginning of the last session to Dec. 19, nine were spent in the general debate on the throne speech, five were allotted to the opposition to raise issues of their own choosing, and 27 were for government business.

After allowing for the daily question period, private members' time and other routine matters, these 27 days, in fact, provided 96 hours for debate and decision of government business.

In this period, only nine bills passed through all stages in the Commons. None of them was of major importance, and most were housekeeping matters which had to be attended to within a specified time. Three of the bills, for example, were implementing the budget decisions announced last June, another wound up Expo accounts, and an emergency bill provided for financial comptroller to guard the funds of the Company of Young Canadians.

Another five bills passed second reading in the Commons and went to committee for detailed study. Debate on

MACDONALD

several other matters was started, but not concluded.

This is a depressing record of achievement when matched against the government's program and expectations. On the opening day of the session, the prime minister tabled a list of 71 bills to be handled, and two have been added since.

Of this total of 73, 40 bills have been given first reading—that is, introduced to Parliament and printed, ready for action. But only nine have passed.

So 64 bills remain to be completed in the Commons before the summer recess in June, plus emergency items that may have to be added to the list, as well as non-legislative matters such as a six-day debate on the spring budget, two or three days of debate on constitutional reform and 20 opposition days.

Macdonald is considering laying the whole problem before parliament and the public soon after the House returns.

●

He would point out the slow progress made so far and suggest a tight timetable for the remainder of the session.

The opposition would certainly reject such a timetable and deny responsibility for the failure to process more bills before Christmas.

Tories and New Democrats accuse ministers of spending too little time in the House, preferring instead to give speeches around the country. They also argue that Trudeau and Macdonald don't understand how to make the Parliament work.

They add the valid point that while Macdonald insisted on forcing through his Rule 75-C as a means of scheduling legislation, he is not using it, and is proving they were right all along in saying the rule was not only obnoxious but unworkable.

The public would then have to decide which side to support and to pressure—the government and its case for limiting debate and pushing through the program, or the opposition and its argument that the government is inefficient and dictatorial.

●

All governments, of course, tend to accuse their oppositions of obstruction. And all oppositions like to denounce ministers as arrogant bureaucrats contemptuous of Parliament.

What neither side ever seems to consider is that the real blame may lie not with each other, but with the machine. There is accumulating evidence to suggest that the Parliamentary system simply cannot handle the growing workload of modern government.

There are about 155 sitting days in a year. Of these, 90 to 100 are available for government legislation. According to informed estimates, the passage of a bill takes an average of two and a half days. So about 40 bills would be a reasonable year's program, instead of the 70 or more now required.

Efforts are being made to speed up business by getting time-consuming debate on detail out of the Commons and into committees. But even the committees are now becoming choked up.

Macdonald's analysis shows that the house took five whole days and part of a sixth day—19 hours— to put through the annual CNR finance and guarantee bill, a routine measure. Members on both sides took the occasion to have a wide-open debate on transport which often degenerated into discussion of parochial issues: for example, the quality of recorded music on CNR buses in Newfoundland.

●

Days in the House could have been saved if the bill had gone to the transport committee. But the committee was too busy with other issues.

So when the government and opposition next clash on control of the House and its business, the public might ask not which is right in the particular circumstances, but whether Parliament itself can serve the national needs in the seventies.

'Opossum Shrimps' in the Bag

By DR. CLIFFORD CARL

In our very cursory survey of the crustaceans there still remains for consideration the most important subclass of all, that which includes the crabs, shrimps, crayfishes, lobsters and a whole host of lesser forms which share certain anatomical features with them.

The larger members of the group are familiar to most persons because many of them are used as food or they have come to notice for other reasons, but the smaller ones are practically unknown to the layman and yet they are an important part of the sea's economy.

★ ★ ★

This assemblage of animals is distinguished from other crustaceans by a number of structural peculiarities too technical in nature to consider here. Chief characteristics are that the head is merged with the thorax and the combined divisions sometimes form the main part of the body as in most crabs.

Usually, also, there is a large single covering called the carapace to enclose or to partly protect this part of the animal, and there is an abdominal division to which may be attached legs or other appendages.

However, as usual there are so many variations to this basic body plan that it is not possible to generalize. Some members of the group differ from the typical form to such an extent that even experts disagree as to their true relationship.

★ ★ ★

One of the lesser groups of some importance is the mysids or "opossum shrimps," so called because the females have a brood pouch in which the young are carried until they are large enough to fend for themselves.

Most mysids are small, seldom more than half an inch long but they may occur in such numbers that they form a large part of the diet of fishes and other eaters of plankton. While most are marine one species, **Mysis relicta**, is fresh-water in habit but since it is usually found in lakes that have some connection with the sea it is generally believed that this crustacean is undoubtedly of marine origin, a relic as the name implies.

Mysis is particularly abundant in large, deep bodies of water such as the Great Lakes and here it was found to be a very important food source for fishes. Search has also disclosed that this tiny shrimp-like creature is present in some lakes in British Columbia but not in others.

Consequently in an effort to increase production of sport fishes such as kokanee, biologists of the British Columbia Fish and Wildlife Branch have introduced Mysis into certain of those lakes which lacked these crustacea. The experiment has evidently been successful; Mysis has become established and fish production has shown a marked increase.

★ ★ ★

Another related group of small crustaceans are the Cumaceans. These also usually escape general notice because of their minute size by like the mysids they are sometimes incredibly numerous.

Cumaceans spend most of their time buried in mud or sand and they range from the shallows to great depths in all parts of the world. Burrowing is facilitated by their bodily shape; the fore-part is enlarged and protected by an enveloping carapace while the abdomen is long and extremely flexible, apparently designed for driving the animal through the mud.

★ ★ ★

Males of several local species have the habit of emerging from cover and actively swimming in the water usually at night. If a light is shone into the water after nightfall great numbers of gyrating specks will be seen madly whirling around in the illuminated area in a most haphazard pattern while small fish periodically dash into the area from the outside shadows to pick off unlucky individuals.

Without doubt the cumaceans and their relatives the mysids form a significant part of the food for a great host of marine creatures. As part of the plankton community they are eaten by all filter feeders and they probably also contribute to the food of some whales particularly the grey which regularly feeds in shallow areas where these creatures abound.

JANUARY SALE

STARTS TODAY AT

Watsons

MEN'S WEAR

1435 Douglas 383-7025

'Our Town' Supports Gas Storage

By EARL CALDWELL

HERMISTON, Ore. (NYT)—Across the quiet valleys and hillsides, igloos stuffed with munitions stretch out in long, uneven rows and then disappear on the horizon. They sit among the clumps of sagebrush and the dull greasewood like giant eaarth-covered tombs.

There are a thousand and one of them scattered across the 20,000 acres of the Umatilla Army Depot. Some are filled with bombs and bullets. Others hold toxic chemicals and other material of war. Some are empty.

In a few weeks, many of them will be filled with poison gas weapons that the army plans to transfer from a base on Okinawa that will soon be abondoned.

CONTROVERSY

The movement of the chemical warfare material to the Umatilla Ordnance Depot, just a few miles west of Hermiston, has stirred controversy across the State of Oregon.

The governor has voiced his opposition. Both of Oregon's United States Senators oppose the move. And a group led by the District Attorney of Umatilla County says that the county will go to court to halt the shipment of gas.

But while the opposition around the state builds, the residents of Hermiston support, and even welcome, the army's decision. They have become more than impatient with the opposition.

"It's our town," Jan Murray snapped as she pumped gas at a little filling station just outside the downtown business district. "If we don't care, I don't know why everyone else is so bothered."

MORE WORK

On a main street sidewalk a 19-year-old youth remarked:

"It's none of the other people's business. If they bring in that gas, it will probably bring a lot more work here too. They should just keep out of it."

Up in the middle of Main Street, in McCabe's Restaurant, John Morgan called Hermiston "the best little town in America — and the most patriotic, too."

The opposition? "It's nothing," he said. "These people just want to be against everything, that's all."

The people of Hermiston have other arguments about the gas issue.

"They (the opposition) call it a moral issue," said Bill Loomis, a local radio announcer. "Well, if that's the case, why didn't they gripe when the gas was in Okinawa? We're no better than the Okinawans."

GAS SHORTAGE

The depot, which was opened in 1941, is commanded by Col. Charles R. Norris. He points out that certain types of nerve gas have been stored there since 1962. "And there have been no accidents, injuries or any cause for alarm because of its presence," he declares.

"There is a risk in anything that involves movement," Norris concedes. But he adds that "it is really negligible and I say that sincerely."

When discussing the support that the army has found in Hermiston, Norris says: "It's a rather refreshing bunch of patriots out here. This was the government's decision and they are willing to see it through."

Wheat Stability Predicted

OTTAWA (CP) — World wheat production in 1970-71 is likely to be lower but stocks available for export will continue to be high, the federal agriculture department reported Wednesday.

In a statement bringing up to date data prepared for the agriculture outlook conference held here last November, the department says immediate future prospects are for somewhat higher world exports, stable prices, no reduction in stocks held by major exporters and "no sharp movement in the world situation."

"With the probability that world exports may be somewhat higher in 1969-70, and with relative stability in prices for two or three months, there is reason to expect that prices may not go lower than at present."

Driver's Ear Bitten

CHIETI, Italy (Reuters) — An enraged Italian motorist took a large bite out of the ear of another driver he thought was deliberately trying to stop him from passing, police reported Tuesday. The injured driver went to hospital where he was given seven stitches.

$1,200 'BOUNTY' TO BE STERILIZED

EDINBURGH (AP) — Britain's population is growing so fast that it would be worthwhile offering a $1,200 bounty to a person agreeing to be sterilized, a Scottish professor says.

Dr. Aubrey Manning, a lecturer on zoology at Edinburgh University, writes in the periodical Fertility Control that the nation faces a crisis in human ecology. Ecology is the branch of biology which deals with living organisms and their relationship to the surroundings.

"The fact that each day adds more than 1,000 people to the British Isles makes no impact at all, he says. First-class family planning is essential and a system of bounties such as introduced in India is needed in Britain too, he adds.

Only Tip of 'Golden Iceberg' Hit

By FRANK N. HAWKINS JR.

BOMBAY (AP) — Along a dark beach on the Arabian Sea, Indian customs officials emerged from a thicket and grabbed $835,000 in gold and watches, along with half a dozen men.

The raid against smugglers was one of several recently in which officials recovered well over $1,000,000—only the tip of a golden iceberg.

Customs men seized more than $6,700,000 in gold in 1968. One official estimates the amount is "three to five per cent of what's coming in and it's probably closer to three."

Even the five-per-cent figure means at least $134,000,000 in gold bullion was bootlegged into India in 1968.

To protect reserves of foreign exchange, the government has outlawed gold imports, but a seemingly insatiable demand has produced a booming gold trade.

Gold prices in India now are close to double the $40-an-ounce figure on the world market. High profits and small risks have made the country the world's chief target for gold smuggling.

MANY INVEST

Describing the demand, a government official said:

"Inherently, the Indian has confidence in gold and gold alone. He believes in investing in gold. That is his security against old age and bad luck."

A stroll through Bombay's palm-lined streets gives an indication of the demand. Women who sweep streets for the equivalent of a few cents a day can be seen wearing gold earrings or other trinkets. Gold shops glitter with merchandise and the city's bullion traders do a brisk business. At Hindu weddings it is customary for the bride's father to deck his daughter with as much gold as he can afford.

Officials say smuggling operations are centred in Dubay, a Persian Gulf port 1,200 miles away and 4½ days distant by dhow, the vessel that forms the backbone of gold-running into India's west coast.

The yellow metal, usually in the form of biscuit-size wafers marked with the names of European banks and trading houses, is paid for in dollars and other hard currencies bought on the black market, or in silver and cut diamonds.

Indian officials charged with stopping the smuggling claim their hands are tied by lack of funds and equipment and a dearth of interest from higher authorities.

Justice, Almost

SAN FRANCISCO (UPI) — Two gunmen robbed Timothy Kalinowsky of $75 as he was walking in broad daylight to his car in a public parking lot behind the Hall of Justice—the city's police headquarters.

It's yours! Air Canada's Europe... with new low fares

Air Canada introduces the lowest-ever excursion fares to Europe beginning March 1, 1970. And Air Canada's Europe is all of Europe, through Air Canada's 10 fascinating gateway cities, with Prague becoming the eleventh on May 1. Think how easily Europe can be your playground with fares like these, stabilized at the lowest level ever by IATA agreement.

29-45 DAY EXCURSION FARES

Economy Class from VICTORIA	LOW (Mar.1 - Mar. 31) (Nov. 1 - Mar. 31, 1971)	MID (Apr. 1 - May 31) (Aug. 10 - Oct. 31)	PEAK (Jun. 1 - Aug. 9)
to LONDON	$414	$430	$463
to COPENHAGEN	$457	$474	$506
to FRANKFURT	$457	$474	$506

14-28 DAY EXCURSION FARES

Economy Class from VICTORIA	LOW (Year round except Jun. 1 - Aug. 9)	PEAK (Jun. 1 - Aug. 9)
to LONDON	$467	$521
to COPENHAGEN	$532	$586
to FRANKFURT	$532	$586

If you can go now until March 1st, you can also save on special low winter air fares. Ask about 22-day minimum-stay fares and 14-21 day excursion fares. If shorter or longer periods are in your plans, you have a choice of Air Canada's regular Economy Class or the luxury of First Class.

And you can ask Air Canada how your club or organization can profit from the new low 'Group 80', 'Group 40' or 'Group 25' fares.

Look into the convenience of our 'Fly Now—Pay Later' offer. Do your 'See Europe' planning now. For all details, call your Travel Agent, or Air Canada at 382-9242

AIR CANADA

We're going places!

Fares subject to government approval.

'Nationalism Won't Net Better World'

By JOSEPH MacSWEEN

ANTIGONISH, N.S. (CP)—Younge people today tend to "debunk" national symbols they associate with war and exploitation, says sociologist Rev. A. A. MacDonald.

Interviewed at St. Francis Xavier University's extension department here, Dr. MacDonald said he feels there also is a certain questioning of nationalism in the traditional sense.

The recent PhD graduate of Cornell University, Ithaca, N.Y.—where he observed student revolt at close hand—is himself happy about Canada's new symbol of nationalism, the flag. "It's nice to see when you're away from home," he grinned.

But the attitude of many students to nationalism was: What will it do? Will it provide food for the hungry, education for the ignorant? Is pride of nationhood a great motivating factor for such things?

"The changes that have to come about in fundamental institutions in the neyt 10 years or so are great, but I think nationalism will have little or no part of it."

Most universities had merely transmitted knowledge from one generation to the next, rather than concerning themselves with changing society for the better. This explained the attitude of rebellious students who wanted to get at the root causes of poverty and conflict.

Preaching These Ideas 40 Years Ago

Dr. MacDonald said it is "amazing," however, to study and realize how some priests here were preaching 40 years ago ideas which now are considered new and sometimes almost revolutionary in the university context everywhere.

The late Dr. James Tompkins and Msgr. Moses Michael Coady—better known to thousands of all faiths as "Father Jimmy" and "Doc Coady" passionately advocated the idea of universities as engines of change.

The Coady International Institute, which attracts students and scholars from around the world, perpetuates their work along with the extension department, formed in 1928 at the urging of other crusading priests, notably Very Rev. Michael Gillis, now retired in Sydney, N.S.

Some years ago a Cornell survey placed at 6,000,000 the number of people in many climes who had benefitted from the work of the extension program—the Antigonish Movement. One newspaper estimated a few weeks ago the figure now is probably about 10,000,000 with the work of the Coady Institute since 1960.

The social gospels of Coady and Tompkins, cousins, involving self-help, economic co-operation and unloosing the potential of the silent masses, were not fully understood by their contemporaries and are still not fully accepted today, said Father MacDonald.

Universities, in his view, should be constantly critical of all structures, whether church, political, economic—or university.

Gage to Stay

VANCOUVER (CP) — Dr. Walter H. Gage will continue as president of the University of British Columbia, the board of governors announced Tuesday. He has been at UBC since 1926 and last year replaced Dr. Hare as president. The position at present is on a year-to-year basis.

Woodward's HOME MAKER SALE

Drapes and Bedspreads priced for savings!

"New Florence" and "Barbados" Drapes

"New Florence" — Luxurious mixed colour drapes fully lined with ecru cotton sateen. Colourful striped combinations of green/brown/beige, gold/orange/brown, blue/mauve/pink. Dry clean only. Also lined shortie drapes.

"Barbados"—A bold, bright floral print that adds life and beauty. Fully lined. Dry clean only. In colours of blue, green and gold. Your choice of two lengths.

Lined 84" drapes			
48" w	22.88 pr.	144" w	69.88 pr.
72" w	34.88 pr.	Lined 54" drapes	
96" w	45.88 pr.	72" w	26.88 pr.
120" w	57.88 pr.	96" w	34.88 pr.

*Catalogue Feature

MATCHING BEDSPREADS

"New Florence"	"Barbados"
Twin and Double.	Twin and Double.
Price 32.88	Price 28.88
King and Queen.	King and Queen.
Price 52.88	Price 42.88
(by special order only)	(by special order only)

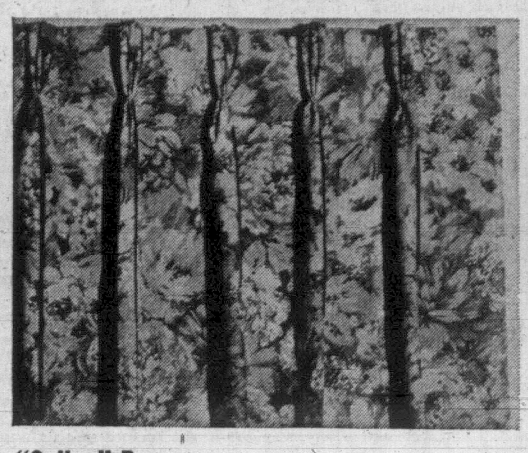

"Salina" Drapes

A beautiful, all-over floral pattern to enliven your drabest rooms. Durable cotton sailcloth, fully lined with ecru cotton sateen. Rich colours of blue, gold and rose.

Lined 84" drapes		Lined 54" drapes	
50" w	19.88 pr.	50" w	15.88 pr.
75" w	30.88 pr.	75" w	23.88 pr.
100" w	40.88 pr.	100" w	31.88 pr.
150" w	60.88 pr.		

MATCHING BEDSPREADS
Twin and Double. Price 19.88 King and Queen, 35.88
(By Special Order Only)

Furniture Throws

Instant glamour for the "run-down" sofa, chair or day bed. Attractive throws that are machine washable and require no ironing. Laminated non-slip, polyfoam backing.

LANCASTER—Floral in green and brown.
MAJORCA—Modern in red, green and gold.
FIESTA — Plain in brown, gold, green and tangerine.
70"x60". Price 8.99
70"x90". Price 12.99
70"x120". Price 16.99
70"x140". Price 18.99

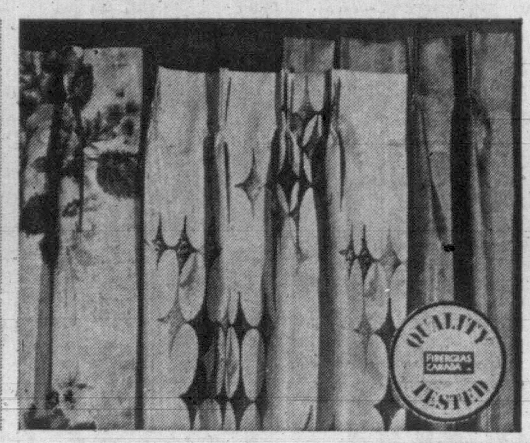

Fiberglas* Drapes in Prints and Plains

Beautify your home and enjoy the many features of Fiberglas* at the same time. Colourfastness. Shrinkproof. Hand washable. Drip-dry. No ironing. Fire proof. Choose from three patterns.

"VANGUARD"—a modern abstract on plain background. In nat/gold, nat/brown, nat/turquoise.
"TARA"—a rich plain in gold, tangerine, blue, white, green or rose.
"FLORADALE"—bright floral bouquets on plain background. In mauve, gold, red and blue.
*R.T.M.

84" drapes		54" drapes	
48" w	14.88 pr.	48" w	11.44 pr.
96" w	29.88 pr.	72" w	17.44 pr.
144" w	43.88 pr.	96" w	22.44 pr.

"Chelsa" and "Mercury" Slipcovers

Beautiful spill and splash resistant covers that machine wash and dry. The DuPont stretch nylon seams are reinforced at strain points.

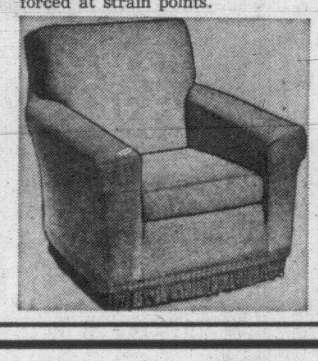

CHELSA — An all-over floral in green and brown.
MERCURY—A textured plain in rust, brown, gold and green.
Styles:—
Chairs *40 and *43. Price 19.99
Sofas *48 and *59. Price 39.99

Woodward's Linens and Domestics, Draperies, Second Floor

Woodward's Admiral

19" Portable Colour TV

• Admiral's portable colour TV brings the excitement of colour to any room in your home. • An automatic degausser keeps the set free of magnetic interference. • Preset fine tuning, front-mounted speakers and controls. • Walnut grain vinyl finish. Model 19CT27.

SALE PRICE
499.00

Woodward's TV Centre, Second Floor

Brake Lining
Installation and servicing
SALE!

CHECK YOUR BRAKE LININGS

Be assured of safe driving. Have your car inspected now. We install only top quality lining bonded to factory-inspected shoes. Ensure smoother, easier, safer stops with these custom-engineered brake linings.

Price includes:
- Brake linings, 4 drums turned.
- Front seals replaced, 4-wheel cylinders honed with kits.
- Inspect and re-pack front wheel bearings.
- Master cylinder inspected, brake fluid power flushed and refilled.

Make your appointment NOW, in our Service Center:

For Chevrolet, Pontiac, Ford, Plymouth, Meteor — 1963-1970. SALE PRICE, installed ------ 49.88 complete

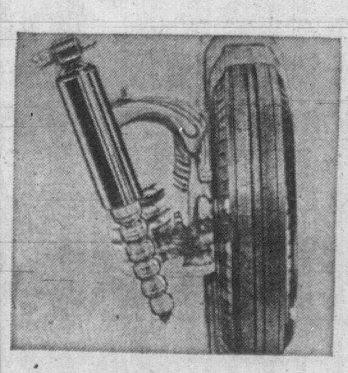

Woodward's Shock Absorbers
For Canadian Cars
Give that extra margin of safety—
- More driving control, more comfortable ride.
- More stability on curves, more tire mileage.
- Help prevent high-speed sway.
- Phone our service center now for an appointment.

SALE PRICE, each ------ 6.44

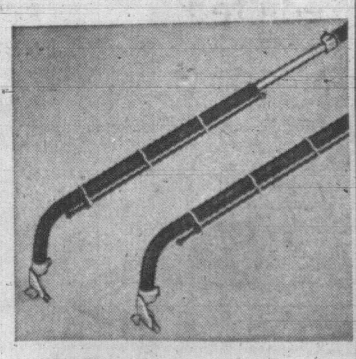

Ski Racks
Will fit most Canadian and European cars.
- Covered with hard rubber to protect your skis.
- Strong rubber straps to hold skis securely on rack.
- Fully adjustable for any roof.

SALE PRICE ------ 9.88

Woodward's Auto Accessories, Main Floor

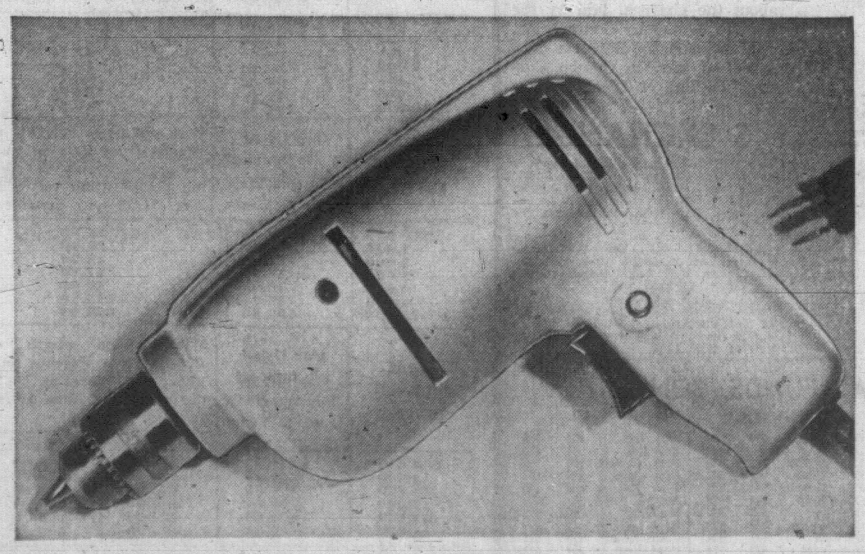

CLEARANCE!
Take it easy . . . with a SHOPCRAFT 1/4" Drill

Save time, work and money by investing in this efficient drill that does the job so fast and easily! Check the features:

A. Motor — powerful series, AC, 115 volts, 25-60 cycles.
B. Capacity—¼" steel, ½" hardwood.
C. Chuck—gear type chuck with key.
E. Speed, 2,000 r.p.m. (no-load speed).

Clearance Price ----- 9.88

Woodward's Hardware, Main Floor

See many other not-advertised SPECIALS in the Hardware Departments of all our stores. Shop! Save!

Woodward's Mayfair Phone 386-3322; Cobble Hill, Duncan, Ganges, Gulf Islands, Jordan River, Port Renfrew, Zenith 6544 (Toll Free).
Store hours: 9:30 a.m. to 6 p.m. Evening Shopping Thursdays and Fridays 'til 9 p.m. Closed Mondays.

TORONTO MARKET TRADING

In addition to The Canadian Press reports of the full Toronto trading, market quotations are also supplied by the Canadian Investment Dealers' Association: Richards & Securities; Pitfield, McKay, Ross and Co.; Royal Bank, Pemberton Securities Ltd.; Hagar Investments Ltd.; A. E. Ames and Co. Ltd., and Vancouver Stock Exchange.

TORONTO CLOSING STOCKS
Distributed by CP

Toronto Stock Exchange—Jan. 8

Complete tabulation of Thursday transactions. Quotations in cents unless marked $. z—Odd lot, xd—Ex-dividend, xr—Ex-rights, xw — Ex-warrants. Net change is from previous board-lot closing sale.

INDUSTRIALS

Stock	Sales	High	Low	Close	Net Ch'ge
A—B					
Abel Black	400	$5⅞	5⅞	5⅞	
Abitibi	11790	$12⅜	12¼	12⅜	+ ⅛
Abitbi 7½p	150	$52¼	52¼	52¼	
Acklands	800	$11	10¾	10¾	— ⅛
Acklands p	225	$21½	21½	21½	
Acres Ltd	1075	$20⅝	20¼	20½	— ¼
A.G.F.M	200	$9⅜	9⅜	9⅜	
Agra Vegt	620	$7⅞	7½	7⅞	
Agratec I	100	$7½	7½	7½	— ½
Aimco Ind	925	$14¼	13⅝	14¼	+ ⅛
Alta Gas T	9483	$37	36¾	36⅞	+ ¼
Ala Gas p	100	$61	61	61	
Alta G D p	300	$110	110	110	— 1
Alta Nat	475	$22¾	22¼	22¼	+ ⅛
Algo Cent	z57	$6⅝	6⅝	6⅝	
Algoma St	8220	$13⅜	13	13	— ½
Alcan	2818	$27¾	27½	27½	— ¼
Alcan pr	478	$31¼	31	31	
Alumin pr	z60	$16¼	16¼	16¼	
Almin 2p	192	$34¼	34	34¼	+ ⅛
Anglo-cn	200	$7¼	7¼	7¼	
Anglo-c pr	400	$15⅝	15⅝	15⅝	—1¼
Aquitaine	5825	$21⅛	21⅛	21¼	— ⅛
Argus	z80	18	18	18	
Args 250 p	z20	$33¾	33¾	33¾	
Argus B pr	365	$36	35½	35½	— ½
Argus C pr	740	$11½	11¼	11¼	+ ⅛
Asbestos	26	$25⅝	25⅝	25⅝	
Atco Ind	150	$15¼	15¼	15¼	— ¾
Atl Sugar	5085	$8⅜	8¼	8⅜	— ⅛
Atl Sug pr	25	$60½	60½	60½	
Atl Sug w	9250	305	290	300	+ 5
Auto El	z15	$8	8	8	
Auto Hard	210	$9	9	9	
BACM Ind	z1	$23	23	23	
BahC D	21100	60	57	60	+ 3
Bk Mtl	14108	$16⅝	16¼	16½	— ⅛
Bank N S	3281	$22⅜	22	22⅜	+ ⅛
Bk NS r	55800	42	39	41	+ 2
Bartaco	425	$10⅜	10¼	10¼	— ¼
Beavr Eng	500	$6⅞	6⅝	6⅞	+ ⅛
Beaver L	150	$16¼	16⅛	16¼	— ⅛
Beaver A	z20	$12¼	12¼	12¼	
Becker B p	z50	$11⅛	11¼	11½	
Belding w	2800	275	260	260	—25
Bell Can	16700	$42½	42	42½	+ ⅜
Block Bros	1451	$7⅜	7¼	7¼	— ⅛
Bombrdier	2195	$21¼	21	21¼	+ ¼
Bow Valy	158	$19	19	19	
Bramalea	1176	480	475	475	— 5
Bramal w	100	300	300	300	—20
Brascan	z350	$15⅜	15¼	15¼	
BC Sugar	650	$19⅜	19⅜	19⅜	— ⅛
BC Phone	211	$70	70	70	
BCPh 6 pr	70	$77	77	77	+ 1
BCPh 4¾ p	z20	$60½	60½	60½	
BCPh 1956	z20	$61	60½	60½	
BCPh 5¾ p	z10	$73	75	75	
BCPh 4.84	z40	$16⅜	16⅜	16⅜	
Brinco	515	$5	5	5	— ⅛
Budd Aut0	145	$6½	6½	6½	
Burns Fds	75	$25	25	25	
Burrard	100	$5	5	5	+25
C—E					
Cad Dev	601	$6¼	6¼	6¼	+ ⅛
Cad Dev b p	z45	$17	17	17	
CAE Ind	214	$7	7	7	— ⅛
Calgary P	585	$22⅜	22⅜	22⅜	
Calgy 540 p	50	$95	93¾	95½	—2¾
Calvrt Dle	300	95	90	95	+ 3
Cambridg	101	$7¼	7¼	7¼	+ ⅛
Campeau	1301	495	475	490	+15
CD Sugar	49	$36	36	36	— ½
Can Cem	z19	$31	31	31	
Can Cem p	z42	$19⅜	19⅜	19⅜	
Can Malt	225	$20⅞	20⅞	20⅞	
C Packrs	375	$19	19	19	— ½
Can Perm	2987	$11¼	11	11	— ¼
C Safway p	z18	$76	75	75	
CSL	2000	$27½	27½	27½	— ¼
CSL pr	120	425	425	425	
Cdn Brew	5375	$8⅜	8⅛	8⅛	
C Brew Ap	50	$30⅜	30⅛	30⅜	
C Brew Bp	420	$37	37	37	— ½
Cdn Can A	120	$5⅞	5⅞	5⅞	+ ⅛
C Ch w	14155	35	29	33	— 2
C Coniaur	z40	125	125	125	
CC Manag	525	$53¼	53¼	53¼	
Cdn Equity	175	$7⅜	7⅜	7⅜	— ⅛
C Curtis	1500	92	90	90	
C Gidle	12310	$7½	7¼	7½	+ ⅛
C Hydro	1188	$15⅜	15¼	15⅜	+ ⅛
C Imp Bank	7431	$22¼	21⅞	22	— ⅛
CGOL	12261	$11⅞	11⅜	11⅝	+ ⅛
CIL	123	$13¼	13¼	13¼	+ ¼
C Interurb	471	305	300	305	+ 5
C Marconi	310	$5¼	5¼	5¼	
CP Inve pr	2610	$30	29⅝	29⅜	— ¼
CP Inve w	5484	715	705	70	—1
CPR	1831	$70	69½	69½	— ¼
CPR $3. pr	1100	$8⅜	8⅜	8⅜	
Cdn Salt	1500	$16	16	16	— ⅛
Cdn Tire A	1238	$71⅜	70⅜	70½	— ⅜
C Utilies	150	$34¼	34¼	34¼	— ⅛
C Util w	z19	675	675	67	
CWN Gas	z85	$15⅝	15⅝	15⅝	
Capit Div	5275	290	280	285	— 5
Cara	100	$7⅞	7⅞	7⅞	
Carrier JD	200	$14	14	14	— ½
Carrier w	z50	$10⅜	10⅜	10⅜	
Cassidy L	300	430	425	430	+10
Chemcell	z25	$9½	9½	9½	
Chem 175 p	100	$23⅜	23⅜	23⅜	— ⅛
CHUM	580	$5⅝	5½	5⅝	
CHUM B	4460	$6	5⅝	5⅞	— ⅛
Clairton	4305	125	115	125	
Clairton w	500	40	40	40	
Codville A	200	455	415	455	+30
Columbia	500	$8¾	8	8⅛	+ ⅛
Columbi p	z50	$18⅝	18⅛	18¼	
Cominco	4589	$32	31⅜	32	+ ½
C Holiday I	640	$14	13⅜	13⅜	— ⅛
C Savings	100	$11	11	11	— ¼
Compr	450	300	285	300	+20
Computel	2115	$12¼	12¾	12¼	— ½
Comtech	2400	365	360	360	
Con Bath	965	$24	23⅜	24	
Con Bath p	z50	$18⅜	18⅜	18⅜	
Con Bath w	325	265	260	26	— 5
C Bath 68 w	100	975	975	975	—25
Con Bldg	z25	155	155	155	
Con Bldg p	z25	200	200	200	
Con Distrb	1330	$20	19⅝	19⅝	+ ⅛
Cons Ga	5250	1445	14⅜	14⅜	— ⅛
Con Glass	300	$28¼	28¼	28¾	—1⅜
Control F	200	495	495	495	
Corby vt	220	$26¾	26⅝	26⅜	— ⅛
Corby B	300	$25½	25	25½	+ ⅛
Coronatn	1100	165	160	160	— 5
Corontn p	400	190	185	185	—10
Corp Food	z25	$11¼	11¼	11¼	
Cosmos	500	465	455	455	—30
Costain R	300	$5¼	5⅛	5⅛	— ⅛
Couvret P	400	$7½	7½	7½	+ ⅛
Crain R L	100	$20⅜	20⅜	20⅜	— ⅛
Crestbrk	425	$10	10	10	— ⅛
Crwn Trst	25	$3	3	3	— 2
Crush Intl	1340	$14¼	14⅛	14¼	
Cummngs	120	$11¼	11⅛	11¼	+ ⅛
Cygnus A	750	$7⅞	7⅝	7⅞	— ⅛
Cygnus B	z90	$7½	7½	7½	
Delta Elec	200	240	240	240	+ 5
Distl Seag	895	$51	50⅝	50⅝	— ½
Dome Pete	668	894	94	94	+ ¾
D Bridge	1000	$14¼	14⅛	14¼	+ ⅛
D Coal pr	z20	$11¾	11⅜	11⅜	
Dofasco	6386	$21⅞	21	21	— ½
Dom Glass	100	$19	19	19	
Dom Store	2050	$14⅞	14⅜	14⅜	+ ⅛
Domtar	2415	$15¼	15⅛	15¼	
Domtar pr	z25	$14½	14½	14½	
D Textile	550	$12⅜	12⅜	12⅜	
Doniec M	z100	$14¼	14	14¼	
Douglas L	1000	235	225	235	+10
DRG Ltd	400	$13	12⅜	12¾	— ⅜
Dupont	420	$24	23¾	23¾	— ¼
Dylex D A	1450	$7⅜	7⅜	7⅜	
Econ Inv	104	$15	15	15	
E-L Fin	100	$9⅛	9⅛	9⅛	
E-L Fin w	625	385	385	385	+ 5
Electro ltd	720	$37⅜	37½	37½	
Emco	125	$16¼	16¼	16¼	— ⅛
Emp Life	z10	$19	19	19	
Erie D	377	$13	12¾	12¾	— ⅜
Exquisite	1820	$8⅜	8	8⅛	— ⅛
F—J					
Falcon	6573	$170	168	169½	+1½
Fam Play	555	$12¾	12¾	12¾	— ¼
F Play w e		See list below.			
Fed Farm		See list below.			
Fed Grain	950	$5⅞	5½	5⅝	
Fleet Mfg	1076	170	155	155	—10
Fleetw'd	250	$17	16⅜	17	+ 1K
Gaz Metr	3072	$6	6	6	+ ⅛
Gaz M 69w	100	210	210	210	—10
Gen Baker	100	$5	5	5	
Gen Distrb	z25	$14⅜	14⅜	14⅜	
GMC	z2	$74	74	74	
GSW pr	z15	$68¼	68¼	68¼	
Genstar L	797	$13	12⅞	13	+ ⅛
Gnstar L w	560	460	440	460	
Gesco Dis	335	$8⅜	8	8⅜	— ⅛
Gdn Mang	1640	$17⅜	12	12⅜	+1⅜
Glendale	z50	$8¼	8¼	8¼	
Godyear p	30	$31	31	31	— ¼
Greb Ind	510	$7⅜	7¼	7¼	— ⅛
G'l. Paper	300	$23¼	23	23	
GN Capital	1000	$6⅞	6⅜	6⅜	— ⅛
Gt W Life	35	$130	128	128	— 2
Gt WSadd	1341	$9¾	6¼	6¼	— ⅛
Greybnd	1475	$12⅜	12¼	12⅜	+ ⅛
Guar Trst	z200	$10½	10⅜	10½	
Gulf Can	8248	$17⅛	17	17	— ⅛
Halifax D	400	205	205	205	+ 5
H Cotton	1140	$50½	50	50¾	+ ⅛
Hand Chm	200	$12¼	12	12	— ¼
Hnd C-A pr	300	$12¾	12¾	12¾	
Hardee	1100	94	93	93	+ 1
Hard Carp	350	$18⅜	18	18⅛	
Hard Crp A	300	$18⅜	16⅜	16⅜	+ ⅛
Harlequin	300	$6⅜	6¼	6½	
Harveys F	1939	$5½	5⅜	5½	
Hrvey r	95640	8	6	7	— 1
Hawker S	130	275	275	275	
Hawker pr	110	$55½	55	55	+1½
Hays Dna	z150	$10¼	10¼	10¼	
Ho OA	13345	$29¼	28¼	28¾	
Home B	2215	$28⅜	28	28⅛	— ⅜
Horne Pit	840	310	300	300	— 5
H Bramor	300	$5⅜	5¼	5¼	
H Stein Elc	100	$7⅜	7¼	7⅜	
H Smith pr	z20	$26¼	26¼	26¼	
Howdn DH	100	$5	5	5	
H Bay Co	z75	$19¼	19¼	19¼	
HB Oil Gas	2285	$46¼	45¼	46	
HB Oil G pr	337	$50⅜	50	50⅜	+ ⅜
Hunter D	100	$11⅞	11¾	11⅞	— ⅛
Huron Erl	525	$18½	18½	18½	— ⅜
Husky Oil	2345	$14	13⅜	13⅜	— ⅛
Husky A pr	z20	$38	38	38	
Imp Gen	140	395	385	385	
Imp Gen w	300	150	150	150	—15
Imp O	11075	$17⅜	17	17⅜	— ⅛
Imp Tob	747	$12¾	12⅜	12¾	+ ⅛
Imp Tob pr	320	430	430	430	
Indal Can	300	$11¼	11¼	11¼	— ⅛
Ind Accept	1810	$14⅜	14¼	14¼	— ⅛
In Acc	1220	485	480	485	+ 5
Ind Adhes	150	$11⅞	11⅜	11⅞	
Ingersol	400	$7⅛	7⅛	7⅛	— ⅛
Inglis	100	$13¼	13¼	13¼	
Inland Gas	210	$10¼	10¼	10¼	
Inspiratin	3200	48	48	48	
Inspiral p	100	$9¼	9½	9½	— ⅛
Inter-City	z25	$15⅞	15⅝	15⅝	
Intrmetco	800	$5	480	480	
IBM	143	$395	395	385	+ 7½

Stock	Sales	High	Low	Close	Net Ch'ge
Conigo	21500	33	31⅛	32	— ½
C Calinan	3000	11	11	11	+ 1
Con Fardy	529	320	320	320	— 5
C Marben	1485	590	585	585	— 5
C Morisn	1500	415	400	410	—15
Con Negus	2000	16	16	16	+ ½
Con Nichol	3500	20	18½	19	
C Rambler	1500	92	92	92	— 1
C Red P	14000	13	12	12½	+ 1
C Rexspar	4407	145	140	140	—11
Conwest	1975	$15	14⅜	14⅜	— ⅜
Cop F	11703	185	170	178	+ 5
Cop-M	13000	15	14½	15	
Coulee	14500	34	33	34	— 3
Courvan	1000	22	22	22	+ 1
Craigmt	875	$14½	14½	14½	
Cstland	z80	17	17	17	
Crowbank	4000	22	21	22	+ 1
D'Ara	27700	35	34	34½	+ ½
D'Eldona	8300	90	88	90	+ 1

VANCOUVER 11 A.M.

OILS			INDUSTRIALS		
Abidonne Oils	150	155	Hart River	146	150
Allied Roxana	96	97	Hearne Cpr	92	100
Bison Pete	160	175	High Chief	30	32
Bralorne	200	250	Highmont	490	490
Cdn Fortune	18	20	Highpoint	26	27
Castle Oil	240	280	Hogan	50	54
Commerci Oil	19	20	Homestake	14	15
Embassy Pet	91	92	HB Mountain	31	34
Five Star	22	24	Inter Metals	85	--
Fort St. John	47	91	Intertech	82	85
Futurity	44	45	Iskut	30	31
Giant Reef	62	66	Jason	75	90
Meriand	73	80	Jaye	9	9½
Midland	13½	14	Jericho	15	16
Peace R Pete	14	16	Jersey	19	20
Plains Pt.	42	44	Kimberly Cpr	70	75
Royal Cdn Vt	240	--	Kamioops	15	16
Share Mines	20	22	Kopan	24	25
Sunlite	530	550	Kelly Lake	40	41
Syracuse	285	315	Largo	88	90
Trans-Canada	142	150	Laura Mines	44	45
United Bata	410	415	London Pride	25	26
Western Expl	47	50	Lornex	11¼	11½
MINES			Madrona	50	52
	Bid	Asked	Magnum Con	360	365
Adera	74	76	Mariner	23	--
Adanac	220	225	Marshall Crk	19	22
Ajax	20	22	Mid West Cpr	16	17
Aiwin	170	175	Minex Devel	36	37
Alice Lake	73	75	Molymine	38	40
Anuk	51	55	Mt Washingtn	11	14
Arctic	43	44	Nadina	315	320
Arlington Sil	49	51	Nat Nickel	135	138
Atlas	170	175	Native	29	31
Avino	330	340	New Cronin	13½	15
Benson	51	53	New Imperial	300	310
Bethlhm Cpr	19¾	--	New Indian	19	21
Blue Star	15	16	N Privateer	16	--
Bornite Ridge	25	26	New Tak	17	--
Boswell	55	65	Nickel Hill	45	48
Brenmac	67	68	Norcan	39	40
Brenda	16¼	16½	Norgold	7½	8
Bttle Lake	380	385	Northlode	180	185
Calta	48	52	NW Ventures	176	185
Canol	65	69	Omega	39	40
Capri	70	--	Oro	42	45
Calco Silver	31	32	Pac Asbestos	350	355
Cariboo Bell	100	110	Pacific Silver	28	30
Caribou Gold	100	110	Paramount	78	80
Cascade Moly	70	--	Patricia Silver	24	25
Casino	475	480	Peel	18	19
Cassiar Con	19	21	Pesa Silver	55	120
Chataway	43	45	Pinnacle	82	85
Churchill	790	810	Pine Bell	23	25
Coast Copper	550	585	Pine Lake	56	58
Coast Silver	126	130	Polaris	14½	--
Coleman B	300	--	Quatsino Cpr	15½	16
Cons Gem	23	24	Radex	79	--
Cons Skeena	53	54	Riviera Ltd	51	55
Cons Stdrd	11⅜	15	Rodstrom	22	24
Cons Van Tor	30	32	Rolling Hills	45	48
Contntl Cinch	41	42	Sandoh	24	25
Contntl McK	18	19	Shield Devel	330	340
Contntl Potsh	9	10	Silbak Prmr	27	28
Copper Soo	10½	11	Silburn Chief	54	--
Copper Ridge	140	143	Silver Arrow	196	199
Coronation	42	43	Silver Butte	15½	18
Coronet	61	--	Silver Lee	42	50
Croyden	40	41	Silver Ridge	11	14
Crownex	50	55	Silver Stdrd	200	250
Cumont	47	55	Silver Star	62	64
Dolly Varden	47	60	Silver City	55	56
Dundee	107	108	Silverquick	47	48
Dynasty	15½	18⅝	Slocan Ottawa	30	31
Earlycrest	16	17	South Seas	110	112
Earlybird	188	195	Snaman Cons	50	52
Enex	67	70	Stall Lake	140	145
Falaise Lake	80	81	Taseko	34	45
Giant Mascot	335	--	Tay Rvr	65	67
Gibraltr	20700	450	Torwest	57	58
Gradore	11900	16	Transcontntl	22	24
Granduc	1600	$11⅞	Trojan Cons	92	93
Gunn	28900	84	Untd Copper	65	--
Hart Rvr	1100	150	Utica	205	215
Hearne	200	100	Valley Copper	18½	19
High Chief	10500	33	Vananda	24	26
Highmnt	14650	475	Van Metals	17	18
Highpnt	11900	30	Ventures	26	29
Hogan	20100	55	Venus	180	185
Homestak	8000	16	WC Resurcs	31	32
			Westrn Mines	375	380
			Westland	85	88
			West Buff	29	--
			Yukon	41	42
			INDUSTRIALS		
			Al Steel A	5⅞	7
			Al Steel B	300	400
			All Can Am	50	60
			Austin Invt	100	150
			Athabaska Col	550	600
			Balco	800	900
			Bank of BC	19¼	--
			Betrust Inv	31¼	32¾
			Block Bros	725	750
			Block warrnts	18¼	--
			BC Sugar	19¾	--
			BC Telephone	70	--
			BC Turf	280	300
			Brrd Dydk A	775	--
			Brrd Mtge	300	325
			Can Cord A	900	--
			Can Cord B	900	--
			Captain Int	380	390
			Col Cellulose	800	--
			Cunningham	13	--
			Datatech	375	380
			Dawson Devel	7¾	7¾
			Dog N Suds	270	300
			Domain	575	600
			Driver Devel	105	110
			EDP Data	600	625
			EDP warrnts	110	--
			Field's Stores	9¾	10
			Finning Tract	12	12¼
			Gill	11¾	11½
			Grt Nat Land	115	120
			Great Pacific	750	775
			Grouse Mount	220	225
			Grwr Wine A	190	--
			Grwr Wine B	175	225
			Hamilton Har	385	405
			House Stein	750	780
			Hy's of Can	400	450
			Ibes Inter	525	575
			Intfr Brwries	475	500
			Interplex	130	135
			Jhnstn Term	775	800
			Integrated Wd	380	400
			Ionarc	5½	525
			Keystone	395	400
			Key Industrs	135	140
			Kelly Deyong	350	365
			Locana	10	--
			Mackay-Ck A	140	160
			Mackay-Ck B	70	80
			S. Madill	875	--
			Magadyne	385	425
			Melton Real	155	165
			Neonex Int	950	975
			NWL Finan	380	385
			Okagn Hlptrs	345	--
			Pace Industrs	250	260
			Pac Coast Tr	460	500
			Pac N. Gas	360	370
			Potters Dist	600	6¼
			Pac W. Air	10¼	10⅜
			Port comm	150	155
			Redhill Invest	475	775
			Reids	925	10¼
			Saratoga Pro	370	375
			Scott Paper	26¼	--
			Straits	650	700
			Sun Publish A	41	--
			Sun Publish B	40½	--
			Utd Equities	250	280
			Wall Redekop	575	6¼
			Wardair	205	210
			W. Broadcastg	23¾	24
			W. Realty	475	500
			Westview	225	250
			Woodward's A	19	--
			Warner A	450	--
			Warner B	165	295
			Wentworth	975	10¼
			Whonnock	10¾	11½
			W. Pass-Yukon	24¾	25

VANCOUVER SALES

WEDNESDAY

Stock	Sales	High	Low	Close	Net Ch'ge
INDUSTRIALS					
Ath Col	625	$5½	5¼	5½	+ ¼
Austin	6550	100	95	100	+15
Block	2050	$7¼	7¼	7½	
BC Tel	3000	$69¾	68¾	69	—2
Cap Est	100	225	225	225	+25
Capt Int	100	390	390	390	— 5
Cunningham	200	$13	13	13	— ½
Dawson	100	$7¾	7¾	7¾	
Doman wt	100	$10½	10½	10½	
Driver	7700	110	105	110	+5
EDP	2526	$6¼	5¾	5¾	— ⅜
Field	200	$10	10	10	+ ⅝
Gill	200	$11½	11½	11½	— ⅛
Gt Nat	1700	125	120	120	
Grt Pc Ind	100	$7¾	7¾	7¾	— ⅛
Grouse Mtn	1200	260	220	250	
Ham Harvy	900	390	385	385	—5
Hys	150	425	425	425	
Ibes	2350	$5½	5	5½	+ ⅛
Int Wood	1200	385	380	390	
Int Brew	100	475	475	475	
Int LAND	400	400	400	400	
Interplx	41050	1150	105	140	+40
Ionarc	32100	500	415	495	+ 8
Johnston 2Pr	100	$6	6	6	
Kaiser	100	$18½	18½	18½	— ½
Kel Deyong	100	360	360	360	
Key	8000	155	130	135	+10
Keyston	500	410	400	400	—10
Madill	600	$8¾	8¾	8¾	
Magadyne	400	400	385	385	—15
Melton	100	155	155	155	—10
Micro Grap	1300	190	180	180	
Mohawk Pr	300	$5⅝	5⅝	5⅝	+ ⅛
Mohawk	100	$5¼	5¼	5¼	
Natl Hosp	250	375	375	375	
Natl Hos wt	125	130	130	130	— 5
Neonex	900	$10½	10⅜	10⅜	— ⅛
NWL	300	390	390	390	
Ocean	12500	$19	19	19	— ¾
Pace	950	270	260	270	+10
P Nth Gas	140	365	365	365	+ 5
PWA	1115	$10⅜	10¼	10⅜	
Port Comm	200	160	160	160	+ 5
Pyramid	353	$6¼	6¼	6¼	— ⅛
U Equities	200	290	290	290	—10
Un Prov	1000	290	290	290	—10
Wall Redk	300	$6¼	6¼	6¼	
Wardair	1000	210	205	205	— 5
W Realz	280	480	465	480	+ 5
Whitepass	300	$24⅜	25	25	+ ⅝
Whonock	100	$11	11	11	+ ⅛
OILS					
Abidonne	1450	160	150	160	+1
Alld Rox	34533	109	95	102	+10
Bralorne	1500	205	200	205	
Cdn Fortun	1000	20	18	18	—2
Cntl Del	100	$11⅞	11⅞	11⅞	+ ⅝
Commcl	4500	20	20	20	
Embassy	98824	97	90	92	+2
Five Star	4000	23	23	23	+1
Ft St John	3300	93	90	90	
Futurity	3500	44	43	44	—2
Knt Reef	1300	64	62	62	+1
Manhattn	2888	90	90	90	—1
Merland	1200	80	80	80	—10
Midland	14500	14	12½	14	+1½
New Davis	10500	20	20	20	
Pr Pete	10000	14½	14	14	—1
Plains Pete	11080	43	42	44	+1
Pondey X	400	130	130	130	+5
Roy Cdn Vn	1600	250	220	220	—20
Share	10000	23	20	21	—1
S Pac Pete	13500	30	28	30	+1
Sunlite	200	550	550	550	—25
Syracuse	700	300	300	300	—10
TC Res	4500	134	135	135	

BUSINESS and FINANCE

Editor: G. S. Kent

Cominco

Cominco Ltd. said Wednesday the Bluebell Mine on the east shore of Kootenay Lake at Riondel will probably close in 18 to 24 months unless more lead-zinc ore is found.

The mine has been operating for 17 years at the rate of 250,000 tons a year. The operation employs about 200 men. A drilling program is under way seeking new ore reserves.

Cominco said if the mine is shut down, it could reopen the HB mine near Salmo, which has been closed for two years.

Bluebell employees would be offered first crack at the new jobs.

Volvo

A 1969 production increase of 7.8 per cent, of 6,015 cars compared with 5,670 in 1968, is reported by Volvo (Canada, Ltd., which predicts a 1970 production total of 8,000 autos.

President Karl Kohler said he expects this to be one of the most competitive years in the industry.

A regional office for Western Canada is expected to be built soon, replacing an office located in Vancouver.

Jamaica Banks

Four Canadian chartered banks operating in Jamaica will have competition from three U.S. commercial banks early next year.

Jamaica Minister of Finance and Planning Edward Seaga said the Bank of America (largest in the U.S.), First National Bank of Chicago and Chase Manhattan Bank will bring to five the number of U.S. banks operating in the island.

The Canadian banks already there are Bank of Montreal, Royal Bank, Canadian Imperial Bank of Commerce and the Bank of Nova Scotia.

A new merchant bank also is planned by the Bank of Nova Scotia, the West India Company of Merchant Bankers Ltd., bringing to nine the number of new banking institutions set up or planned in the current banking year.

Ranger Oil

Ranger Oil (Canada) Ltd. said Wednesday it has acquired a number of producing oil and gas properties in British Columbia and Alberta from Amoco Canada Petroleum Co. Ltd.

The acquisition includes Amoco interests in the Joffre, Crossfield and Carrot Creek oilfields in Alberta and in the North Beg and Jedney gas fields in B.C.

Ranger estimated the acquisition will add about $150,000 a year to its cash flow.

Newberry

J. J. Newberry Co. expects to acquire Gault Bros. Ltd., of Vancouver, early this year. Agreement in principle has been reached to take over the manufacturer of hospital and laundry textiles, wholesaler and general store operator under the name Columbia.

The U.S. based department and specialty store chain owns United Stores of Canada, Sweet 16 and a number of other clothing, textile and shoe businesses, for a total of 751 units of all kinds in Canada and the U.S.

Canadian operations are headed by newly appointed Leslie A. Raphael, whose office is at Sweet 16, Vancouver.

GOLD PRICE SKIDS

LONDON (Reuters) — The price of gold on the London free market today slumped to below its official monetary level of $35 an ounce for the first time.

As soon as the market opened this morning the group of dealers who fix the opening price of the bullion twice a day decided that this morning's rate should be $34.975.

This was a drop of 2.5 cents on Wednesday's rate of $35—only the second time ever that the precious metal has been exactly on par with the official rate.

The low rate in the market today appeared certain to revive speculation over implementation of last week's International Monetary Fund agreement about South African gold sales.

In effect, this activated the selling of South African gold to the fund when the free market rate fell to $35. This is the official rate at which central banks buy and sell gold.

Although the London rate has dropped to $34.975, market sources stressed that this is still slightly above the figure which South Africa gets for its sales. After various accountancy adjustments this is assessed at $34.9125.

THE ACCOUNTANT'S ADVICE

Tight Money Causes Problems for All

(This is a service of The Times and of the Institute of Chartered Accountants of British Columbia).

By EDGAR DOWNEY, C.A.

Tight money is becoming tighter and will become tightest.

For borrowers it appears that conditions will still become worse before they can become better and no one is even guessing for how long.

In the fall of 1969 some bank managers were avoiding customer loan requests with the suggestion that January 1970 would be easier. Now it is January they are suggesting that customers should wait till spring and not "do it now."

Then, in the spring they may have to say "no" again and look forward to summer, and fall, and around to January again.

But do not blame the bank manager, he is just as unhappy as his customers. He cannot apply his ability in appraising loan applications but must suddenly learn how to say "no" to every one, and to try to say it without irritating the customer.

NO ANSWER

There is no answer for the small business borrower, and very few answers for large business either.

The public issue money market is also extremely tight, all money sources are tight because we have a continuing demand for financing which is greater than our rate of savings.

Even giant successful corporations have resorted to most unusual mixtures in the form of securities they issue to raise funds for expansion.

A few years ago financing "gimmicks" were used for new ventures in peculair risk positions. Now, the combination units of bonds, common shares, warrants and premiums are used by even the most staid corporations in their efforts to reach the funds which are still available.

WILL PASS

This makes it difficult for the investor and the borrower to measure the real value of a new issue of securities. Just as the "tea towel with the soap flakes" gimmick in the super market makes it difficult for the housewife to evaluate the soap flakes she needs and the tea towel she does not need, so the warrants with the bonds presents the same problem for the investor.

In time this current fashion in financing will pass as it has passed in other fields but it, too, will likely get worse before it gets better. Eventually, people will demand the return to ordinary financial arrangements so that a new issue can be measured in direct terms just like soap flakes.

In the meantime, the complexities will cause problems for borrowers and lenders and we must learn how to deal with them but there is no course available in six easy lessons.

Most businessmen will generally have to accept the lack of money for the time being and postpone their plans for expansion. Where a new project has already been started and the choice must be made between abandoning the expense already incurred or carrying the project through at uneconomic finance costs the result may be disastrous.

In any event, this is a time for extra caution until the financial position becomes more stable and future conditions more reasonably predictable.

NORTH WEST TRUST
GUARANTEED INVESTMENT CERTIFICATES

8 3/4 %
ONE TO FIVE YEARS

NORTH WEST TRUST
717 Fort Street Phone: 386-3534
Offices in:
Winnipeg / Edmonton / Camrose / Calgary / Vancouver / New Westminster / Victoria
Member of Canada Deposit Insurance Corporation

Canadian GM In Big Gain

TORONTO (CP) — Canada's four major car manufacturers added up their 1969 sales Wednesday and found them, over-all, slightly better than in 1968.

But the latest estimate of total 1969 sales in foreign-made cars, although only a small part of the total market, will be sharply up, with foreign makers wresting another 1 per cent of the total domestic market from the Canadians.

The big four Canadian makers sold 781,707 vehicles in 1969—about 1 per cent up from 773,180 the previous year.

All the sale increase, however, was registered by General Motors of Canada, which sold 367,255 vehicles, up 6.2 per cent from 1968's 345,710 and the company's second-best year on record.

American Motors' sales dropped marginally, to 19,859 from 19,917. Chrysler and Ford of Canada drops were sharper: Chrysler about 7 per cent, to 153,101 from 162,809; and Ford to 241,583 from 244,744—a 1.25-per-cent decline.

Motor vehicle sales in Canada in 1968 totalled 889,453 units—meaning about 14 per cent of the market went to imported cars, or those produced in Canada by foreign firms.

CANADIAN CARS DROP

The Motor Vehicle Manufacturers' Association's latest estimate of 1969 total sales is 915,000 units, which leaves 133,293 to be sold by other than the Big Four—a jump of 14 per cent in their sales. This will reduce the Canadian makers' share of the total market to 85 from 86 per cent.

Like their U.S. parents, the Canadian firms are meeting the situation by trying to beat the foreign firms at their own game by producing compact cars at competitive prices.

Ford set a new-car production record with its small Maverick, introduced last April.

Wednesday, American Motors (Canada) Ltd. said it will increase production of its compact Hornet, introduced last September, by 25 per cent this month, and stop making anything else in Canada.

The Canadian makers' production outpaced their sales, since a good proportion of their output goes to the U.S. under the Canada-U.S. Auto Trade agreement.

Total 1969 production in Canada was 1,348,558 vehicles, nearly 15 per cent up from the 1,176,569 in 1968.

But among the big four, all the production increase was registered by Ford and General Motors of Canada. Each set production records, and Ford outbuilt General Motors, with 566,788 cars and trucks, compared with 498,022 for GM.

Chrysler production dropped almost 10 per cent—to 216,621 units from 235,724, while American Motors was down 14 per cent, to 35,916 units from 41,726.

Gas Price Control Opposed

OTTAWA (CP) — Western Canadian petroleum producers said Wednesday they are on the verge of a natural gas bonanza and they urged the National Energy Board not to tamper.

The Independent Petroleum Association of Canada, representing independent producers, and Shell Canada Ltd., biggest producer last year, both urged the board to avoid any attempt to control the wellhead price of gas.

The energy board is reviewing gas export policy before hearing five main export applications. It received notice Tuesday the Alberta government would oppose any attempt at federal control of wellhead prices as a violation of provincial jurisdiction over minerals.

The 10-year-old board partially controls the minimum export price of gas. In addition, the board late last year invoked powers under the National Energy Act enabling it to regulate rates charged utility companies by pipeline firms.

The hearing opened Nov. 25.

Calgary oil man Carl Nickle, president of IPAC, told the board the wellhead gas price is controlled by competition from other fuels. Government regulation would inhibit exploration and cause a gas shortage.

C. R. Mattinson, economist-geologist for Shell Canada, forecast an excellent marketing situation for gas in the next few years.

Government policy should be designed to encourage exploitation and sale of Canada's gas reserves as rapidly as possible in case other developments in the energy field should result in wasting gas resources, he said.

Doherty Roadhouse & McCuaig
Members
Principal Canadian Stock Exchanges
The Investment Dealers Association of Canada
32 BASTION SQUARE
Victoria, B.C.
If you are interested in
SIMPSONS LIMITED
or in
THE NICKEL INDUSTRY
A brief study is available on request
Please write or telephone 388-6435
Stock market reports, Monday to Friday inclusive at 9:00 a.m. and 12 Noon
Weekly Stock Market Round-Up Saturday at 12:35 p.m.
On FM station CFMS—98.5 on your FM dial

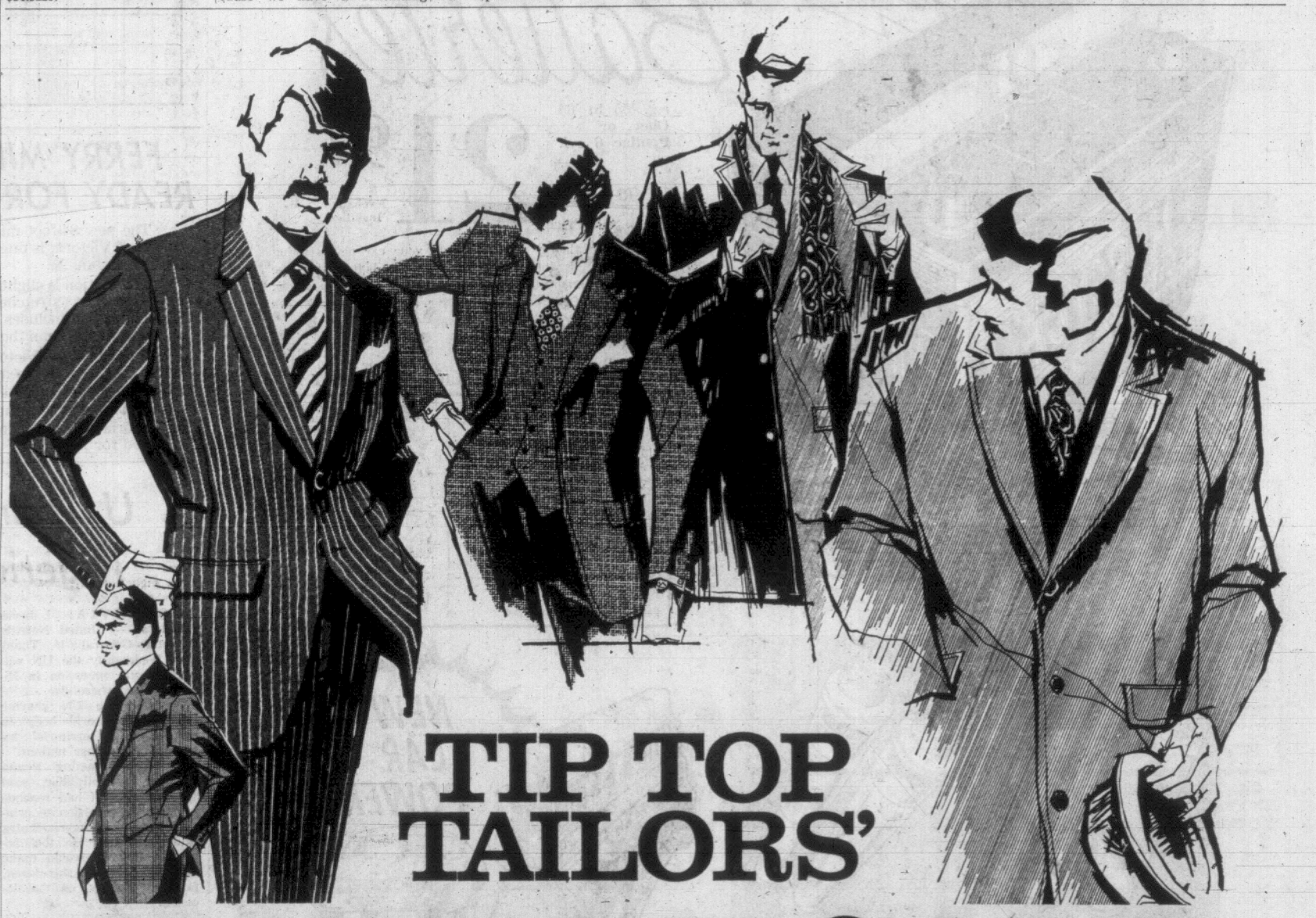

TIP TOP TAILORS'
JANUARY SALE

SLACKS
SAVE $4
All-wool bopsacks, flannels and venetians in flared or regular styling. Quarter-cut or full-top pockets. In a host of colours and sizes.
Reg. to $19.95
$15.99 and up

WHITE STAG SKI JACKETS
SAVE $5
Fortrel fibre-filled lining, minimum weight with maximum warmth.
Reg. $30
$24.99

TAILORED-TO-MEASURE SUITS
SAVE $25
Choose from our entire selection of imported worsteds, flannels, venetians, twists, from the world's finest mills. Your choice of today's styling.
Reg. $125
$99.88

2 PANT SUITS
SAVE $25
'Built to last' of a strong, tightly woven, all-wool fabric, with a touch of classic styling. Slightly wider lapels and longer jacket. Variety of colours and patterns.
Reg. $120
$94.99

SPORT COATS
SAVE $20
A colourful array of two and three button styles including double-breasteds. Choose from bold tweeds, handsome saxonies and imported worsteds.
Reg. to $69.50
$39.99 and up

SUITS
SAVE $30
Tailored in 'today's shaped-look'. A sculptured waist, longer jacket, wider lapels, angled pocket flaps, and deeper vents. In single or double breasted styles. All sizes.
Reg. $89.95
$59.99

SAVE UP TO 1/3

THERE'S MORE FOR YOU DOWNTOWN
1412 DOUGLAS ST.
½ Block South of City Hall
And you can charge it.

TIP TOP TAILORS

HILLSIDE SHOPPING CENTRE

Two Mine Union Men Receive Threats

CLARKSVILLE, Pa. (AP) — Investigators say two close allies of the late Joseph (Jock) Yablonski have received threatening telephone calls since the murders of the United Mine Workers Union official, his wife and daughter.

State police said Wednesday the first report came from Marion Pellegrini, an official of UMW District 5 from nearby Canonsburg.

Later, Elmer Brown, a Delbarton, W. Va., coal miner who was Yablonski's vice-presidential running mate in the union's recent presidential election, said he had reported a threat to the FBI.

Pellegrini, who was questioned by four FBI agents, said his wife received a call from a man at 3:15 p.m. Tuesday. The caller simply said, "Warning, you're next," and hung up, he said.

"We don't know whether this is a crank call or not but we're keeping patrols in the area," said Capt. Joseph Snyder, in charge of the investigation.

Pellegrini said he was sure the caller meant the threat.

TAKES IT SERIOUSLY

"I take this seriously," he said. "No job is worth a person's life, especially if it is a threat to a person's family."

Brown said he received a telephone call a few days ago telling me to mind my own business." He described it as "more or less a warning," saying he didn't take it too seriously. In his report to the FBI, Brown asked that top officials of the UMW be given lie detector tests to clear themselves of the slayings, which were discovered Monday.

The request, similar to one made Tuesday night in West Virginia by Dr. Hawey Wells, a crusader for coal mine safety, was the latest in a series of inferences that the slayings were connected to the hotly contested December election which Yablonski lost to incumbent W. A. (Tony) Boyle.

Snyder called the request "unrealistic."

"Our investigations would have to point to someone before such tests would be valid," he said.

The initial claim that the slayings and the election were linked was made by Yablonski's two lawyer sons, Kenneth and Joseph Yablonski, now under FBI guard.

In a radio interview in Washington earlier in the day, Boyle discounted the sons' claims.

"They are obviously emotionally upset," Boyle said. "I can well understand why they would be."

Representative Kenneth Heckler (Dem. W. Va.), an outspoken Yablonski supporter during the election, said he is convinced the events were connected.

"I am convinced the top leaders of the UMW did not direct the brutal murder, but the sordid record of the union, the venom they spread during the campaign and the possible fear of some lower union officials that Mr. Yablonski might report illegal activities all contribute to the pattern which led to this hideous deed," Heckler said.

A funeral mass for the Yablonskis will be offered Friday morning at Immaculate Conception Roman Catholic Church in Washington, Pa., about 20 miles from Clarksville.

Francis Park Trip

The junior branch of the Victoria Natural History Society will resume their regular meetings commencing on Saturday when the intermediate section will go to Francis Park, leaving Douglas and Hillside at 1:30 p.m.

Arms Changed

VANCOUVER (CP) — The City of Vancouver Wednesday received its new coat of arms from the British College of Heralds. It is basically the same design as the old one, with a logger and fisherman on either side of a shield. But the new coat of arms has the men in up-to-date clothing and cleanshaven.

CROSSWORD - - - By Eugene Sheffer

HORIZONTAL
1. Scent
5. Vehicle
8. Sounded
12. Skin mark
13. Arabian garment
14. Jewish month
15. Winglike
16. Control
18. Declination
20. Touch, for one
21. Negative
22. Marsh
23. Helmet
26. Associate
30. Rude cabin
31. Speak
32. Before
33. Silliness
36. Garment
38. Some
39. Expire
40. Incline
43. Severe
47. Abandoned things
49. Heathen deity
50. On the sheltered side
51. Grain
52. True
53. Fur scarfs
54. Lever
55. Concludes

VERTICAL
1. —— Khayyam
2. Alms
3. Scandinavian name
4. Repeats
5. Jewelry weight
6. Keeper of sheep
7. Waste cloth
8. Yield
9. Mr. King
10. Almonds, etc.
11. Mirth
17. Employer
19. Habitual drunkard
22. Feminine name
23. Greek letter
24. Race
25. Greek letter
26. Reimburse
27. Born
28. Bitter vetch
29. Thing (law)
31. Found on a farm
34. French city
35. Preposition
36. Hades
37. Withdraw
39. Powdery
40. Wound incrustation
41. French composer
42. On the ocean
43. At a distance
44. Early garden
45. Highway
46. Cloth measures
46. Dandy

(Answer to Previous Puzzle)

E	R	A	S		A	W	A		S	C	A	T
A	I	D	A		R	A	M		T	A	L	E
S	P	A	C	E	A	G	E		O	M	E	N
T	E	R	R	A			S	H	A	P	E	D
			E	R	R	S		A	S	S		
S	E	E	D		A	P	A	R		I	D	O
I	L	L		P	S	A	L	M		T	O	W
R	A	E		O	P	T	S		T	E	R	N
		G	A	P		E	O	N	S			
S	T	A	G	E	S			A	E	R	I	E
E	R	N	A		A	D	O	P	T	I	N	G
T	A	C	T		K	E	A		S	A	R	I
S	M	E	E		E	L	K		E	L	I	S

Average time of solution: 25 minutes. 12-25

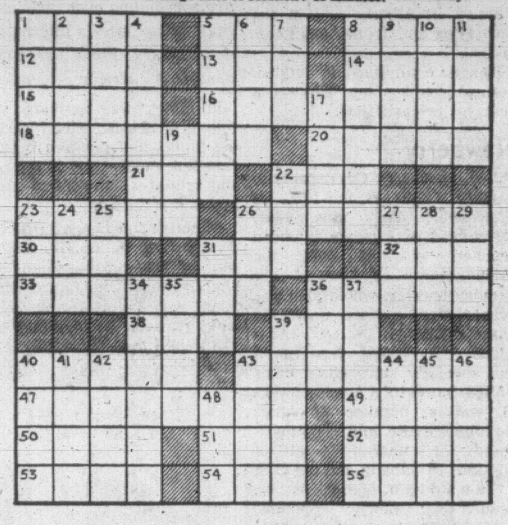

Meyer Loses To Teen-ager

SYDNEY, Australia (Reuters) — Debbie Meyer, winner of three swimming gold medals at the Mexico Olympics, today was beaten by Sydney teen-ager Karen Moras in the 800-metre freestyle at the New South Wales championships.

Miss Moras, who was fourth behind Miss Meyer in the Olympic 800-metre final, clocked nine minutes 14.2 seconds to set an Australian record. Miss Meyer, whose world record stands at 9:10.4, was second in 9:25.1.

Miss Meyer became the first girl swimmer to win three gold medals during a single Olympic games when she won the 200, 400 and 800 metres freestyle events in Mexico City.

Ontario Lists Five Tourneys

TORONTO (CP) — The Ontario branch of the Canadian Professional Golfers' Association has announced that five open tournaments, worth $15,000 each, will be held in September and October in the province.

Ben McCallum, executive director of the branch, said the tournaments will be open to all professionals and rated amateurs.

First prize in each would be $5,000, he said, in 36-hole, medal-play with entry fees of $25 a tournament. Play would be restricted to 150.

Tentative courses have been arranged at Peterborough, Ottawa, Hamilton, Niagara Falls and Windsor. Dates were set at Sept. 3-4, 10-11, 17-18, 24-25 and Oct. 1-2, he said.

Don Mackenzie Named Chairman

Don Mackenzie has been named chairman of the British Columbia Sports Hall of Fame Association for 1970.

Mackenzie, one-time president of the B.C. Lions Football Club and an outstanding oarsman and all-round athlete in the thirties, replaces Jack C. Bain, who served as chairman for two terms.

Frank Read, himself a Hall-of-Famer, was the founding chairman in the Hall's inaugural year of 1966.

Mervyn E. Ferguson, veteran of many top admisitrative posts in Canadian sport, was reappointed as secretary-treasurer.

Clansmen Defeat Whitman College

BURNABY, B.C. (CP) — Simon Fraser University Clansmen downed Whitman College of Walla Walla, Wash., 81-73 in an intercollegiate basketball game Tuesday night.

Leading scorer for SFU was Eilan Sloustcher with 17 points. Bill Robinson scored 15 and Larry Clark 14. Tome Rooke score 22 points for Whitman.

FERRY MID-SECTION READY FOR LAUNCHING

The new 84-foot midsection for the B.C. ferry Queen of Victoria is due to be launched at Burrard Dry Dock Jan. 23.

The section is slightly larger than the one built for the first stretched ferry, the Queen of Esquimalt, and includes part of the sun deck level, one deck higher than the Queen of Esquimalt's.

The Queen of Victoria has been drydocked at Vancouver for the removal of rudders and the fitting of shell doublers.

Work on joining the new section to the Queen of Victoria will begin in late January. Completion is slated for April 13.

U Thant Backs Nigerian Side

MONROVIA, Liberia (Reuters) — United Nations Secretary-General U Thant said Wednesday the UN will not tolerate secession in Nigeria or anywhere else.

He said the UN charter pledges the world body to respect the territorial integrity of member nations.

In Ottawa, acting Prime Minister Mitchell Sharp said that the cabinet had reached a "tentative decision in principle" on the Nigeria-Biafra relief situation. He told reporters that he would make an announcement this week, probably Friday, on the decision.

Thant also told the Liberian legislature the most peaceful way of ending the Nigerian civil war is along lines laid down by the Organization of African Unity in September calling for a cease-fire followed by negotiations.

Thant said the federal government's attitude to the humanitarian aspect of its war with the breakway state of Biafra is sensible.

Recovering Hill Changes Sponsor

LONDON (Reuters) — Graham Hill, former world motor racing champion, says he is leaving the Lotus team to drive for a private sponsor.

Hill, whose legs were badly broken when his car crashed in the United States Grand Prix at Watkins Glen, N.Y., in October, was sitting in a wheelchair when he made the announcement here.

His first race with the private Rob Walker team will be the South African Grand Prix in March. It is the first event in the 1970 world championship series.

Canuck Squad Beaten

HAVANA (Reuters) — Cuba beat Canada 13-2 in a water polo game here Monday. It was the Cuban team's fourth straight victory over the Canadians.

IT'S ON AGAIN

LOS ANGELES (AP) — World lightweight champion Mando Ramos of Long Beach has agreed to meet former champion Ismael Laguna of Panama in their on-again, off-again title fight, the site to be Los Angeles' Sports Arena March 3.

FOOTBALL PROMOTION

KNOXVILLE, Tenn. (AP) Bill Battle, 28, assistant football coach at the University of Tennessee for four years, has been promoted to the position of head coach of the Volunteers.

GEORGE DONALD ALDER, formerly of Apt. A, 3360 Stocker Street, Los Angeles, California, U.S.A., deceased.

NOTICE IS HEREBY GIVEN that creditors and others having claims against the estate of the above deceased are hereby required to send them to the undersigned Agent for the Executrix at P.O. Box 580, Victoria, B.C., before the 9th day of February, A.D. 1970, after which date the Agent for the Executrix will distribute the said estate among the parties entitled thereto having regard only to the claims of which it then has notice.

The Royal Trust Company,
Agent for the Executrix.
By Cox, Taylor, Pollard & Company, its Solicitors.

NOTICE TO CREDITORS

Estate of EDWARD McNANAMAN, Deceased, late of 912 Mt. Newton Rd., Saanichton, B.C.

Creditors and others having claims against the said estate are hereby required to send them duly verified, to the PUBLIC TRUSTEE, 635 Burrard Street, Vancouver 1, B.C., before the 6th day of Feb. 1970, after which date the assets of the said Estate will be distributed, having regard only to claims that have been received.

CLINTON W. FOOTE
PUBLIC TRUSTEE

Check your Simpsons-Sears "Parade of Values Sale" flyer for storewide values. Shop Thursday and Friday 'til 9 p.m. . . . Hillside

SIMPSONS-SEARS

ENERGY CELL Batteries

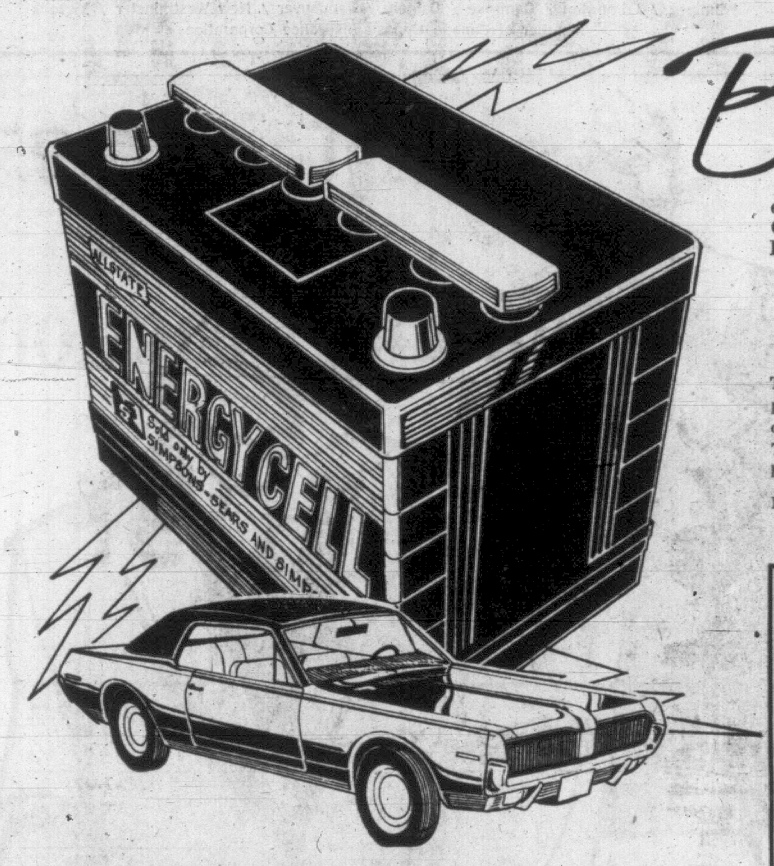

e.g. '55 to '65 Chev. or Pontiac 6 cyl.

Reg. 24.99 Sale Price 21.97 Exchange Installed

The Allstate Energy Cell will give your car new starting power! It's guaranteed to be as good, or better, than the original equipment that came with your car when it was new. The Energy Cell is guaranteed for a full 36 months. We have an Energy Cell to fit your car.

FAST FREE INSTALLATION

ENERGY CELL APPLICATION CHART

Description	Regular Price Exchange	SALE PRICE EXCHANGE
Buick (most) 63-68 Camaro-Firebird 67-68 V8 Chev. and Pontiac 64-68 V8 Dodge and Plymouth (most) 56-68 Oldsmobile (most) 65-68 Rambler 56-68	24.99	21.97 Ea.
Ford and Mercury 56-64 Consul 63-67	26.99	23.97 Ea.
Acadian and Beaumont 62-68 6 cyl. Chev. and Pontiac 66-68 6 cyl. Falcon and Fairlane 62-68 8 cyl. Ford, Meteor and Merc. 65-68 A.T.	22.99	19.97 Ea.
Cadillac 66-68 Chrysler (most) 56-68 Buick and Cadillac (most) 59-64	27.99	24.97 Ea.

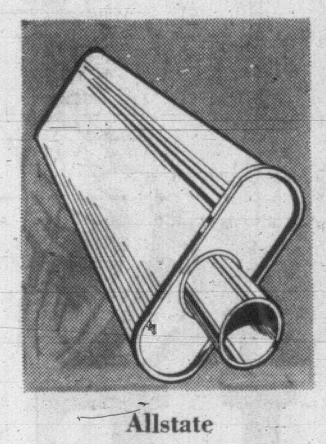

Allstate Cavalier Mufflers

Sale Price 5.97 Ea.

The Allstate Cavalier Muffler is designed to fit your car exactly. It contains an extra inner shell for quieter, safer operation. e.g. '54 to '64 Chev.

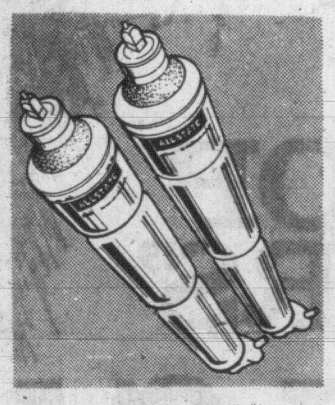

Save! Heavy-Duty Supramatic Shocks

Sale Price 5.97 Ea.

These heavy-duty Shock-Absorbers will let your car ride better, and carry your load better. They smooth-out pot-holes and washboard bumps.

Remanufactured Auto Engines

(Chev. 6, 235 c.i. '53-'62)

Sale Price $199 exchange

● Allstate Remanufactured Engines without Heads have 4,000 mile, 90-Day Warranty; With Heads, 12,000 Mile Warranty. Simpsons-Sears offers you a Guaranteed Trade-In Allowance, REGARDLESS of the condition of your old engine.

STAMP-OUT COLD SEATS
Orlon Fur Seat Covers

Comfort like you've never known before. These 18-oz. high-pile covers add new luxury and wonderful warmth to your car. Choice of attractive colours. Easy-to-fit, and will take seat belts. Exclusive with Simpsons-Sears.

Reg. 12.99 Sale Price 10.99 Ea.

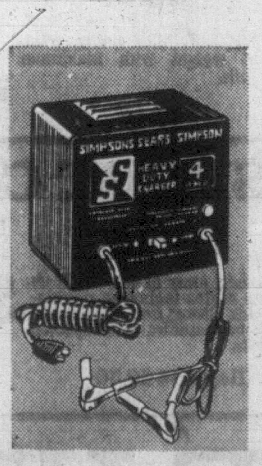

Allstate Battery Charger

Reg. 16.99

Sale Price 13.97 Ea.

Four amp model that charges 12 volt batteries. Charging rate tapers off as the full charge is reached. Equipped with green pilot light.

Battery Booster Cables

Reg. Price 3.99 Set

Sale Price 2.97 Set

8 foot booster cables—a must for automatic transmission equipped cars which cannot be towed.

Simpsons-Sears Automotive 2nd Floor and Automotive Centre (28). Phone Enquiries: 388-9111

Simpsons-Sears: Hillside, 3190 Shelbourne Street, Lots of Free Parking While You Shop Simpsons-Sears. (1-13)

MAYNARD AUCTIONEERS

DEPARTMENT OF HIGHWAYS AUCTION

OF

3 Very Desirable Houses

Having received a special appointment from the Province of British Columbia Purchasing Commission on behalf of the Department of Highways.

SALES TIME	PLACE	VIEWING
SATURDAY JAN. 10 2:00 P.M.	4250 Dieppe Rd. 4305 Douglas St. 4325 Quadra St.	FRI., JAN. 9 SAT., JAN. 10

THE THREE HOUSES to be removed or demolished and site cleared of debris within 30 days of auction acceptance. TERMS OF SALE: Cash, with 10% deposit at the time of auction, the balance upon ACCEPTANCE OF THE BID by the Provincial Government Purchasing Commission.

FURTHER DETAILS Phone 477-1327 H. S. Tomlin, Auctioneer

Conducted by

Maynards Auctioneers Victoria Ltd.

Kilshaws
1115 Fort St.

AUCTION

MODERN FURNISHINGS

RUGS AND APPLIANCES

FRIDAY AT 7:00 P.M.

Chesterfield Stes. — Loveseat — Lounges. Imperial Maple Bedroom Ste.

TWIN BEDROOM STE.

Office and Students' Desks Filing Cabinets — China Cabinets — Dinette Sets Chests, Dressers, Hollywood Beds.

MAHOGANY POSTER BED

British India and Sarouk RUGS

Electric and Deluxe Gas Range REFRIGERATORS

Elec. Typewriter, Vacuum Cleaners, Radios, etc.

CHINA, GLASSWARE AND BRIC-A-BRAC

KILSHAWS AUCTIONEERS LTD.
1115 Fort St. 384-6441
For your sale or cash guaranteed appraisal call Kilshaws.

Labor Council Fully Supports Cement Strike

Full support of Victoria Labor Council was given Wednesday to the 25-day-old strike of cement workers at B.C.'s two raw cement plants.

The Cement, Lime and Gypsum Workers Union strike position was outlined to the council by Bruno Schachel, president of the union's Bamberton local at Ocean Cement Ltd., who was accompanied by five members.

He said the union wanted to make clear that far more is at stake than the few cents on hourly base rate rejected by the union when bargaining with Ocean Cement and Lafarge Cement Ltd. broke down.

Health and welfare benefits, holidays, and to a large degree working conditions, also are involved, he said.

"We could have made a settlement that would be nothing to brag about, and we would have liked to settle without a strike," Schachel said.

'COMPELLING'

"In my opinion we would not have struck if conditions had not deteriorated severely recently . . . The need was a compelling one," to bring cement workers to their first strike in 57 years. Schachel said.

Another reason was the company's rejection of a 1963 agreed clause of intention to institute a training program that would enable men to apply for better positions.

Schachel said this would provide the younger men particularly opportunity not only to increase their earning power but give them job content from which they could gain satisfaction.

The base rate in the cement plant was $2.95 before the strike, which Schachel thought many tradesmen would consider low.

But the strike is more involved than that, he said.

"It is my opinion they (Ocean Cement) wanted to prove to themselves, to us, to everyone, who is boss."

LOSING SALES

Meanwhile, the company is losing some sales through imported cement, made by a union plant of Columbia Cement at Bellingham, Schachel said. This is not considered "hot" because it comes from a non-striking plant with an agreement in force, and Schachel said he knew of no "hot" cement being brought in.

Alberta Safeways Cut Prices

EDMONTON (CP) — Canada Safeway Ltd.'s 36 stores in Edmonton will be closed three days next week to reduce prices of a number of food items to meet increasing competition.

R. W. Curell, the firm's vice-president in charge of northern Alberta, said the stores will be closed Monday, Tuesday and Wednesday while prices are "readjusted."

He said "quite a number of them (prices) will be adjusted downward" and added the move was because of "competitive factors."

Mr. Curell said food prices to Safeway have not decreased and lower prices will result from reduced markups.

A spokesman for Alberta Wholesale Grocers Ltd., said there has been pressure on prices since discount stores entered the picture.

There is no indication that similar reductions are planned for B.C. stores.

Hydro Heads Defend Rates Boost

Two provincial cabinet ministers, both directors of B.C. Hydro, have defended the announced 15-per-cent increase in electricity rates.

Resources Minister Ray Williston and Recreation Minister Ken Kiernan said the increases are justified.

Williston denied Opposition Leader Dave Barrett's charge that the deficit of $250 million on the Columbia River Treaty is the cause of the increases announced last week by Hydro chairman Dr. Gordon Shrum.

"There is no Columbia factor in there yet," said Williston, "for the simple reason that we are still operating (on the Columbia development) on monies we were paid."

Asked if part of the reason for hydro's increase is the need to raise money to complete the Peace River power project, Williston said:

"I am not saying that is the case — but you can't raise money unless you show you can raise revenues to cover operations. No one is going to loan you money if you only show a deficit."

Kiernan was asked if the 15 per cent increase in rates would provide, as some critics have suggested, twice as much money as Hydro needs to cover recent salary increases to employees.

"I don't see that anything less than that would be realistic," he said.

"We have for a number of years been absorbing the cumulative effect of annual salary and wage increases and increasing interest rates, with the result that we are not simply dealing with the effect of one year's increase in salaries, wages and costs."

Curling Playdowns In Duncan

DUNCAN — Three years' effort by Duncan Curling Club will be rewarded with the hosting of the Pacific Coast and British Columbia championships to be held here Feb. 6 to 11.

Glen Harper, in charge of the B.C. playdowns, said Wednesday most of the club's 400 members are involved in one aspect or another in the host role.

Between 300 and 400 spectators are expected for every game. It will be the first time in more than 10 years that the championship has been staged on Vancouver Island.

Duncan's entry hopes meanwhile, are at stake starting today. Twenty rinks are competing in the 18th annual men's bonspiel.

In the Pacific Coast event here next month, four Island winners will be in competition against two Vancouver and two Fraser Valley rinks. The winner will then go to a two-out-of-three B.C. championship battle against the interior representative.

The B.C championship rink then goes on to Winnipeg to vie for the Dominion title.

The 18th annual has attracted 40 rinks from Vancouver Island and Mainland points and the roster was filled more than two months ago.

Speedy Circles Draw $75 Fine

A 22-year-old city man was fined $75 in court Wednesday for dangerous driving.

Robert H. Clarke, 440 Simcoe, was stopped by police Nov. 14 in a 700-block Pandora parking lot after he had driven his car in circles at high speed on the lot.

When bringing his car to a stop, Clarke's car hit a parked vehicle causing minor damage.

'GREAT IMPOSTOR' NOW A PASTOR

FRIDAY HARBOR, Wash. (UPI) — Being an imposter is a tough habit to break says Fred W. Demara.

He should know.

Demara, the "Great Imposter," has at various times been a Trappist monk, a doctor of philosophy, an eminent zoologist, surgeon and assistant prison warden.

Once, as Dr. Joseph Cyr, he performed an appendectomy aboard a Canadian corvette off Korea in a raging storm. That career ended when the real Dr. Cyr, practicing in Edmundson, New Brunswick, raised questions about his namesake in the Canadian Navy.

★ ★ ★

He was the subject of a best-selling book and a 1961 movie starring Tony Curtis.

Now, as Fred W. Demara, D.D., he has turned up as pastor of the San Juan Baptist Church here on this island 15 miles east of Victoria.

As in the past, his performance has been impressive.

Demara once was on the faculty of St. Martin's College near Olympia Wash., as Dr. Robery Linton French, a professor of psychology.

A college spokesman said at that time: "The students were enthralled. The man has a wonderful personality. All the students were going to be psychologists."

★ ★ ★

Demara's explanation of how he could teach psychology was simplicity itself.

"I just kept ahead of the class," he says. "The best way to learn anything is to teach it."

Gale Walrod, on the the church leaders who helped select Demara to fill the vacant pulpit of the 30-member church, says the new minister is "real dedicated" and has plunged into the difficult task of trying to build up the church.

Demara, who once said "being an imposter is a tough habit to break," won't comment about his new position.

Meanwhile, Demara preaches the word on Sundays and leads prayer services on Wednesday evenings.

GREEN LANDSCAPES, NAPALM BURNS

Eye-Witness Tells Vietnam Story

Idyllic green landscapes contrasted with ugly pictures of napalm burns and artillery wounds inflicted on young children, and trees turned brown by defoliants.

The scenes showed Vietnam as viewed through the eyes of Dr. Alje Vennema when he worked in the country from 1964 to 1968.

Dr. Vennema, a Dutch-born Canadian, spoke at the First United Church in Victoria Wednesday night as part of a two-week tour across Canada sponsored by the Voice of Women and the Quakers.

In an address illustrated by color slides, Dr. Vennema revealed how in the time that he served in Vietnam as a doctor in the province of Quang Ngai, the country changed from a relatively peaceful environment into a savage and brutal battleground.

He left the country after the Tet offensive of the early part of 1968 and made a report to officials of the federal government for which he received the Canada Service Medal.

Dr. Vennema told the group that he had showed about 15 members of the external affairs department some of the pictures he had taken of conditions in Vietnam and the reaction was "tragic."

He added, however, that he had not heard any outspokenness on the part of those who viewed the slides.

Earlier Wednesday in Vancouver he said he spoke with Paul Martin, then external affairs minister, about three years ago and that Martin's reaction was that the war was "tragic." He also said that Martin discussed the war with American president Lyndon Johnson, but that he "got nowhere."

Dr. Vennema filed a report on his knowledge of the war with the government in 1968.

Dr. Vennema's story was a gruesome one about a war in which, he said, "civilian casualities were uncountable."

He stated that after shelling a village the Viet Cong had briefly occupied but then evacuated, a South Vietnamese commander claimed a great victory and counted the civilians killed as slain enemies.

The Canadian-sponsored hospital that Dr. Vennema directed was near the secne of the alleged massacre of Vietnamese civilians by American troops that made headlines recently. He has said that he knew of the massacre of at least 110 persons, but did not report it because such slaughters were commonplace.

Dr. Vennema showed the audience of about 80 persons pictures that revealed great contrasts between the rich and poor in South Vietnam. The slides included many of persons suffering from burns, the loss of limbs and similar injuries, and tear gas poisoning.

He charged that a part of the old Vietnamese capital of Hue was destoyed by an American bombardment during the Tet offensive four hours after the last Viet Cong had left the section, and that South Vietnamese troops looted the city following the battle.

Check Your 'Parade of Values' Sale Flyer, Now in Full Swing! Hillside

SIMPSONS-SEARS

SNOW TIRE CLEARANCE

Save 1.03 to 3.95 Premium Traction

Our Most Popular Snow Tire

6.00-13, Blackwall

Reg. 18.95

Sale Price 14.97 Ea.

Tire Size	Regular Price	Clearance Price
5.50-12	18.95	17.92
6.00-13	18.95	14.97
6.50-13	19.95	17.97
7.00-13	19.95	17.97
6.45-14	18.95	17.97
6.95-14	19.95	17.38
7.35-14	19.95	18.47
7.75-14	21.95	18.97
8.55-14	25.95	22.97
6.00-15	19.95	17.97
7.35-15	19.95	17.97
7.75-15	21.95	18.97

Whitewalls Only $2.00 extra each

Available with Ice-Grip Studs for Only $6.00 Extra, each

Prices cut to clear our most popular winter tire. There's still plenty of winter left—Here are the lowest prices offered this winter on this first-line tire.

- Full 4-ply DuPont nylon cord body
- Rugged cleats for powerful grip in snow
- Wide tread for good traction on ice and stability on the highway
- Guaranteed to wear for 25 months

Why risk getting stuck? When you can buy Allstate Premium Tractions at such a low, low price, you also get peace-of-mind of their reliability.

WHEEL BALANCING

You'll ride smoother; steer easier; tires last longer; shock absorbers work better, less road thumps.

Reg. 1.69 Each

4 Wheels 4.97

SAVINGS ON OUR BEST 4-PLY NYLON SNOW TIRE

Deluxe Traction

GUARANTEED 30 MONTHS Against Wearout

F78-13

Reg. 24.99

Sale Price 19.88 Ea.

Sure-Footed Traction
More Stable Rides!

Tire Size	Regular List Price	Sale Price
6.95-14 (C78-14)	24.99	19.88
7.35-14 (E78-14)	25.99	20.88
8.25-14 (G78-14)	26.99	24.88
8.55-14 (H78-14)	31.99	26.88
5.60/5.20/5.00-15	23.99	18.88

Whitewalls — Just $2.00 More Per Tire

ALLSTATE Passenger Tire Guarantee

Tread Life Guarantee

Guaranteed Against: All failures of the tire.

For How Long: For the life of the original tread.

What We Will Do: Repair nail punctures at no charge. In case of failures, in exchange for the tire, replace it charging only the proportion of current regular list price that represents tread used.

Tread Wearout Guarantee

Guaranteed Against: Tread Wearout.

For How Long: The number of months specified.

What We Will Do: In exchange for the tire, replace it, charging the current regular list price less the following allowance:

Months Guaranteed	Allowance
9 to 24	15%
25 to 29	20%
30 and up	25%

Simpsons-Sears: Hillside; 3190 Shelbourne Street. Lots of Free Parking While You Shop Simpsons-Sears (1-14)

SUPER FOOD! CAPITAL 50 WEST BURNSIDE

Open 9 a.m. 'til 9 p.m. EVERY DAY

FREE DELIVERY

Prices Effective: Jan. 8, 9, 10. Thurs., Fri., Sat.

We Reserve the Right to Limit Quantities

FREE 5-lb. bag SUGAR

WITH $10.00 ORDER OR OVER

CANADA GOOD, CANADA CHOICE

BEST QUALITY MEAT

Whole Round Steak lb. 89c

Pork Shoulder Steak lb. 73c

Father Testifies That He Fought For His Life

A father testified in Assize Court Wednesday that he fought for his life in a long desperate battle with his son-in-law.

Edward Ronald Hall, 55, of Ladysmith said the fight began when he found John Noel Carifelle mistreating his daughter in her apartment at 320 First Avenue, Ladysmith.

The daughter, Mrs. Anita Louise Carefelle, a 23-year-old hairdresser, is on trial for slaying her husband with a kitchen knife around midnight on Oct. 3.

The father said he and his wife went to their daughter's apartment and found her sitting on the chesterfield with Carifelle. She had bruises and scratches on her neck, arms and face and her hair was disarrayed. She looked wild and distressed.

Hall testified that he had said to Carifelle: "What the hell has been going on?"

AT IT AGAIN

"Our hero's been at it again," Mrs. Carifelle was said to have replied.

The father said "You dirty rotten son of a bitch, get out of here."

"I didn't do anything," Carifelle was quoted as saying.

"You liar," Mrs. Carifelle said.

Hall said Carifelle then struck him with his fist and he fell to the ground.

"I tried to get up," Hall said, "and he kicked me in the mouth. I lashed out with my feet and he landed on the floor beside me.

'WILD, EXCITED'

"He was wild and excited and he was trying to grip me round the throat, but I more or less fought him off. We struggled into the hallway. When I got to my feet, Carifelle charged at me again."

At one point in the struggle, Hall said, Carifelle got him by the throat and tried to beat his head against the edge of a cement block.

"I was in a fight for my life. I tried to take his fingers from my throat and couldn't. I stuck my finger in his left eye . . . and his hands relaxed."

Crown prosecutor J. W. Anderson asked Hall if he heard someone shout: "Kill him, kill him!"

"No," Hall replied.

"Hadn't you tried to keep him away from his own child?"

"Only when he was drunk," Hall said.

SELF-DEFENCE

Defence counsel D. M. Cunliffe said it was evident Mrs. Carifelle stabbed her husband because she thought he was killing her father. It was also an act of self-defence.

"She was justified in using whatever force she did use," counsel said.

Crown counsel Anderson referred to an earlier fight between Hall and his son-in-law in April 1968.

"Did you swear at him?" counsel asked.

"Very slightly," Hall replied.

"I suggest you didn't have any particular fear of the deceased," Anderson said.

"I'm not afraid of anyone," Hall replied.

He said he became involved in a fight with Carifelle after he found his daughter lying face-down, apparently unconscious on a cot in her beauty parlor.

Hall said the fight ended when he hit Carifelle over the head with a carpenter's level.

The trial continued today.

Male Nursing Course

The Victoria Vocational School is offering a new 10-month course for male nursing orderlies due to start Feb. 2.

The role of orderlies in B.C. hospitals is a growing one, says a vocational school press release. Students will be trained to provide complete bedside nursing and to perform certain technical procedures, with emphasis on male patients.

Applicants should be at least 18 years old, have minimum grade 10 education and possess a sincere desire to nurse.

Cost of the course is $15 a month. Information and application forms can be obtained from the school, 1250 Quadra.

B.C. Liberals to Review Party Policies

A two-year review of provincial Liberal Party policies gets under way next week at the party's annual convention in Vancouver.

An estimated 500 persons or more are expected to attend the convention which runs from Thursday to Saturday at the Hotel Vancouver.

The review of the provincial party platform will be kicked off at Saturday morning wokshop discussions on topics such as "Youth and Unrest", "Pollution and our Environment" and "Our Developing Frontier".

But the highlight of the convention is expected to be a Friday evening discussion on the role of British Columbia in Confederation.

This discussion will help form a basis for B.C. participation in a Western Regional Liberal Conference to be held in Edmonton in May, which is expected to deal with the role of the western provinces in Confederation.

Decision to hold the western regional meeting was announced at the end of the Harrison national Liberal policy conference in November. That meeting heard a few complaints from western delegates about policy discussions being over-related to eastern Canadian problems and particularly those of the Toronto urban area.

The B..C convention will also discuss Finance Minister Edgar Benson's tax proposals.

Also scheduled for discussion are topics that formed the basis for the Harrison thinkers' meeting including poverty, the cities, communications and industrial relations.

Provincial Liberal Leader Pat McGeer, who will address the convention Saturday morning, says in pre-convention message that the meeting will "set priorities for our provincial party for the coming legislative session."

A provincial thinkers' conference is also being organized to "complement the Harrison conference", McGreer said.

"This conference will examine all fields of provincial government endeavor with the objective of setting provincial goals for the next generation.

"It will lead to another crucial provincial convention on policy," he said.

The question of McGreer's leadership of the provincial party is not expected to come up at the meeting.

12 Months Probation

A 31-year-old serviceman serving an 18-month probation for a forgery conviction last November received a suspended sentence and was placed on a 12-month probation Wednesday in court for a further forgery conviction.

Ronald E. Gienow, 31, 3233 Shelly, pleaded guilty to forging a payroll cheque that did not belong to him Aug. 24 and opening a bank account with the forged cheque.

Gienow had been convicted of a similar offence in November concerning a cheque he forged and cashed at a service station where he was employed.

Gienow's counsel pointed out that the accused had complied with all stipulations of the November sentence and that because the second forgery charge was related to the circumstances of the first offence a second suspended sentence should be given.

Planning, Programming, Budgeting

A one day seminar on the "Planning, Programming, Budgeting System" is being held in the McPherson Playhouse, Centennial Square, January 13 from 9:15 a.m. to 4:30 p.m.

The seminar is being sponsored by the Victoria Regional Group of the Institute of Public Administration of Canada .

Leading the seminar will be Dr. Walter Baker, director of the School of Public Administration of York University. Also participating is Ben Wilson of the Ontario Treasury board.

SIMPSONS-SEARS

Check Your 10-Page Flyer for Storewode Savings!
Parade of Values Sale Now in Full Swing . . .

PARADE OF VALUES SALE

SHOP TONIGHT AND FRIDAY 'TIL 9 HILLSIDE

This is the extra-personalized professional care every Simpsons-Sears Service technician brings to your home whenever you call Simpsons-Sears for service. We service what we sell, anywhere you live or move, from coast to coast. Yes, you can count on us!

SAVE $20! Kenmore 2-Speed Washer with 3 Programs

Enjoy the luxury of a Kenmore automatic wash-day at savings. This feature-packed washer has three wash programs for normal, delicate and Perma-Prest fabrics. Variable water level control saves on water consumption. Super Roto Swirl Agitator; maze lint trap filter; five wash and rinse temperatures. Porcelain top and tub.

Reg. 294.98. Sale Price 274.98

SAVE $20! Soft Heat Dryer

Kenmore automatic dryer has "Soft Heat" high speed drying . . . takes the guesswork out of temperature selection. You don't set the temperature, your clothes do. As they become dry the heat input diminishes. Special air cycle for fluffing.

Reg. 194.98. Sale Price 174.98

Kenmore Deluxe Wringer Washer

Spiral Agitator with Lint Filter washes clothes gently and thoroughly. Automatic pump draws water in seconds. Has 20-minute timer and stainless steel tub.

Sale Price 149.98

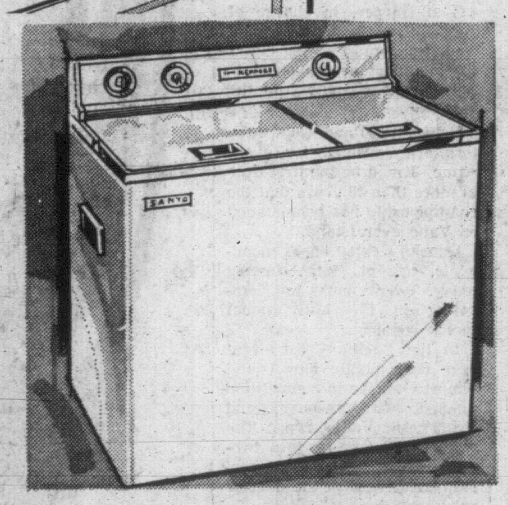

Washer, Spin-Dryer Portable, Compact

Completely portable model, connects to any faucet in seconds. Gentle impeller washing action. 15-minute wash timer; 5-minute spin-dry timer. An excellent size washer for a small family!

Sale Price 149.98

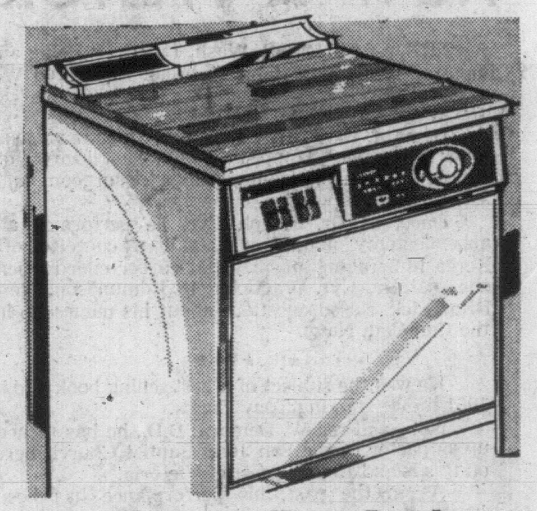

Kenmore Front-Load Portable Dishwasher

Kenmore front-load model has four automatic programs; fan-forced air drying. Two-level wash: double detergent dispenser; rinsing agent dispenser. Heavy-duty roto-rack and lower rack. White finish.

Sale Price 319.98

Coppertone or Avocado .... $10 extra

Simpsons Sears Washers and Dryers (36)

SAVE $56

Coldspot 13.7 Cu. Ft. Refrigerator

Reg. Price 404.98
Sale Price 348.98

Coldspot 13.7 All Frostless Model—No more messy defrosting. Has 110 lbs. capacity freezer, adjustable shelving; meat keeper; and porcelain on steel interior.

Available with automatic ice cube maker 383.88 as illustrated.

Coldspot Mini Freezer

8.1 cu. ft. chest freezer stores up to 285 lbs. Five-year guarantee; one-year free service. Sale Price 157.88

Simpsons-Sears Refrigerators, Freezers (46/47)

244.98 VALUE

Kenmore Electric Range With Visi-Bake Oven

Sale Price 214.98

A truly de luxe Kenmore 30" electric range with floodlit porcelain backguard. Drop-top range surface catches spillovers. Signal lights for oven and each pair of elements. Automatic oven timer. Visi-Bake oven window lets you see what's cooking! Handsome White finish.

Avocado or Coppertone .... $10 extra

Simpsons-Sears: Hillside, 3190 Shelbourne Street. Lots of Free Parking While You Shop Simpsons-Sears (1-17)

Weekend Minor Soccer Schedule

Teams in the Lower Island Juvenile Soccer Association are scheduled to play the following weekend matches:

SATURDAY

9:30 a.m.

Division VIII "A" — Gorge FC vs Bird Construction, Hampton Park; Cordova Bay "A" vs. Gordon Head Cosmos, Lochside Park; Evening Optimists "A" vs Northridge, Lansdowne Junior High; View Royal Radiant Lures vs Oak Bay Optimists, Marigold School.

Division VIII "B" — Van Isle Mouldings vs Gorge Canadians, Colquitz School; Boys' Club vs. Peninsula Prowlers, Central Junior High; Gordon Head Golds vs Lake Hill Whites, Gordon Head Elementary; Cadboro Bay Hotspurs vs Evening Optimists "B", Maynard Park; D and I Service vs Langford SC I, Lochside Park.

Division VIII "C" — Peddlesden Melbye vs Esquimalt Rovers, Vantreight Park; Langford SC II vs Lake Hill "C", John Stubbs School; Peninsula Rangers vs Saanich Leos, Sanscha Hall Park; Evening Optimists vs. Cadboro Bay Pirates, Lansdowne Junior High; View Royal "C" vs Gordon Head SC, Copley Park.

Division VIII "D" — Langford SC III vs Esquimalt Totems, Royal Roads; Gordon Head "D" vs Lake Hill Chargers, Shelbourne Elementary; Oak Bay Optimists vs Explorer Development, Windsor Park; Saanich Cubs vs Tsartlip Brentwood, Royal Oak School.

10:30

Division VI "A" — Lake Hill Kiwanis vs Evening Optimists, Reynolds Road Park; Gorge FC vs Gordon Head Stevedores, Hampton Park; Peninsula Cougars bye.

Division VI "B" — Lake Hill Canadians vs. Boys' Club; Mt. Douglas High School; Royal Oak Pharmacy vs Gorge United, Royal Oak School; Cordova Bay ANAF vs Bob's Colwood Shell, Cordova Bay School; View Royal Eagles vs Esquimalt Lions, Copley Park.

Division VI "C" — Cadboro Bay Firefighters vs Langford Legion, Uplands Elementary; Gorge Canadians vs Gordon Head Machinists, Hampton Park; Hatley Esso vs Oak Bay Optimists, Marigold School.

Division VII "A" — Lake Hill Builders vs Ruby Road Esso, Lake Hill Elementary; Peninsular Rovers vs Cadboro Bay Merchants, North Saanich High School; Peninsula Lions vs Colwood Stylers, Sanscha Hall Park; Boy's Club 7A vs Lake Hill Wings, Central Junior High; Gorge FC vs Lake Hill Cougars, Mount View High School; Cordova Bay Chiefs vs Evening Optimists, Lochside Park.

Division VII "B" — View Royal vs Cosmo Royals, Layritz Park; Esquimalt Lions vs Gorge United, Esquimalt Junior High; Tsartlip School vs Vickery Construction, Centennial Park (Wallace Drive); Cadboro Bay Rovers vs Columbia Ready-Mix, Maynard Park; Lake Hill Checkers vs Lake Hill Lions, Lake Hill Elementary; Gorge Canadians vs Northridge, Colquitz School.

Division VII "C" — Saanich Lions vs South Van Isle Rangers, Prospect Lake Park; Esquimalt Tigers vs Oak Bay Optimists, Esquimalt High School (lower field); Boys' Club vs Block Bros. Realtors, Victoria High School; Peninsula Wanderers vs Yakimovitch Construction North Saanich High School.

12 noon

Division IV "A" — Gordon Head ANAF vs Douglas Rotary, Majestic Park; Gorge Canadians vs Gorge FC, Hampton Park; Lake Hill Kiwanis vs Public Service Legion, Reynolds Road Park; Peninsula Thistles vs Evening Optimists, North Saanich High School.

Division IV "B" — Langford Building Supplies vs Lake Hill Thunderbirds, Royal Roads; Boys' Club vs Oak Bay Optimists, Central Junior High; Langford Six Mile vs Whytes Shopeasy, Royal Roads; Skillings Mayflower vs Peninsula United, Bullen Park.

Division V "A" — Gorge FC vs Esquimalt Schooner Coffee Shop, Hampton Park; Gordon Head Shell vs Evening Optimists, Gordon Head Junior High; View Royal ANAF vs Lake Hill Totems, Copley Park; Boys' Club vs Lake Hill Beavers, Victoria High School (exhibition).

Division V "B" — Oak Bay Optimists vs Cook and Talbot, Oak Bay Junior High; Cadboro Bay Gyros vs Oldfield Service, Uplands Elementary; Hirst and Flintoff vs Lake Hill Panthers, Layritz Park; Esquimalt Buccaneers vs Parker Johnson, Esquimalt Junior High; Victoria Optimists vs Colwood Motors, Centennial Park (Wallace Drive).

SUNDAY

12:30 p.m.

Division I — Trafagar Legion vs Gorge FC, Bullen Park; Oak Bay Optimists vs Gillespie Electric, Windsor Park; Boys' Club, bye.

Division II — Evening Optimists vs Gorge FC, Lansdowne Junior High; Prospect Lake vs Peninsula Celtics, Royal Oak School; W. H. Dickies Comets vs Gorge Canadians, McAdam Park (Duncan); Lake Hill vs Britannia Legion, Gordon Head Junior High; Langford Builders, bye.

Division III — Esquimalt Meat Market vs Peninsula Tigers, Esquimalt High School; Oak Bay Optimists vs Gorge FC, Carnarvon Park; Quiggs Builders vs Barbary Banjo, Majestic Park; Cadboro Bay United vs Boys' Club, Uplands Elementary; Lake Hill Stein Construction vs McQuire Motors, Reynolds Road Park.

T-Birds Clipped In Final Seconds

PORTLAND (AP) — Portland State Vikings, behind 48-33 at halftime, stormed back to edge University of British Columbia Thunderbirds 78-76 Tuesday night in an Intercollegiate basketball meeting.

PSU didn't gain the lead until the final 11 seconds when Glen McClendon sank one of two free throws, giving Vikings a 77-76 edge.

UBC lost the ball on a bad pass moments later and Charlie Stoudamire added Vikings' final point on a free thrown after the game had ended.

It was Portland State's second straight win over UBC. Vikings won Monday night's encounter 111-88.

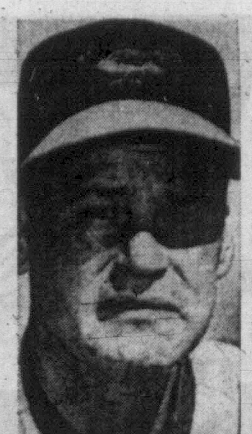

HIRED by Montreal Expos as director of field relations is Billy Hitchcock, 53, former manager of major league baseball clubs at Baltimore and Atlanta.

BONSPIEL SET

CALGARY (CP) — More than 140 newspaper and public relations writers will take part in the 12th annual newsmen's bonspiel which opened here today.

Curling Event Starts Friday

Playoffs to decide south Vancouver Island representatives in Island curling finals for women and schoolgirls will be staged this weekend at Playland Curling Club.

Seventeen rinks, four from Duncan and the remainder from the Greater Victoria vicinity, start scrambling for the south Island women's berths Friday night.

Three Duncan rinks, two from Esquimalt and one from Victoria begin competition Saturday morning in the south Island high school girls' playoff.

Both competitions have adopted the bonspiel-type, two-event format that has been used in recent years in the men's playdowns. In both competitions, winners of the "A" and "B" events will advance to the Island final to play against two representatives from the north Island playoffs.

Island finals are slated for Jan. 17 and 18 at Qualicum.

First draws:

WOMEN

Friday

7 p.m.—Shirley Gray (E) vs. Phyliss Hunter (RC); Jean Wright (P) vs. Doreen McBride (RC).

Saturday

8 a.m.—Nan Sexton (P) vs. Betty Chalmers (V); Carmen Marshall (E) vs. Lee Jameson (RC); Helen Berkey (D) vs. Dorothy Fukuyama (V); Betty James (D) vs. Ellen Williams (D); Verle McKeown (V) vs. Flora Martin (V); Joan Hepburn (D) vs. Edna Manchester (V).

(Muriel Lowry of Esquimalt drew first-round bye).

GIRLS

Saturday

10:30 a.m.—Terry Hepburn (D) vs. Chrystal Aylsworth (E); Rosemary Fuller (V) vs. Dianne Blom (D); Rhona Shaw (E) vs. Glenda Harper (D).

HOCKEY TRAIL

AMERICAN LEAGUE

Montreal 2, Baltimore 4.
Springfield 6, Hershey 8.

WESTERN LEAGUE

Vancouver 6, Salt Lake 6.

CENTRAL LEAGUE

Fort Worth 3, Tulsa 1.
Omaha 8, Dallas 3.
Iowa 3, Kansas City 2.

INTERNATIONAL LEAGUE

Muskegon 4, Fort Wayne 6.
Toledo 2, Flint 7.
Port Huron 3, Dayton 2.

EASTERN LEAGUE

Syracuse 1, New Haven 5.
Long Island 3, Greensboro 7.
Nashville 7, Jacksonville 2.

MANITOBA SENIOR

St. Boniface 3, Warroad 6.

SASKATCHEWAN SENIOR

Yorkton 8, Moose Jaw 1.

ALBERTA SENIOR

Edmonton 2, Calgary 5.

WESTERN INTERNATIONAL

Nelson 5, Trail 3.

WESTERN CANADA JUNIOR

Winnipeg 2, Saskatoon 4.

WESTERN ONTARIO JUNIOR

Guelph 3, Chatham 5.

WESTERN INTERCOLLEGIATE

Manitoba U 5, Brandon U 3.

PRO BASKETBALL

NATIONAL ASSOCIATION

Detroit 116, Baltimore 121.
Atlanta 112, Boston 106.
Cincinnati 119, Milwaukee 138.
New York 99, San Francisco 94.

AMERICAN ASSOCIATION

Pittsburgh 124, New York 133.
Denver 129, Washington 118.
Dallas 114, Los Angeles 112.

SIMPSONS-SEARS

FLOOR SAMPLE Clearance

Check These Savings . . . On Sale Friday and Saturday While Quantities Last . . . Shop Early and Save!

STAPLES

SAVE $2! Fortrel Comforters
Completely machine washable, they never mat. Light, yet warm. Double size only. Pink, Blue or Yellow on White. Reg. 14.99.
Sale Price **11.99**

SAVE $2! Floral Blend Blankets
Soft textured screen print blanket made of viscose acrylic. Machine washable, non-allergic, satin bound in Pink or Blue. Reg. 8.99.
Sale Price **6.99**

SAVE $1! Satin Pillow Renewers
Specialy treated to protect "hair-do's". Made of heavy duty satin, concealed zipper. Pink, yellow, white or blue. Reg. 3.99.
Sale Price **2.99**

Goose Down Fill Pillows
A lovely medium firm pillow similar to those used by leading hotels and motels. Striped Cotton Ticking, corded edge. 16.99 value!
Sale Price **8.97**

SAVE ⅓! Bath Mats
Clearance of assorted Orlon Dynel bath mats and lid covers in assorted colours. Limited quantities.
18"x30" Mat. Reg. 5.49 .. Sale Price **3.66**
21"x36" Mat. Reg. 7.49 .. Sale Price **4.99**
27"x48" Mat. Reg. 10.99 .. Sale Price **7.32**
Contour Mats. Reg. 5.99 ... Sale Price **3.99**
Lid Cover. Reg. 3.99 ..... Sale Price **2.66**

Simpsons-Sears Staples (96)

SPORTING GOODS

Save $3! Spalding "Fast Bak" Hockey Gloves — Top grain leather, wrap around, foam-filled back pad. Thumb pad. Reg. 15.99.
Sale Price **12.87**

Jr. Pro Hockey Pants — For boys' to 5'7". Good quality Drill, Poly protection at tail and waist. Plastic thigh guards. Blue, red, black. Med., large. Reg. 7.99.
Sale Price **6.87**

Save 1.12! Hockey Pants — For Boy's to 5'. New, closed front style, foam plastic padding. Top quality Drill. Tail and kidney protection. Red, blue, black. Small, Medium. Reg. 5.99.
Sale Price **4.87**

Save 1.12! Hockey Gloves — Canadian colours. Pre-shaped individual fingers! Padded Poly-protected wrist, flexible thumbs. Youths sizes. Reg. 4.99.
Sale Price **3.87**

Save $4! Slazenger Tennis Rackets — A must for Beginner or Expert! Ash and maple Frame, English leather grips, nylon strings. Assorted weights and colours. Reg. 16.99.
Sale Price **12.87**

Save $10! 32-Pce. Gym Outfit — Four 2½, 5 and 10-lb. plates, two dumbbell bars. Plastic coated to eliminate floor damage. Includes wrist roller, skip rope, hand exerciser. Reg. 49.97.
Sale Price **39.97**

Floating Aluminum Landing Net — Ideal for the Fisherman! Plain aluminum handle with 36" Polyethylene Net. Bow size 19" x 22". Reg. 3.49.
Sale Price **2.87**

Save 1.12! Archery Set — For ages 10 to 13. 24" Fibreglas bow with inlaid hardwood handle. Dacron string, four cedar arrows. Wrist guard, finger tab, quiver. Reg. 9.99.
Sale Price **8.87**

Save 1.12! Boot Press — Adjustable micromatic heel grip, adjusts to all sizes. Easy to carry. Snap action operation; keeps boot soles flat. Reg. 5.99.
Sale Price **4.87**

Simpsons-Sears Sporting Goods (6)

KENMORE, COLDSPOT APPLIANCES

SAVE $30! Kenmore Automatic Washer
(1 only) with four wash programs, self-cleaning lint filter and Fabric Softener. Reg. 309.98.
Sale Price **279.98**

18" Rangette—Ideal for summer cottage, just plugs in! Has clock and two burners. Slightly used (1 only). Was 119.98.
Sale Price, as is **99.98**

SAVE $20! Kenmore 23" Range
(1 only) with variable heat elements, rotisserie and Lift-Off Oven Door for ease of cleaning. Reg. 239.98.
Sale Price **219.98**

18 Cu. Ft. Coldspot Freezer — (2 only). 637-lb. capacity, complete fast-freeze unit. Porcelain on steel interior. Slight dent. Was 269.98.
Sale Price, as is **224.98**

Save $30! 15 Cu. Ft. Coldspot Upright De Luxe Freezer — (1 only). Porcelain on steel interior. Foam insulation. Complete fast-freeze unit. Reg. 304.98.
Sale Price **274.98**

Save $20! Coldspot Freezer (1 only). 18 cu. ft. economy freezer with 637-lb. capacity. Reg. 214.98 ..... Sale Price **194.98**

Lady Kenmore Dishwasher — (1 only). 1969 de luxe built-in model. Five automatic cycles. 369.98 value.
Sale Price **319.98**

Save $30! Kenmore De Luxe Washer —(1 only). 2-speed, 3-program de-luxe Kenmore Automatic Washer with all desired features. Reg. 294.98.
Sale Price **264.98**

30" Lady Kenmore Electric Range
(1 only). Used Avocado; plug-out elements, meat probe and rotisserie. Was 284.98.
Sale Price, As Is **264.98**

Simpsons-Sears Appliances

CLEARANCE VACUUM CLEANERS

Save 29.62! 2 1/6 H.P. Deluxe Canister with soft vinyl tools. Reg. 94.98. Sale Price **64.88**

Save 39.62! 2 1/6 H.P. Deluxe Canister with cord reel. Reg. 119.98. Sale Price **79.88**

Save $50! 2 1/6 H.P. Canister and Power Mate. Ideal for carpeting. Full set of tools. Reg. 149.88.
Sale Price **99.88**

Simpsons-Sears Vacuums (20)

SAVE ON QUALITY FURNITURE

Save $100! 6-Pce. Patio Wrought Iron Group — 2-pce. suite, arm chair plus three tables. Reversible cushions. White finish. Reg. 267.98.
Sale Price **167.98**

Save 130.98! Chesterfield Suite — (2 only). 2-pce. suite by Mueller in Ashton Capri. A luxury suite with all the top features. Reg. 499.98 .. Sale Price **$369**

Save $61! Spanish Suite — 2-pce. suite. Sofa has black and Red figured material, and matching chair is Black Vinyl. Reg. 399.98 .. Sale Price **338.88**

Save 61.98! 2-Pce Suite—Semi-attached pillow back style. Upholstered in the very attractive and durable cover Infru. 1 Blue; 1 Mist. Reg. 349.98.
Sale Price **$288**

25% to 40% Off!—25 chairs, including Lazy-Boys, Recliners, Decorator Chairs, Lounge Sets, Hostess Chairs and many one-of-a-kind specialty chairs.

20% Off! Hostess Chairs — (4 only). 2 button back style, tapered legs. Reg. 29.98 ..... Sale Price **$24**

40% Off! Sleep Unit — Our best Sears-O-Pedic 2-pce. sleep unit. 840 pocket coils. 54" size only. Reg. 239.96.
Sale Price **$154**

Save 51.96! Sleep Set—2-pce. unit, 576 coils. Coil on coil construction, Sani-guard treated. 54" size only. Reg. 139.98.
Sale Price **$88**

Save $20! Ice-Cream Set—3-pce. Ice-Cream Set, ideal for patios or rumpus rooms. White wrought iron with Red and White chairs. Reg. 54.98.
Sale Price **34.88**

Simpsons-Sears Harmony House Furniture (1)

20-Minute Bus Service

Right to Hillside Shopping Centre!

NEW HAULTAIN NUMBER 10 BUS SCHEDULE

No. 10 leaves Douglas at Yates via Douglas, Pandora, Fernwood, Haultain, Shelbourne and terminates at the Northeast door of Simpsons-Sears, where passengers may leave or board the bus.

STEREO, TELEVISION

Save $100! 100-Watt Amplifiers — (2 only). Solid state chasis, four 8" speakers. Reg. 299.98.
Sale Price **199.98**

Save $30! AC/DC 9" Television — (3 only). Solid state chasis. Ideal for Camper Trailer, etc. Reg. 169.98. Sale Price **139.88**

Save $91. AM/FM Stereo Console— (1 only). 4-speed changer with built-in tape recorder, solid state chassis, 6-speaker sound system. Reg. 579.98.
Sale Price **488.88**

23" Black and White Television — Instant-on chassis, walnut cabinet, contemporary styling.
Sale Price **238.88**

Save $100! 25" Console Colour TV— (1 only). Console styling with heavy-duty speakers. Chrome colour controls. Reg. $899.
Sale Price **$799**

Save $100! Colour Television—Console styling, walnut finished cabinet. Clear, sharp colour. Reg. $799.
Sale Price **$699**

Save $15! Electric Guitars — (3 only). Double pick-ups. Reg. 49.98. Sale Price **34.88**

Simpsons-Sears Stereos (57)

ELECTRICAL SAVINGS

Save $4! Steam-Dry Iron— Reg. 14.99 ..... Sale Price **10.97**

Save $6! 3-Speed Mixer— Reg. 15.99 ..... Sale Price **9.97**

Save $5! Deep Fryers— (3 only). Reg. 17.99. Sale Price **12.99**

Save $9! Blenders— (1 only). Reg. 49.98. Sale Price **40.98**

Simpsons-Sears Electricals (34)

BUILDING SUPPLIES

K-Lux Decorator Panels—Colourful, sturdy plastic panels. Ideal for room dividing, window glazing.
2'x4' Size Reg. 5.98.
Sale Price **4.49**
2'x6' Size Reg. 6.99.
Sale Price **4.97**

"Viceroy" Folding Doors—Medium weight vinyl. Beige only. 32"x78", 32"x80". Reg. 15.98. Sale Price **11.97**

"Fanfare"—Our best vinyl folding door. All steel framework.
30"x78" — 30"x80" Reg. 27.98.
Sale Price **22.97**
36"x78" — 36"x80" Reg. 29.98.
Sale Price **24.97**

Ceramic Tiles—Clearance of decorator and sturdy ceramic tiles.
1. ⅝"x⅝" squares. Reg. 1.29 Sq. Ft. ..... Sale Price, Sq. Ft. **87c**
2. 1"x1" squares. Reg. 99c Sq. Ft. ..... Sale Price, Sq. Ft. **67c**
3. Stone Chips. Reg. 1.29 Sq. Ft. ..... Sale Price, Sq. Ft. **87c**

Simpsons-Sears Building Supplies (64)

PLUMBING and HEATING

Save $30! Oil Space Heater — Sandstone enamel cabinet. 46,000 B.T.U.H. output. Slight damage. Reg. 119.98 ..... Sale Price **89.87**

Save $30! 42" Vanity Cabinet—Walnut-finished wood cabinet. Arborite top. Reg. 109.95 .... Sale Price **79.87**

Save $20! Laundry Tub — Cabinet model, fibreglass tub in White enamelled cabinet. Reg. 59.98.
Sale Price **39.87**

Save 19.72! Double Laundry Tub—Fibreglass tubs. Reg. 59.59 ..... Sale Price **39.87**

Simpsons-Sears Plumbing and Heating (42)

LIGHTING FIXTURES

Colonial Lamp—Brown glass with a wood base. Reg. 28.99 ..... Sale Price **19.99**

Spanish Table Lamp—Slight imperfections in base. Reg. 43.98 ..... Sale Price **30.97**

Spanish Lamp — Slight imperfections in shade. Reg. 36.99 ..... Sale Price **28.97**

⅓ to ½ Off Pole Lamps—Assorted styles. 19.99 to 39.99 values. Sale Price **10.97** to **20.97**

Blue Contemporary Table Lamp — White shade, blue trim. Reg. 29.99 ..... Sale Price **19.99**

Simpsons-Sears Lighting (21)

HAIRDRYERS

Save $4! Portable Professional Dryers — Table-top model, 750-watt element dries hair quickly and safely. 4-position switch on base. Adjustable height. Reg. 23.88.
Sale Price **19.88**

Save $5! Portable Mist Dryer — Roll up your hair and turn on the automatic mist cycle. Your set will be dampened, dried and ready to comb out in only 20 minutes. Reg. 36.88.
Sale Price **31.88**

Simpsons-Sears Health and Beauty (8)

30% OFF DRAPERY REMNANTS

Sale Price **40c** to **$20**

A wide assortment of fabrics, and colours. Sizes up to five yards. Reg. 60c to $30.

Simpsons-Sears Draperies (24)

ZIG ZAG SEWING MACHINES

Sale Price **79.95** to **269.95**

Clearing all 1969 models on the floor. $40 to $50 Off Regular Price—Portable or cabinet. Regular 119.95 to 329.95.

Simpsons-Sears Sewing Machines (20)

Simpsons-Sears Hillside — 3190 Shelbourne Street — Lots of Free Parking While You Shop Simpsons-Sears. (1-16)

CATS WERE BUSY BUZZERS

Buzzing around the Westminster goal are Victoria linemates Chris Riddell (17), Lonnie Miles (7) and Don Blyth (20). Cougars were busy buzzers all night and this sort of action had Royal defenders in constant trouble Wednesday as Cats skated to 6-2 triumph to regain first place in B.C. Junior Hockey League. (Times photo by Bill Halkett.)

Cougars Alone In First Place

Shibicky, Webster Provide Spark In 6-2 Victory

By ERNIE FEDORUK

Victoria Cougars are keeping a sharp focus on first place in the British Columbia Junior Hockey League and Alex Shibicky is threatening to take some of the fuzziness out of the team's individual scoring picture.

The slightly-built Shibicky carried more than his weight for a third straight game Wednesday as Cougars rang up an easy 6-2 victory over New Westminster's ragged Royals to move into sole possession of first place.

Shibicky scored twice and set up another goal to run his total to eight points in his three outings since joining the Cougars.

Although Ted Plowe, and then Bruce Cowick, set the league scoring paces earlier in the season, the Cougars have faded from the individual point scene in recent weeks.

VERNON PLAYERS LEAD

Now Vernon players are riding high with Wayne Dye (52 points), Larry Quechuck (44) and Don Manson (42) running 1-2-3.

Cougars' best is Bruce Cowick, with 40 points, Plowe, who has missed the past four games, is next with 35.

They've been steady but haven't provided the scoring leadership that Grant Evans supplied last year.

Shibicky, on the strength of his three-game performance, may be ready to supply that offensive leadership Evans displayed before graduating from junior ranks.

His first goal came after Cougars had Wednesday's game well in hand, but it was as pretty as they come. It also proved, again, that the son of a one-time National Leaguer knows what to do in front of the net.

BOND GETS 10TH

Shayne Webster also scored two goals and an assist to provide early ignition. Cowick scored his 16th of the season and Gerry Bond counted his 10th to take firm control as the league's highest-scoring defenceman.

A pair of juvenile recruits—Randy Miller and Grant Williams — scored for Royals, who went down to their 31st defeat in 33 games. Deservedly so. Royals showed up without coach Dick Spring and only 12 players.

Despite their shortcomings, the Royals gave Cougars a run for the points for two periods in a quiet game. The action, for most of the part, centered around Dave McLelland in the New Westminster net.

He was outstanding in stopping 48 shots.

POOR FINISH

Cougar forwards made McLelland's chore easier with their poor finish. Although dominating play most of the way, Cougars fluffed a chance to pile up more goals with their poor positioning on attack.

Shibicky and Webster were the exceptions.

Webster scored three goals on his first three shots. One of the goals was disallowed, however, when referee Bunker Hill detected Webster in the New Westminster crease.

Webster's fourth shot on the target also led to a goal. While the original shot was blocked, Webster picked up his own rebound and slipped a pass to Bond, who made no mistake.

Webster's accuracy in shooting is emphasized because Cougars' average with on-target shots has never been too great. But his positional play is better than other wingers who feel they can score from behind the net, which is where they stand for some unexplicable reason.

Defensively, Cougars played a sound game and goaltender Ed Forslund was unfortunate in not recording his first shutout of the season.

Besides figuring in three goals, Bond was the bright light of a Cougar defence that, most of the way, was in complete command. Few of the 1,056 fans could detect that Laurie Moore played with a bad back. Murray Kennett, Randy Bock and Dale Pennock, — Victoria's other rearguards — also played strongly.

IMPROVEMENT NOTED

Kennett's play was especially heartening for coach Doug Anderson. He played with a confidence that hasn't always been obvious this season. As a result, he turned in one of his best games.

Plowe is scheduled to return to the lineup at the weekend when Cougars move to the Okanagan for a three-game swing. He was available Wednesday but Anderson wanted Plowe to get in at least one more practice (tonight) before returning to action after a layoff of almost three weeks.

JUNIOR SUMMARIES

	P	W	L	T	E	A	P
VICTORIA	32	21	9	2	138	105	44
Vancouver	34	19	11	4	146	117	42
Vernon	28	20	7	1	148	90	41
Kamloops	30	15	12	3	118	102	33
Penticton	28	13	14	1	117	113	27
Kelowna	31	13	18	0	138	162	26
New Westminster	33	1	31	1	98	214	3

Next games: Friday — Victoria at Kelowna, Penticton at Vernon, Kamloops at Vancouver.

NEW WEST. 2, VICTORIA 6

FIRST PERIOD

1. Victoria, Webster (13) 5:08. Penalty—Webster (V) 5:35.

SECOND PERIOD

2. New Westminster, Miller (McCracken) 1:02.
3. Victoria, Webster (14) (Askew, Little) 2:38.
4. Victoria, Cowick (16) (Robinson, Shibicky) 8:26.
5. New Westminster, Evans (Williams, Jim Dalzell) 19:02.

Penalties—Webster (V) 5:25; Williams (NW) 5:52; Moore (V) 10:17.

THIRD PERIOD

6. Victoria, Bond (10) (Webster, Little) 2:29.
7. Victoria, Shibicky (2) (Bock, Bond) 4:15.
8. Victoria, Shibicky (3) (Bond) 18:19.

Penalties—Williams (NW) and Shibicky (V) 1:54; Blyth (V) 3:43; Williams (NW) 4:22; Cowick (V) 7:00; Riddell (V) 16:45; Miller (NW) 17:10.

Shots:

McLelland (NW)	12	16	20	48
Forslund (V)	8	9	6	23

Attendance: 1056.

VERNON 5, KAMLOOPS 1

FIRST PERIOD

1. Vernon, Dye 6:39.
2. Vernon, Dye (Manson, Mayer) 7:37.
3. Kamloops, Ferg (Senkpiel, Stewart) 15:47.

Penalties—Quechuk (V) 3:32, Osinchuk (V) 4:44, Nystrom (K) 11:33, Owens (V) and Pederson (K) 12:39, Doan (K) 17:47, Owens (V) 18:33.

SECOND PERIOD

No scoring.

Penalties—Quechuk (V) 11:33, Craig (V) and Pederson (K) 19:58.

THIRD PERIOD

4. Vernon, Quechuk (Craig) 10:29.
5. Vernon, Dye 12:06.
6. Vernon, Price (Jack Marsh, Mayer) 14:02.

Penalties—Dye (V) 6:07, Wahlstrom (V) and Laramie (K) 9:46, Osinchuk (V) and Nystrom (K) (majors) 19:42.

Shots on goal by:

Vernon	15	4	18	37
Kamloops	13	12	10	35

Attendance 1,400.

Tony Stretches String As Hawks Turn Tables

By Canadian Press

Chicago Black Hawks turned the tables on Detroit Red Wings Wednesday night with rookie goaltender Tony Esposito collecting his eighth shutout of the National Hockey League season and a measure of revenge over Roy Edwards.

Edwards was in the Red Wings goal Sunday when they downed the Hawks 4-0 in Detroit with Esposito the losing goalie. Wednesday, the 26-year-old sensation from Sault Ste. Marie, Ont., held the Wings scoreless while the Black Hawks poured seven goals into Edwards' nets.

Esposito's big brother, Phil, meanwhile scored two goals and assisted on another for Boston Bruins' 6-1 victory over Oakland Seals. In other games, New York Rangers downed Pittsburgh Penguins 5-3, Toronto Maple Leafs tied Minnesota North Stars 3-3 and Philadelphia Flyers gained a 2-2 deadlock with St. Louis Blues.

The younger Esposito leads the league in shutouts and now is only five short of matching the modern record of 13 set by Toronto Maple Leafs goalie Harry Lumley in the 1953-54 season.

He stopped 25 Detroit shots Wednesday before a Chicago crowd of 16,666 while the Black Hawks pelted Edwards with 39 drives.

COLLECT TWO EACH

Dennis Hull and Stan Mikita each scored twice with single goals coming from Eric Nesterenko, Bobby Hull and Cliff Koroll for Chicago's first win in four games.

The Black Hawks now are six points back of fourth-place Detroit in the East Division.

Centre Walt Tkaczuk scored twice and earned an assist to lead the New York attack before a crowd of 4,671 at Pittsburgh. The win kept the Rangers four points ahead of second-place Boston in the East.

Juha Widing, Dave Balon and Jean Ratelle were the other New York marksmen with Ken Schinkel replying twice for the Penguins and rookie Nick Harbaruk getting the other goal.

It was the Penguins 19th loss in 36 games and dropped them into fourth spot in the West Division, one point behind Philadelphia.

BURNED IN RESCUE

The Rangers were without veteran defenceman Jim Neilson who suffered burns to his hands Tuesday morning while rescuing his five-year-old daughter from a fire at his home. The girl was not injured and the club said Neilson would be sidelined three or four days.

Left winger Johnny Bucyk also provided two goals, the second his 300th career goal, in Boston's victory over the Seals before 7,000 Oakland fans.

Scoring leader Bobby Orr assisted on both of Esposito's goals while Ken Hodge and Eddie Westfall each scored once for the hard-hitting Bruins.

Bill Hicke scored the single goal for the Seals who remain in fifth spot in the West Division after their 23rd loss in 37 starts.

Montreal Canadiens said Wednesday they expect to have centre Jean Beliveau back in action for tonight's game with Pittsburgh at the Forum. Beliveau has been sidelined since Dec. 6 with an ankle injury.

Blues Dominate West All-Stars

MONTREAL (CP)—Seven of 12 players picked to represent the National Hockey League's West Division in its Jan. 20 all-star game against East Division opposition are from the host city's St. Louis Blues.

The NHL today announced 12 of the 19 players who will represent the West. The dozen were selected in a poll among members of the NHL Writers' Association in the six West Division cities.

The remaining seven players will be named by Blues coach Scotty Bowman, who will announce the additional selections next week.

Following are the 12 players selected in the writers' poll. Points were awarded on the basis of five points for a first-place choice, three for a second and one for a third (point totals are in brackets):

Goal—Jacques Plante, St. Louis (77); Bernie Parent, Philadelphia Flyers (62).

Defence—Al Arbour, St. Louis (66); Barclay Plager, St. Louis (53); Bob Woytowich, Pittsburgh Penguins (42); Carol Vadnais, Oakland Seals (40).

Centre—Phil Goyette, St. Louis (72); Red Berenson, St. Louis (59).

Left wing—Ab McDonald, St. Louis (82); Danny Grant, Minnesota North Stars (43).

Right wing—Bill Goldsworthy, Minnesota (73); Frank St. Marseille, St. Louis (43).

This will be the second year in which the all-stars from the West play their East Division counterparts. Last year, the two teams played to a 3-3 tie here.

WIN DOUBLES POT

Members of the winning team will receive $500 each and those on the losing side will get $250 each from the league.

The poll decides participants in the all-star game only and the results do not count toward the selection of the official 1969-70 all-star teams. These will be chosen in a poll among members of the NHLWA at the end of the regular schedule.

Despite the abundance of St. Louis players, five of the six West Division teams are represented by the 12 players. Only the last-place Los Angeles Kings failed to have a player named.

The player closest to gaining a unanimous vote of 90 points was left winger McDonald with his 82 points. Voting was closest at defence where only 13 points separated Barclay Plager, Woytowich and Vadnais. In all six positions, however, the first two players had comfortable margins over the third-place members.

Skiing Report

Skiiers planning to make the trip to the Mt. Becher area on Vancouver Island's Forbidden Plateau can expect good conditions over the weekend according to today's reports.

Although no new snow has fallen recently, there is a base of 22 inches at the bottom of the hill and 84 inches at the top. Snow is packed on the runs with some powder and icy stretches on the triails.

Roads are icy and chains advisable.

Other Pacific Northwest points:

GROUSE MOUNTAIN—High overcast, 33 degrees, 41-inch total, no new snow.
GARIBALDI'S WHISTLER MOUNTAIN—Overcast, average 20 degrees, 96-inch total, no new snow.
MOUNT BAKER—84-inch total, no new snow.
MT. PILCHUK—Cloudy-bright, 32 degrees, 20-inch total, no new snow.
SNOQUALMIE PASS—High overcast, 22 degrees, 67-inch total, trace of new snow.

Former Pitcher Dies

TERRE HAUTE, Ind. (AP)—James T. 'Jumbo' Elliott, 69, fireball baseball pitcher in the big league for more than 10 years, died Wednesday after a two-year illness with cancer.

Bill WALKER

Then there are the suggestions that Canada has sold its hockey soul to the devil; that the Nationals couldn't have beaten Russia anyway; that a compromise could have been reached with a little more effort; that Canada can't get into the 1972 Olympics without going through International channels.

All this, and more, keeps the pot simmering following Canada's pull-out from International hockey at the weekend.

All deserve to be heard.

The Devil in this case is the National Hockey League, because as one Winnipeg writer said:

"Professional hockey has a stranglehold on the game in this country, and it will continue that way." Maurice Smith of the Free Press says that Hockey Canada president Charlie Hay "was led down the garden path" by the pros, but could do nothing about it.

His cohort from the Tribune, Jack Matheson, was more direct in his charge at Hay.

He described him as a "nice but incredibly naive old chap" and that Hockey Canada, "a monumental bust from the start, is happy to be rid of international hockey."

And the inference is there for all to see. The NHL called the tune for Canada's withdrawal.

Because Canada, by whatever direction, did urge the IIHF to take a strong stand on the use of pros, adopt its own eligibility rules, and face up to the International Olympic Committee later.

Naturally, the Winnipeg authors have a right to be critical for the world tournament was scheduled for Winnipeg, which also was the home base of the Nationals.

Still, the point should be well taken. Because it is obvious the NHL teams did not go all out to guarantee the Nationals the use of their top minor league professionals.

This was evident in the continued use of such players by the NHL clubs on an emergency basis. And that alone made those players ineligible for international competition even under the original IIHF ruling which allowed the use of nine professionals.

Thus it can be argued that the calibre of the pros that Canada would have received, might not have been much help, because all the best ones had been used up, by the NHL. So what was left? Nothing. So why go with it?

Naturally, officials of the National team were pleased with the team's performance during the recent Russian tour of Canada. The Nationals won three and lost two. And it did appear that perhaps Canada would have a chance to end the Russian reign, playing at home for the first time, and all that.

●

Team manager Buck Houle thought so, even though he had to be prejudiced because of his position. But he did say he needed more help, and admitted that he didn't know who would be made available.

This made his position rather tenuous at best, particularly as Smith suggests: "Hockey Canada had promised to develop an outstanding National team for the championship but later realized it would be difficult to deliver on the promise."

The compromise suggestion is sound and two fold.

Earl Dawson, the CAHA representative at the IIHF meeting proposed that the tournament become invitational rather than international, and that would "bypass" all the Olympic eligibility complaints.

Others said the Canadian delegation should have gone along with the IIHF ruling and held the tournament regardless, because what difference was 70 days going to make in a situation that had been suffered for years.

"The Europeans have been giving us the shaft for years, but since we've been dancing to Bunny Ahearne's tune for 20 years anyway, this is a damn poor time to suddenly sit this one out. How much damage to our cherished integrity and self respect was 70 more days going to do." These were some of Matheson's cryptic comments.

"And Canada probably would have lost to the Russians, with or without the pros," Smith added on the same theme.

●

And now it is said that Canada can't wait until 1972, as proposed, to ice its strictly amateur team in the Olympics. It has to name a team for world competition and qualify all over again in 1971. So here we go again.

For none of this in regard to the proclivity for blunder in international hockey is new.

It's a continuing story. When the Penticton Vs won the world title in 1955 the opinion was expressed then that European teams should declare their own champion and then meet the best in North America. That never came about. Canada won again in 1961 with Trail. Since then the fuss has gone on with Canada never able to ice its best players because they were professional.

Then when beaten, the cry was "get out."

Now that we are out, it's why didn't we stay in — for another two months or so?

At any rate, there you have it, the other view for your perusal, or should we all "take gas" as Matheson suggested Manitoba was doing.

What do you, the reader, think of it all. Your comments will be welcome.

After all, it's your team, too.

O'Doul's Friends Plead For Change

SAN FRANCISCO (AP) — A citizens group has petitioned the city government to change the name of Candlestick Park to O'Doul Stadium in honor of the late baseball star Lefty O'Doul.

The 10-year-old park, now being refurbished, is the home of baseball's San Francisco Giants of the National League.

O'Doul, former National League batting champion and a San Francisco native son, died last month.

GARY PLAYER'S GOLF CLASS:

The knee bend

SPORTS

Editor: Doug Peden

Dawson Carries Heavy Burden

By MIKE RATHET

NEW ORLEANS (AP)—What's it like to be in Lenny Dawson's shoes at this very moment, preparing for the Super Bowl Game while trying to forget having your name associated with a nationwide gambling investigation?

Only Lenny Dawson knows for sure and, as is his nature, he is keeping it within.

But Tom Flores, Dawson's team-mate with Kansas City Chiefs and himself a veteran quarterback, is qualified to step into Dawson's shoes and take a guess.

"I'm sure all this week the thing will be on his mind," said Flores, "because no one will let him forget about it—the press, the fans.

"If I was innocent I'd be a little disturbed because of the implications. It would upset me a little. But I wouldn't worry about it because I'd feel clean. If I was guilty it would probably upset me more. But I'm sure Lenny isn't guilty.

ATHLETES VULNERABLE

"The thing that disturbs me is how open athletes are to this type of thing because we are so much in the public eye. If you even get your name mentioned in the same paragraph with a gambler or relative to gambling, there are a lot of people who will be biased against you from then on."

Dawson will have to carry that realization throughout the remainder of the week as he prepares for the Super Bowl Sunday that sends his American Football League championship club against the National Football League champion Minnesota Vikings—because his name has been mentioned.

It was mentioned by the National Broadcasting Company as one of four quarterbacks among players who may be questioned in a broad federal probe of gambling now taking place in Detroit. The other quarterbacks named were Joe Namath of New York Jets, Bill Munson of Detroit Lions and Karl Sweetan of Los Angeles Rams.

Pete Rozelle, commissioner of professional football, said in a statement that he had been advised by the justice department that no decision had been reached on summoning any professional athletes and he planned no disciplinary action.

Dawson himself added to developments by acknowledging a casual relationship to a Birmingham, Mich., restaurateur arrested recently in connection with the investigation.

Undoubtedly that has added to the weight on Dawson's shoulders, but Flores feels he can handle it.

ADMITS WORRY

Dawson admitted that his concentration had been affected by reports naming him among six football personalities to be questioned.

"I haven't slept too well the last month," he said. "The season's been that way."

In Detroit, U.S. Attorney James Brickley said he doubts there will be many more arrests — "maybe one or two" — before a grand jury is asked for indictments. A grand jury convenes Jan. 20.

So far, 14 persons from four states — Michigan, Nevada, New York and Mississippi — have been arrested on charges of violating federal wagering laws. More than $600,000 has been seized in cash and cheques.

Asked whether pro football had been scarred by the developments, Rozelle said:

"Well, it isn't healthy."

Hopes Retained

RIVERS, Man. (CP) — Earl Dawson, president of the Canadian Amateur Hockey Association, has not given up hope that the 1970 world hockey tournament will be played in Canada.

Dawson countered a statement Tuesday by the Swedish Ice Hockey Federation that the Swedes would work toward a change of Olympic rules and open world hockey championships with his invitation to the Swedes to initiate action to return the tournament to Canada.

In a telegram Wednesday to Helge Bergland, Swedish federation president, Dawson said the CAHA "believes you are sincere in your remarks" as quoted in press reports from Stockholm.

"We strongly recommend that you take the initiative to convene a meeting of the five European Group A federations and urge them to return the 1970 championships to Canada on the basis of the Crans decision."

TOURNEY TRANSFERRED

It was at an International Ice Hockey Federation meeting at Crans, Switzerland, that approval was given for Canada to use nine professionals for the 1970 tournament.

When that decision was reversed Sunday in Geneva, Canada withdrew from the 1970 championships, and the tournament, which was to have been played in Montreal and Winnipeg, was transferred to Stockholm.

Formal Bid By Montreal

CHICAGO (AP) — Montreal formally entered a bid Wednesday in competition with three other cities, Los Angeles, Moscow and Florence, Italy, to stage the 1976 Summer Olympic Games.

WRESTLING
VICTORIA ARENA
Sat., Jan. 10, 8:15 p.m.
Gene Kiniski vs.
Mark Lewin
7-Man Inside Rope Battle Royal
3 Other Matches
London, Froelich, Morowski, Susaki, Baltal, Orford, O'Neil
Tickets and Reservations at Arena Box Office, 384-1522
$1.50, $2.00, $2.50
Under 12 — $1.00

MEMORIAL ARENA
Abe Saperstein's Famous
HARLEM GLOBE TROTTERS
MAGICIANS OF BASKETBALL
In Person!

Tuesday, Jan. 13
★ 7:30 p.m. ★
$2.50, $3, $3.50
Only Vancouver Island Appearance
Special Children's Price, 12 Years and Under—1.00 Off Regular Price
Tickets on Sale 9 a.m. - 5 p.m. Daily, Arena Box Office and Price & Smith, 652 Yates Street. Phone Reservations: 384-1522

Response by Viewers May Decide Future Of Sports Demo Group

By STEWART LANG

If the Cross-Canada Sports Demonstration presented to approximately 750 Greater Victoria high school students Wednesday afternoon, is in the nature of an experiment—it must be judged a success on the enthusiastic reaction of the spectators.

The group of six international-calibre Canadian athletes, who are in Victoria on the western leg of a nation-wide tour, also performed before about 700 students in the morning.

Both presentations were at Lansdowne Junior High School. Another two shows were slated for today at Mount View before the group leaves for Nanaimo.

The main aim of this pilot project, financed and sponsored by the Fitness and Amateur Sport Directorate of the federal government, is to encourage interest in athletics by non-participating students and teachers.

Another aim of the company is to point out ways to improve the fitness level of Canadians.

Sprint artist Harry Jerome of Vancouver is one of the guiding lights behind the project and heads up the team of demonstrators.

★ ★ ★

Other members of the squad are Bill Heikkila, a javelin expert; Gerry Moro of Trail, pole-vaulting star; Michael Mason, who specializes in the long and triple jump; Marilynn Minacker, Canadian gymnastic champion on the balancing beam, and Diane Shelley, another top gymnast.

Only Mason and Miss Shelley have not competed in Olympic competition. Mason attends Simon Fraser University where he plans to major in writing and Miss Shelley is taking a year off before entering university to take part in the 10-month tour of Canada.

Bert Allen, who with Jerome is responsible largely for the striking "audio-visual" presentation of the group, accompanies the team as general manager and announcer.

The group started touring Canada in Toronto, Oct. 15, and have been working their way west through 20 cities and towns as well as about 75 demonstrations. There are 50 more cities to go.

Allen said that the future of the project depends on the response of their audiences in letters to the sport directorate.

If replies are favorable, the project may be expanded to embrace other types of sport.

The project is being conducted through the winter season in order to show local coaches and teachers what can be done the year around as far as training is concerned.

★ ★ ★

"It all hinges on the imaginative use of their gyms," said Allen.

Allen, who has yet to see a poor sports facility on the tour, said that "facilities are not the problem but more of an excuse" for the general lack of fitness.

What does Canada need most?

"I keep harping bank on leadership and direction," replied Allen.

He pointed out that this lack of leadership and purpose is further enhanced by the unimaginative use of available training space.

The reaction of a majority of students attending the demonstration showed that one basic aim had hit the mark—promoting an interest in fitness through athletics.

Stan Gill, coach of the B.C. high school champion track and field team from Mount Douglas, and Lois Appleby, head of the physical education department at Lansdowne, both said that every one of the students they talked to after the demonstration was enthusiastic and impressed.

"I think it was great for stimulating interest," said Gill. "It succeeded in reaching its objective."

Mrs. Appleby said:

"They succeeded in impressing the students, and that's the important point."

Furious Finish Rescues Eagles

SALT LAKE CITY (CP) — Salt Lake City whipped up five unanswered goals in the third period Wednesday night for a stunning 6-6 tie with Vancouver Canucks, the Western Hockey League leaders.

Canucks led 4-1 after the first period and were up 6-1 after two before veteran centre Guyle Fielder, the all-time scoring leader in the WHL, snapped Golden Eagles back to life.

Fielder netted two goals and assisted on two more as his club counted four goals in 4½ minutes of the final period before 4,011 fans.

Fielder kicked off the comeback with a goal at 1:20 of the third period and was followed by Dave Rochefort and Bob Heany.

	P	W	L	T	F	A	Pts
Vancouver	39	23	10	6	130	115	52
Portland	36	18	11	7	151	116	43
San Diego	35	16	12	7	109	92	39
Seattle	37	18	18	1	130	133	37
Phoenix	36	13	17	6	127	125	32
Denver	36	11	19	6	114	150	28
Salt Lake City	35	7	19	9	106	165	23

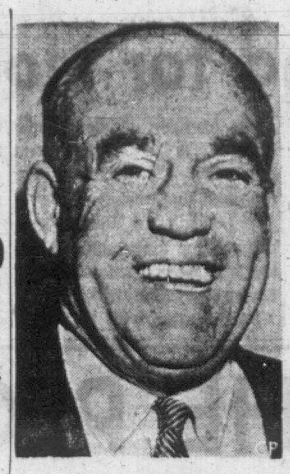

KING CLANCY
. . . even a referee

CLANCY ONE OF MAIN SPEAKERS . . . . . FOR SPORTS CELEBRITY DINNER

Colorful King Should Make It Lively

Victoria's third annual Sports Celebrity Dinner appears destined to be a lively and laugh-provoking affair.

This was all but assured Wednesday with confirmation that "King" Clancy would be one of the principal speakers at the Empress Hotel event that honors the city's outstanding sports personalities.

Always colorful, sometimes controversial, usually bubbling with humor, Francis Michael Clancy has been stirring up hockey headlines ever since he broke into professional ranks in the 1921-22 National Hockey League season.

Clancy, now an executive with Toronto Maple Leafs, will accompany the team on a west coast swing and fly to Victoria after a game against Oakland on March 3. After the dinner he will rejoin the Leafs in Los Angeles.

He was 18 years old when he stepped into NHL ranks with the Ottawa Senators and will celebrate his 67th birthday on Feb. 15—over half a century with hockey as a player, coach, manager and even a referee.

The Ottawa-born youngster stepped into professional play with an illustrious lineup. Included among Clancy's first clubmates with Ottawa Senators were seven players who have since joined him in the Hockey Hall of Fame: Clint Benedict, Punch Broadbent, Cy Denneny, George "Buck" Boucher, Frank Nighbor, Eddie Gerard and Frank Boucher.

Clancy scored 137 goals and had 143 assists in 15 seasons as a player in the NHL.

After his last season with Senators, in which he scored 17 goals and 23 assists in a 44-game schedule, Conn Smythe decided that here was the man that Toronto Maple Leafs needed as a leader.

Smythe promptly offered the financially-pressed Senators the then unheard-of sum of $35,000 as well as Art Smith and Eric Pettinger to bring Clancy to the Leafs.

It has since been described as "the best deal in hockey."

Led by Clancy, Toronto, which finished fourth in the previous season, placed first three times and second three times in the six seasons that the lively Irishman played with them before retiring.

After retiring as a player in 1936, he coached Montreal Maroons for the first half of the 1937-38 season before assuming the role of an NHL referee for several seasons.

★ ★ ★

One who had mastered every trick to stretch the rules as a player, and a constant referee-baiter, Clancy was surprised when NHL president Frank Calder asked him to become a man in stripes.

"I guess that he thought it would work to set a thief to catch a thief," quipped Clancy.

He left refereeing to coach Leafs between 1950 and 1953, moved up to assistant manager and was Punch Imlach's right-hand man for Stanley Cup victories in 1962, 1963, 1964 and 1967.

One of the most-sought-after after-dinner speakers around, Clancy is a man whose career knows no equal and one who has just the right touch in recounting its highlights.

Tickets are now available for the dinner, which will again fete Victoria's sports personality of the year as well as the most outstanding male and female athletes.

The cost is $10 and tickets are available from members of the Victoria Sports Council and the Saanich Kiwanis Club, co-sponsors of the event.

NHL SUMMARIES

EAST DIVISION

	P	W	L	T	F	A	Pts
New York	38	22	7	9	128	88	53
Boston	37	20	8	9	137	104	49
Montreal	37	18	9	10	127	94	46
Detroit	37	18	12	7	109	97	43
Chicago	36	16	15	5	101	84	37
Toronto	37	14	16	7	111	109	35

WEST DIVISION

	P	W	L	T	F	A	Pts
St. Louis	37	19	11	7	123	85	45
Minnesota	36	9	13	13	104	113	31
Philadelphia	36	8	15	13	88	107	29
Pittsburgh	36	11	19	6	82	113	28
Oakland	37	9	23	5	76	131	23
Los Angeles	34	7	22	5	74	135	19

Next games: Tonight — Pittsburgh at Montreal; Los Angeles at Philadelphia.

DETROIT 6, CHICAGO 7

FIRST PERIOD
No scoring.
Penalty — Jarrett (C) 13:15.

SECOND PERIOD
1. Chicago, Nesterenko (10) (Stapleton) 5:04.
2. Chicago, Koroll (9) (Mikita, D. Hull) 5:23.
3. Chicago, D. Hull (6) (Koroll, R. Hull) 13:11.
Penalties — Bergman (D) and Mikita (C) :56; Popiel (D) and D. Hull (C) 5:52; Magnuson (C) 10:06; Howe (D) 11:38.

THIRD PERIOD
4. Chicago, R. Hull (11) (Nesterenko) 2:42.
5. Chicago, Mikita (18) (Stapleton, Mohns) 2:59.
6. Chicago, Mikita (19) (D. Hull) 8:07
7. Chicago, D. Hull (7) (Mikita, Koroll) 13:18.
Penalties — Ravlich (D) 11:45; Popiel (D) and Martin (C) (majors) 15:18; Mahovlich (D) and Magnuson (C) 17:44.
Stops:

R. Edwards (D)	9	13	10—32
Esposito (C)	9	8	8—25

Attendance — 16,666.

BOSTON 6, OAKLAND 1

FIRST PERIOD
1. Boston, Westfall (6) (Lorentz) 6:36.
2. Boston, Bucyk (18) (Stanfield, McKenzie) 8:09.
Penalties — Awrey (B) 8:31; McKenzie (B) 10:12; Ingarfield (O) 16:14; D. Smith (B) 19:26.

SECOND PERIOD
3. Boston, Esposito (16) (Hodge, Orr) 4:20.
4. Oakland, Hicke (3) (Ingarfield, Roberts) 6:54.
5. Boston, Hodge (16) (Esposito, Carleton) 18:14.
Penalties — McKenzie (B) 5:21; Hodge (B) 13:52.

THIRD PERIOD
6. Boston, Esposito (17) (Orr, Carleton) 13:05.
7. Boston, Bucyk (19) (Lorentz) 18:56.
Penalties — R. Smith (B) 9:57; Mattiussi (O) 10:22; Ferguson (O) 14:43.
Stops:

Johnston (B)	12	10	9—31
G. Smith (O)	9	6	14—29

Attendance 7000.

PHILADELPHIA 2, ST. LOUIS 2

FIRST PERIOD
1. St. Louis, Sabourin (15) 10:17.
Penalty — Watson (P) 7:23.

SECOND PERIOD
2. St. Louis, McCreary (8) (Boudrias, R. Plager) 4:50.
3. Philadelphia, Clarke (10) (Fleming, Watson) 16:30.
Penalty — Sabourin (SL) 19:53.

THIRD PERIOD
4. Philadelphia, Fleming (4) (Gendron, L. Hillman) 9:55.
Penalties — Gendron (P) 6:29; Arbour (SL) 9:06; Clarke (P) 13:52; Goyette (SL) 14:02.
Stops:

Favell (P)	8	12	8—28
Plante (SL)	7	7	8—22

Attendance — 16,010.

MINNESOTA 3, TORONTO 3

FIRST PERIOD
1. Minnesota, Larose (12) 12:47.
Penalties — Minnesota (bench minor) 1:03; Gibbs (M) 11:49; Horton (T) 16:53.

SECOND PERIOD
2. Minnesota, Sly (1) (Larose) 13:00.
3. Minnesota, Lawson (1) (O'Shea) 14:56.
Penalty — Nanne (M) 4:11.

THIRD PERIOD
4. Toronto, Oliver (9) (Horton) 1:39.
5. Toronto, Horton (2) (Harrison) 5:19.
6. Toronto, Pulford (8) (Oliver, Keon) 9:40.
Penalties — None.
Stops:

Maniago (M)	15	13	23—51
Gamble (T)	7	15	11—33

Attendance — 16,323.

NEW YORK 5, PITTSBURGH 3

FIRST PERIOD
1. New York, Widing (7) (Park) 10:52.
2. Pittsburgh, Schinkel (8) (Schock, Prentice) 12:26.
3. New York, Tkaczuk (17) 15:24.
4. Pittsburgh, Schinkel (9) (Prentice) 17:52.
Penalties—Blackburn (P) 9:35; Sather (P) 13:25.

SECOND PERIOD
5. Pittsburgh, Harbaruk (2) (Fonteyne, Watson) 5:41.
6. New York, Tkaczuk (18) (Balon, Brown) 11:55.
Penalty—Hadfield (NY) 14:08.

THIRD PERIOD
7. New York, Balon (15) (Tkaczuk) 6:03.
8. New York, Ratelle (16) (Marshall, Nevin) 19:54.
Penalties—Gilbert (NY) 9:00; Blackburn (P) 11:18.
Stops:

A. Smith (P)	10	14	7—31
Giacomin (NY)	12	9	10—31

Attendance 4671.

Ward Signed By Alouettes

MONTREAL (CP) — Bob Ward, 42, line coach of the Grey Cup champion Ottawa Rough Riders last season, Wednesday was signed by Montreal Alouettes of the Eastern Football Conference as an assistant coach.

Red O'Quinn, former Ottawa general manager and who now holds a similar position here, also announced that Bob Geary, 36-year-old Montrealer, will return to the Als for his second season as line coach. Geary is the only member of the 1969 Als coaching staff to return.

Esquimalt Wins Inter-High Game

Esquimalt downed visiting Victoria 42-31 in an Inter-High School Girls' Basketball League game played Wednesday night.

Nicci Webb paced Esquimalt with 12 points while teammate Melody Powell added nine.

NHL LEADERS

	G	A	Pts
Orr, Boston	11	47	58
Goyette, St. Louis	17	32	49
Tkaczuk, New York	18	27	45
Esposito, Boston	17	28	45
Balon, New York	15	26	41
Mikita, Chicago	19	20	39
Ratelle, New York	16	23	39
Marseille, St. Louis	15	24	39
McDonald, St. Louis	19	19	38

SPORTS MENU

FRIDAY

HOCKEY
8 and 9:15 p.m.—Vancouver Island League, Stockers vs. Butler Brothers, Queen's Own Rifles vs. Chemainus Blues (exhibition), Esquimalt Sports Centre.

BASKETBALL
6 p.m.—Intercollegiate men's exhibition, Uvic Jayvees vs. University of British Columbia, Uvic gymnasium.
8 p.m.—Western Canada Intercollegiate Athletic Association men's league, Uvic Vikings vs. University of Alberta Golden Bears, Uvic gymnasium.

Sanderson's Leg Gets Second Look

BOSTON (AP) — Centre Derek Sanderson of Boston Bruins has returned to Boston for further examination of a leg injury. The National Hockey League club, currently in the midst of a road trip, said Tuesday night his return to the lineup is indefinite at this time.

The exact nature of Sanderson's trouble has not been determined. Trainer Dan Canney said it might be either a muscle pull or a strain.

Brazilians Claim Training Record

RIO DE JANEIRO (AP) — A Brazilian horse trainer has won 2,876 horse races, and his feat is being heralded here as a world record.

Officials at the Rio Jockey Club feel that Ernani Soares de Freitas' record is unprecedented around the world.

De Freitas, 70, started his career as a horse trainer in 1924, and has already won the Rio de Janeiro horse trainers' individual title 25 times.

Max Hirsch, who was said to be leading trainer in the United States prior to his death at age 88 last year, finished with 1,934 victories in his 67-year career.

O.C. SOCCER

LONDON (CP) — United Kingdom soccer scores Wednesday night:

ENGLISH FA CUP
Third Round
Coventry 1 Liverpool 1
Eventual winner at home to Wrexham in the fourth round Jan. 24.

Third-Round Replays
Derby 4 Preston 1
Derby at home to Sheffield U
Stoke 3 Oxford 2
Stoke away to Watford
Tottenham 5 Bradford C 0
Tottenham at home to Crystal Palace

SEE MAN EATING FISH!
Courtesy Harry Young
Chappy's AUTHENTIC ENGLISH fish&chips
Sit-In or Take-Out Shoppe
858 ESQUIMALT

ONE SHOWING ONLY
JANUARY 20, 1970 - 7 P.M.
"THE SUPER FIGHT"

ROCKY MARCIANO VS MUHAMMAD ALI
ON FILM LIVE! IN COLOR
TICKETS ON SALE NOW!
ALL SEATS $5.00
ODEON
780 YATES ST. 652-9373

ASSOCIATED TIRE SALE

WINTER TIRE SALE
WINTER TREADS
$12.95
(7.75x14)
Savings on other sizes, too
If you have a new car and your old snow tires (in good condition) won't fit . . . WE'LL BUY THEM FROM YOU!
TIRE STUDS
Per Wheel
$7.95
(installed)
WHEELS
$5.95
(most cars)
Under TIRES in the YELLOW PAGES
CHARGEX
1031 Hillside Ave.
AT 5th ST.
386-0214
Easy Budget Terms Available
ASSOCIATED TIRE CENTERS
Drive in Now at the Associated Tire Center nearest you.

2882 Douglas Street at Garbally Road
Firestone

Need two regular tires? Need two snow tires? Need one of each? Get safe, reliable traction at the rear from Firestone "Town & Country" Winter Retreads. And get smooth-riding performance at the front with Firestone DLC-100 Retreads. All Firestone Retreads are built from best quality safety-inspected used casings. The tread is all-new Sup-R-Tuf rubber for an extra mileage bonus. And for your protection Firestone provides a No Time or Mileage Limit Guarantee against defects. So see us today. Installation is fast and free. Convenient credit terms are available.
2 for $27.77
7.75-14/7.75-15 Blackwall with trade-ins
Firestone STORES
DOUGLAS AT GARBALLY RD.
385-1404

SAVINGS FOR THE WHOLE FAMILY
LADIES' SHOES
Ladies' Dress Shoes PRICED TO CLEAR. Reg. $14.00 to $15.00 $8.99
Walking Shoes Reg. $10.00 to $15.00 $6.99
Low Heel Patent Dress Shoes Sling or closed backs. Reg. $8.95. $2.99
CHILDREN'S SAVAGE SHOES OXFORDS OR SLIP-ONS Broken sizes. $4.99
MEN'S SHOES
Men's Slip-ons or Oxfords All styles and sizes. Reg. $12.00 to $15.00 $8.99
Crosby Square CLEARANCE OF DISCONTINUED STYLES Slip-ons or ties. Reg. $16.00 to $17.00 $12.99
FUR-LINED ANKLE BOOTS In brown leather, leather or brown suede. Reg. $15.00. SALE PRICE $8.99
MANY OTHER SPECIALS NOT ADVERTISED
DOMONEY SHOES
636 YATES STREET 383-2921

Victim Believed Trying for Gun

CLARKSVILLE, Pa. (AP) — Joseph A. (Jock) Yablonski may have been trying to reach for a bedside shotgun to ward off his killers before he was gunned down along with his wife and daughter, state police Capt. Joseph Snyder said at a news conference Wednesday.

"Underneath Yablonski's body," Snyder said, "were a number of shotgun shells."

Snyder also said two guns were found in Yablonski's room, the shotgun and a .22-calibre rifle.

Investigators also found a .30-calibre copper-jacketed slug. Police said earlier Yablonski and his wife and daughter died of .38-calibre bullet wounds.

In all 11 slugs were found in the bodies and in various parts of the bedrooms where the bodies were found Monday.

FBI agents have been ordered to join state police in their investigation on the order of United States Attorney-General John N. Mitchell.

Snyder said his men were not pursuing any particular theory on the case, referring to charges by Yablonski's two sons that the slayings were linked to their father's unsuccessful bid for the presidency of the UMW last month.

"I wouldn't say the slayings had anything to do with union matters or that they didn't," Snyder said. "We are investigating every angle."

The pyjama-clad bodies of Yablonski, 59, his wife Margaret, 57, and their 25-year-old daughter Charlotte, were found Monday afternoon in bedrooms of the family's rural home in this southwestern Pennsylvania coal mining town 35 miles south of Pittsburgh.

SHOT WITH PISTOL

Authorities said all three had been shot with a .38-calibre pistol—Yablonski five times and the two women twice—three or four days earlier.

Mitchell ordered the FBI into the case to "determine whether . . . the three deaths in any way involve federally protected rights of labor union members." Federal assistance had been requested by Yablonski's sons and Pennsylvania Gov. Raymond Shafer.

In a statement, the sons, Kenneth and Joseph Yablonski, charged the killings were the work of "professional assassins."

"There are no doubts that these horrible misdeeds are an outgrowth of our father's most recent bid to win election to the presidency of the United Mine Workers of America," the brothers said.

Rings Stolen

VANCOUVER (CP) —Police said diamond rings valued at $7,000-$8,000 were stolen Tuesday from a jewelry store in downtown Vancouver. Millers Jewellers Ltd. said a tray containing 24 engagement rings was missing from a display case.

SHOP CENTRE IN SAANICH APPROVED

A building permit application for a major shopping centre in Saanich was made to the municipality Tuesday.

The centre will be built by A and B Construction Co. of Nanaimo, at McKenzie Avenue between Shelbourne and Cedar Hill. It will be called University Heights Shopping Centre and will cost $1.6 million.

A building department spokesman in Saanich said it will take several days to check over plans to ensure they are in order before the building permit is issued and construction can start.

Students Frozen Out

FORT ST. JOHN (CP) — Thirty-five Grade 4 children at nearby Grandhaven Elementary School have been frozen out of their classroom. The children stayed home Tuesday after trying to work in coats, boots and gloves. Some of them have frostbitten fingers and toes. The heating system in their portable classroom is inadequate and the temperature dropped to 25 degrees inside.

Daughter Saved

MELBOURNE, Australia (Reuters) — A 61-year-old grandfather grabbed a six-foot kangaroo in a wrestling hold Monday after it attacked his daughter and her young child at a zoo 30 miles from here. The animal later was shot.

Local Troops Head for Norway for Training

OTTAWA (CP) — A Canadian battalion group will participate in a large-scale NATO training exercise in northern Norway Feb. 24 to March 15, the defence department announced Wednesday.

The group will consist of the 1st battalion, Queen's Own Rifles of Canada, plus support elements: some 900 troops. In addition a variety of vehicles including armored personnel carriers and snow vehicles will be involved.

The Canadian troops and vehicles will be airlifted to Norway by air transport command Yukon and Hercules aircraft. The airlift will originate from Victoria, Calgary, Winnipeg and Ottawa.

The exercise, dubbed Arctic Express, is designed to test procedures for deploying the multi-national mobile force of Allied Command Europe earmarked for action on NATO's northern flank in the event of Soviet aggression there.

Participating with the Canadians will be Norwegian, British, Italian and United States forces. The exercise will take place some 200 miles north of the Arctic Circle.

Based at Work Point Barracks, Esquimalt, B.C., the QOR 1st battalion is assigned to the allied northern force on a standby basis.

Commanding the group is Lt.-Col. T. M. C. Marsaw of London, Ont. Support units are drawn from the Royal Canadian Horse Artillery, Winnipeg; the Royal Canadian Engineers, Chilliwack, B.C.; the Calgary armed forces base, and the helicopter operational training squadron at Petawawa, Ont.

"WHERE THE PEOPLE ARE"

GIVE ABBOTT A PIECE OF YOUR MIND

CONFERENCE

8:40 A.M. TO 11:25 A.M., MON. THRU FRI.

CJVI 900 RADIO

DAVE ABBOTT

Call 388-7511

HAMMOND MANAGERS

SAVE 20% TO 50% ON ALL STOCK OVER 90 DAYS OLD

D. (DAVE) BROWNELL
Manager, Nanaimo
I'm new in Nanaimo. As Manager this is my first experience with Our Red Tag Sale. This has certainly got to be the biggest value giving Sale I have ever seen. Prices that really must be seen to be appreciated. Quality merchandise at such reduced Sale prices you just can't duplicate them. When Hammonds say move the merchandise regardless of the cost they mean business. Come On In Now. Let's get acquainted and at the same time save yourself more than you ever expected on any of our Clearance Priced Home Furnishings. Shop Now. It's the Most.
78 COMMERCIAL 754-6212
NANAIMO

See How You Save!

PRICES YOU HAVE TO SEE TO BELIEVE

Here's a really terrific SALE! Prices cut to the bone. Floor samples, production samples, discontinued styles, warehouse stocks plus many odd items all clearly identified with a bright red tag. Each Branch Manager has been instructed to establish clearance prices guaranteed to move all items carried in stock over 90 days regardless of cost. It's our Annual GIANT "RED TAG" PRICE-SLASHING SALE designed to make space for new merchandise now on the way and in production. You'll recognize the value immediately, even if you haven't shopped around. Out they go! Delivery must be accepted of all sale items within 6 days of purchase! All items subject to prior sale.

Separate Selection in Each Branch—All Sales Final

A. (ANDY) REID *Manager, Victoria*
Well here we go again. Our Annual Red Tag Sale with All those prices and values you've waited for. This year I have the best selection of Home furnishings to offer that I ever have had. I've priced every piece so low that it will move in 3 days. Mattresses and Box Springs, Chesterfields, Bedroom suites, Appliances, and T.V.'s a huge selection of fine quality items all ticketed with Red Tag Sale Clearance Prices. We've two huge floors of Sale items. Easy parking. Convenient terms arranged to suit your budget. Seeing is believing. First Come — First Sold.
716 JOHNSON 386-2164
VICTORIA

MATTRESSES and BOX SPRINGS
MISMATCHED MATTRESSES & BOX SPRINGS
FLOOR SAMPLES—DISCONTINUED TICKINGS—SOILED STOCK
OVER 350—IN ALL SIZES
220 COILS TO 840 COILS
ALL MADE IN OUR FACTORY

SHOP EACH BRANCH NOW!

3'3" Mattresses FROM 18.80 Ea. | 3'3" Box Springs FROM 19.80 Ea.
4'6" Mattresses FROM 23.90 Ea. | 4'6" Box Springs FROM 22.90 Ea.

RED TAG

MATTRESSES and BOX SPRINGS
MATCHED SETS—DISCONTINUED TICKINGS
REGULAR STOCK—ALL WITH NEW GUARANTEE
OVER 475 SETS—ALL SIZES
ALL MADE IN OUR FACTORY

3'3 220 COIL CONT. BEDS PRICED FROM 39.80
312 COIL CONT. BEDS PRICED FROM 54.80
405 COIL CONT. BED PRICED FROM 66.80
510 COIL CONT. BEDS PRICED FROM 87.80

SHOP EACH BRANCH NOW

LOVE SEATS
ALL STYLES

Largest selection anywhere. All spectacularly reduced to sell now!
WORTH AT LEAST 89.50 to 269.50
PRICED FROM 58.80

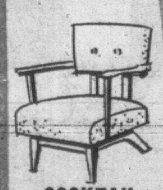

COCKTAIL ROCKERS
CHOICE FABRICS — SMART AND COMFORTABLE. WORTH AT LEAST 37.50.
RED TAG SALE 28.90

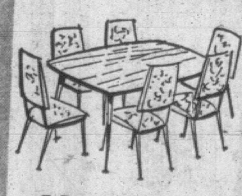

5-Pce. and 7-Pce. DINETTES
RED TAG SALE
48.70 to 98.70

FLOOR SAMPLE APPLIANCES
REFRIGERATORS
WASHERS & DRYERS
RANGES—DISHWASHERS
SAVE TO 25%

HUGE BEDROOM SUITE STOCK
ALL STYLES TO CHOOSE FROM
MANY DRESSER & CHEST SIZES
SPANISH-CONTEMPORARY MODERN-PROVINCIAL ETC.
EASY TERMS!

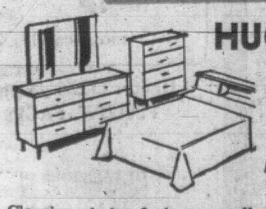

Clearing choice 3-piece, small and large triple dresser suites. Choice of styles and qualities. Each priced to clear.
VALUES FROM ..... $269 to $499
3-DAY YEAR-END SALE
198.80 to 378.80

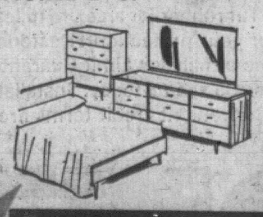

SALE

FOAM CUSHIONED MINUTE BEDS
CHOOSE FROM OVER 97 DELUXE UNITS
Each one complete with full-size spring-filled mattress. Choice of quality.
PILLOW BACK MODERN—COLONIAL

CONTEMPORARY "T" CUSHION QUEEN SIZE etc.

EASY TERMS!
SEPARATE SELECTION IN EACH BRANCH

GROUP No. 1
VALUES from 179.50 to 289.50
RED TAG SALE ..... 137.70 to 198.80
GROUP No. 2
VALUES from 299.50 to 449.50
RED TAG SALE ..... 207.70 to 298.80

20% OFF
SEPARATE SELECTION IN EACH OF OUR SIX BRANCHES
QUEEN SIZE AND KING SIZE CONTINENTAL BEDS
5-YR.-10-YR.-20-YR. GUARANTEES
QUEEN SIZE PRICED FROM 118.80
KING SIZE PRICED FROM 148.80

2-pce. SOFA and CHAIR SUITES — SAVE to 50%

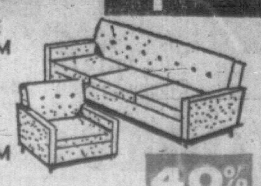

40% OFF

CHOOSE FROM OVER 320 SUITES
ALL SIZES AND MANY, MANY STYLES
MODERN-COLONIAL-PROVINCIAL
CONTEMPORARY PILLOW BACK
SPANISH TRANSITIONAL, ETC.
SELECTION TOO LARGE TO LIST
TERRIFIC VALUES FROM 219.95 TO 799.50
RED TAG SALE 158.80 to 577.70

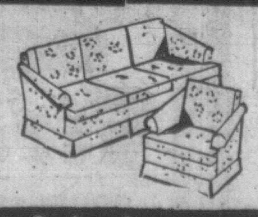

30% OFF
40% OFF

STEREOS & TV'S
COLOR TELEVISION
FLOOR SAMPLES
SLIGHTLY MARKED
OUT THEY GO!

OPEN THURSDAY AND FRIDAY NIGHT TO 9 P.M.

Hundreds of Other Sale Items

OPEN THURSDAY AND FRIDAY NIGHT TO 9 P.M.

MEMORIAL ARENA
FRIDAY
HOUSEWIVES
1:30-3:00 p.m.

Birmingham Bicycle Club
OPEN
Every Thurs., Fri. and Sat. Nights
THERE'S MORE FOR YOU DOWNTOWN
Victoria's Authentic English Sing-Along
Featuring Barry Grimshaw and Clare Wynters singing the old favorites.
Entrance—Front Door
Old Forge
Strathcona Hotel
383-9913

NOW APPEARING IN THE EMPRESS ROOM
THE BROTHERS FORBES

No Cover Charge Mon. Thru Thursday with Dinner
Continental Buffet Every Thursday
Dancing From 8 p.m.
Reservations 384-8111

PAIR WIN NATIONAL AWARDS

Ontario City Low-Budget Film Capital

LONDON, Ont. (CP) — London is fast developing as a centre for personal low-budget film making with two film-makers winning two of four awards presented in 1968 in a national competition.

Jack Chambers, who is also an artist, and Keewatin Dewdney both won $1,500 in Canadian Artists '68, a competition with 126 films entered. Both are active in the London Film Co-op which distributes personal films throughout Canada.

London also has a film-making course at a local high school which should increase the number of film-makers from the city. There are six whose works are available for showing but there are believed to be many more.

Personal films at one time were lumped in with underground films. The term underground was a catch word, said to have originated in New York and, when it became common, it usually referred to films with a "blue" theme or association.

Personal films have "come to mean an art form using film as a creative exercise like poetry, literature, painting or sculpture," Chambers says.

One of Chambers' films, Circle 4, captures the full circle of the seasons in one year with the camera focused on one spot in his garden.

"My camera was set up at a window looking into my yard and it stayed there for 365 consecutive days, never being moved," Chambers said. "The aperture and exposure always remained the same. I shot two feet of film at the same time each day for the 365 days. The colors alone, resulting from the varying degrees of sunlight, are an interesting study in themselves. Yet they are nothing more than the eyes see."

Fraser Boa won his award for a picture titled Chambers R 34. In making the film he almost became part of Chambers art studio—a situation that established film companies, such as the National Film Board, might find expensive or impossible. Both men consulted constantly on the film.

It started with a canvas of Chambers' prize-winning painting, Regatta, and carries on in time right up to the ceremony when Ontario Premier John Robarts presented Chambers with the award. The movie cost Boa $9,400 and occupied every spare minute of his time for 17 months, except for a few weeks when he hadn't money to buy film.

The London co-op has refused to merge with a national organization because "we want to keep our identity," says Chambers.

"By keeping our own identity, each artist here can be his own man," he says. "That's the way we want it to be as far as the Canadian scene is concerned."

DANCING SATURDAYS
overlooking the shores of Cordova Bay . . . . featuring the sparkling piano and organ of Ray Watkins with his Capital City Four in the spacious Seaview Room (the Island's finest maple floor).
McMorran's TABLE RES. 658-5224

CRYSTAL GARDEN
FRIDAY
12:00-1:00—Adults
1:00-5:00—Public
7:00-9:00—Public

BOWLING PARTY?
Make your reservation now for your end-of-season bowling party in the beautiful
QUEEN'S ROOM
Contact H. D. Martin
QUEEN VICTORIA INN
655 Douglas 386-1312

Entertainment Nightly
LULU-BELLE
KEN PEAKER
AND SHEILA
Gay Nineties
Spare Rib House
World Famous Spare Ribs
CHERRY BANK HOTEL
Where Ken Peaker Plays Nightly
825 BURDETT 385-5380

POOR RICHARD'S BOOKS
50,000 Used Books for Sale
25,000 Under a Dollar Each
Two Locations
923 Fort, open 10:00-5:00
106 W. Burnside, 12:30-4:30
He that falls in love with himself, will have no rivals
From Poor Richard's Almanac

Pornography 'An Insight Into Humans

COLUMBIA, S.C. (AP) — Dr. Morse Peckham flicked his grey beard, bit down on the cigarette holder and, from behind a cloud of smoke, said: "It is wrong to judge pornography as something that is all about sex—it can be an insight into human beings."

The University of South Carolina English professor, author of a new book entitled Art and Pornography, said he had no great interest in pornography when he started work on his book. Later, he said, he found the subject "one of extraordinary intellectual experience—an opportunity to gain an insight of human beings."

He said pornography is viewed differently by the intellectual, who believes in innovation, and the anti-intellectual, who believes in social stability.

The intellectual is hesitant to admit that art can be pornographic, he said, and it is "mere carelessness on the part of literary critics to say that pornography cannot be literature and cannot be art."

The anti-intellectual, he said, refuses to admit that anything pornographic can be art and "wants to ban pornography in public while enjoying it in private. He feels he must maintain the morality of the community."

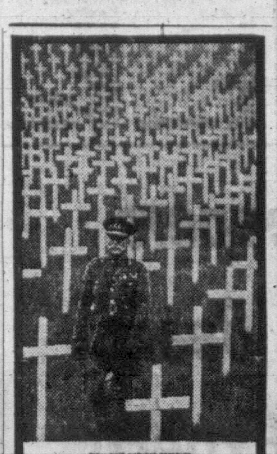
PARAMOUNT PICTURES PRESENTS AN ACCORD PRODUCTION
OH! WHAT A LOVELY WAR
DIRK BOGARDE PHYLLIS CALVERT JEAN PIERRE CASSEL JOHN CLEMENTS JOHN GIELGUD JACK HAWKINS KENNETH MORE LAURENCE OLIVIER MICHAEL REDGRAVE VANESSA REDGRAVE RALPH RICHARDSON MAGGIE SMITH SUSANNAH YORK JOHN MILLS BRIAN DUFFY and RICHARD ATTENBOROUGH
PANAVISION® COLOR A PARAMOUNT PICTURE
NIGHTLY, 7 and 9:15, INCLUDING SUNDAYS
FAX Cinema
QUADRA AT HILLSIDE - 382-3370

GEM Theatre Sidney
'MAYERLING'
In Color
OMAR SHARIF
CATHERINE DENEUVE
Mon. to Fri. at 7:45 p.m.
Sat. at 6:50 and 9:00 p.m.

MEMORIAL ARENA
SKATE ING FRI NITE 8PM

MONDAY TO THURSDAY AT 8:00 P.M. ONLY
FRIDAY and SATURDAY AT 6:00 and 8:45 P.M.
SATURDAY and SUNDAY MATINEES 2:00 P.M.
It's A Wonderful World, If You'll Only Take The Time To Go Around It!

AROUND THE WORLD IN 80 DAYS
TECHNICOLOR®
UNITED ARTISTS
OAK BAY
2184 OAK BAY AVE.
383-2913

Be Wise . . . It Pays to Advertise!

MOVIE GUIDE

PAINT YOUR WAGON
Color — Adult Entertainment
HAIDA
808 Yates 382-4278
EVENINGS — 8:15
$2.00 (Loges $2.50)
MATINEES — 2 p.m.
(Sun., Wed., Sat.)
$1.50 (Loges $1.75)
All Seats Reserved
BOX OFFICE OPEN
FROM 12 NOON
(SUN. 1:30)

3rd WEEK

CAPITOL
805 Yates 384-6811
ALBERT R. BROCCOLI and HARRY SALTZMAN present IAN FLEMING'S
"ON HER MAJESTY'S SECRET SERVICE"
PANAVISION® · TECHNICOLOR®
Feature at 1:15, 3:45, 6:15, 8:50
Last Complete Show 8:40
Golden Age 50c to 5 p.m.
Children 50c Anytime

JOHN AND MARY
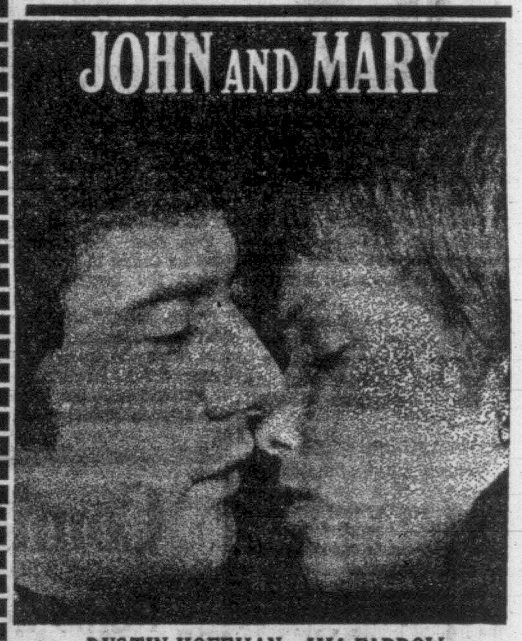
DUSTIN HOFFMAN MIA FARROW
in JOHN AND MARY
PRODUCED BY BEN KADISH DIRECTED BY PETER YATES SCREENPLAY BY JOHN MORTIMER BASED ON THE NOVEL BY MERVYN JONES MUSIC BY QUINCY JONES
Panavision® Color by DeLuxe
3RD WEEK
Adult Entertainment
Doors 1 p.m.
Feature 1:25, 3:25, 5:25, 7:25, 9:25.
ODEON
780 YATES 383-6513
Last Complete Show 9 p.m.

February 22, 1969 — the world's funniest general recaptures the Alamo, and the world's mightiest army can't get him out!
VIVA MAX!

COMMONWEALTH UNITED presents A MARK CARLINER PRODUCTION
PETER USTINOV | PAMELA TIFFIN | JONATHAN WINTERS | JOHN ASTIN
3rd and Final Week
VIVA MAX!
Evenings 7:00 and 9:00
Coronet
836 Yates St.
383-6414

NOW AT POPULAR PRICES!
SWEET CHARITY
Broadway's smash musical now the most exciting movie in years!
SHIRLEY MacLAINE
A UNIVERSAL PICTURE - TECHNICOLOR® / PANAVISION®
ROYAL
805 BROUGHTON ST. 383-9711
Today at 1:15 and 3:45

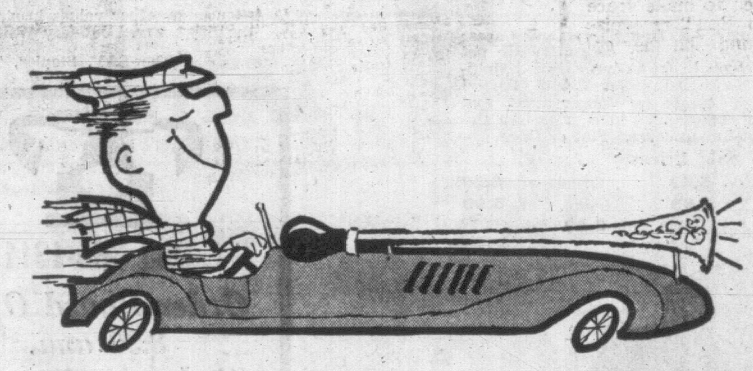
CLASSIFIED ADS
PUT YOU BEHIND THE WHEEL OF A BETTER CAR

SMART SHOPPERS read the Classified Ads before they buy a car. That way they're sure they've overlooked no opportunity for making a wise buy. Try it! You'll find all makes, models and price ranges under "Cars for Sale" in today's Classified Ads.
SELL OR BUY through your Victoria Daily Newspapers — the "Welcome Medium" for "TOTAL" COVERAGE in the Greater Victoria Area.
Of the total circulation of 71,000, over 61,000 copies of Victoria's daily papers are purchased each day by subscribers in the Metropolitan area (DBS).
Check your
VICTORIA DAILY NEWSPAPERS' CLASSIFIED ADS
YOUR MARKET PLACE FOR BETTER CAR BUYS!

STARTS TONIGHT 7 P.M.
20th CENTURY-FOX PRESENTS
PAUL NEWMAN
ROBERT REDFORD
KATHARINE ROSS in
BUTCH CASSIDY AND THE SUNDANCE KID

Not that it matters, but most of it is true.
A GEORGE ROY HILL-PAUL MONASH PRODUCTION CoStarring STROTHER MARTIN JEFF COREY HENRY JONES
Executive Producer: PAUL MONASH, Produced by JOHN FOREMAN
Directed by GEORGE ROY HILL, Written by WILLIAM GOLDMAN
Music Composed and Conducted by BURT BACHARACH, A NEWMAN-FOREMAN PRESENTATION PANAVISION® COLOR BY DELUXE
Original BURT BACHARACH Score Available on A & M Records
ROYAL
805 BROUGHTON ST. 383-9711
GOLDEN AGE — 50¢ to 5 P.M.

Family Not Suing Kennedy

BERKELEY HEIGHTS, N.J. (AP) — The father of Mary Jo Kopechne, who died in an auto accident involving Senator Edward M. Kennedy, described as untrue today a report in the Hartford, Conn., Courant that he and his wife are considering suing Kennedy.

"There's no basis to that at all," Joseph Kopechne said of the newspaper story.

"I think there's some type of insurance on the car that the lawyer will settle with," he added. "It's all in his (the lawyer's) hands."

When asked whether he and his wife planned to sue Kennedy or any member of the Kennedy family, Kopechne said: "No, not at all."

Concerning the Hartford Courant story, the Kopechne's lawyer, Joseph Flanagan of Wilkes-Barre, Pa., earlier said: "I am not in a position at this time to discuss any negotiations we have had or if negotiations have taken place."

CHILDREN'S MOVIE GUIDE

January 8 - 14, 1970

This table of classifications is prepared by the Victoria and District Parent-Teacher Council and is based chiefly upon reviews in Parents' Magazine and the monthly bulletin of the British Film Institute. With the co-operation of Victoria theatre managers, it covers current films.

TITLE—	CHILDREN (8-12 Years)	YOUTHS (13-Under 18)
Around the World in 80 Days	Excellent	Excellent
Butch Cassidy and the Sundance Kid	No	Mature
The Graduate	No	No
The Guns of the Magnificent Seven	No	Mature
John and Mary	No	No
Oh! What a Lovely War	No	Mature
On Her Majesty's Secret Service	Mature	Good
Paint Your Wagon	No	Very mature
Pop!	No	Mature
Viva Max	Very entertaining	Very entertaining

Beekeepers Blame Bears, Sting Experts

Shooting bears is not the answer for controlling the animal—a nuisance to beekeepers and campers in summer, B.C. fish and wildlife officers said Wednesday.

The bear was dubbed a "black-nose bandit" by beekeepers at the B.C. agricultural outlook economic conference in Nanaimo Tuesday.

Some Vancouver Island apiarists want bears strictly controlled, claiming last year they caused about $44,000 worth of damage to bee colonies situated in fireweed areas.

Give a bear a taste of honey, they say, and he will raid every colony he runs across.

Don Robinson, assistant director of the wildlife branch, said a proposal to kill bears off in all areas where they cause trouble would mean practically exterminating them from B.C. forest lands.

"This is not acceptable to us," he said.

He felt a lot of the trouble could be avoided if beekeepers built solid electric fences around their bee colonies.

Campers also shouldn't leave food around, he said.

When bears became a nuisance, Robinson said, the practice was to trap and release them in a remote wilderness area.

The biologist said bears are unpredictable and should be left alone—not befriended as some people attempt.

"Bears have killed and injured people," he said. "On the other hand there are no records that wolves or cougars have killed people in British Columbia—yet these two animals are feared the most.

Inquest Likely To End Today

By RONALD BATCHELOR

EDGARTOWN, Mass. (Reuters) — The inquest into the death of Mary Jo Kopechne is expected to end today, but further court actions could still confront Sen. Edward Kennedy.

The four-day secret hearing into the circumstances surrounding the drowning of Miss Kopechne in the senator's car on Chappaquiddick Island in July wound toward its close amid indications that the last of the Kennedy brothers might yet have to face criminal charges.

Kennedy already has been convicted of leaving the scene of the accident—a charge to which he pleaded guilty here July 25 and received a two-month suspended jail sentence.

District Attorney Edmund Dinis, who ordered the inquest, and his staff were reported considering whether sufficient evidence had been obtained this week to seek a grand jury indictment against the senator for "driving to endanger the lives of others."

This charge under state law would constitute a misdemeanor, punishable on conviction with a maximum jail term of two years.

But a jury would convict on such a charge only if it were convinced by prosecution evidence that Kennedy had displayed a "negligent attitude" while driving.

SHOWS NEGLIGENCE?

Some members of the district attorney's staff are known to hold the opinion that the senator's failure to report the accident for eight or nine hours indicated negligence.

Kennedy was reported to feel that he would be indicted by the inquest hearing and wanted the transcript of this week's hearings published as soon as possible.

But it may be weeks, even months, before the transcript is released by the state Superior Court and the full story of Chappaquiddick opened for public examination.

There were unconfirmed reports that Kennedy told the closed door inquiry before Judge James A. Boyle, when he testified Monday, that his failure to report the accident immediately was due to shock, bewilderment and confusion.

Much will depend on the assessment of his testimony by Judge Boyle who will submit a report with a full record of the inquest to the Superior Court.

But, the district attorney and the county grand jury which is still technically in session can, if they consider it necessary, procede with an independent investigation and possibly bring charges against the senator.

WOMEN TO TESTIFY

The inquest—shrouded in tight secrecy and conducted amid a bizarre atmosphere of television and newspaper publicity and press agentry outside the courtroom—was likely to end with the testimony of five women campaign aides of the late Senator Robert F. Kennedy.

Dubbed the "boiler room girls," they and Miss Kopechne attended a reunion barbecue party with Edward Kennedy and five close men friends on Chappaquiddick the night of the accident.

Miss Kopechne was driving with the senator from the party when his car plunged off a narrow wooden bridge spanning a 10-foot-deep creek. The senator managed to escape from the submerged car but Miss Kopechne was trapped in the rear of the vehicle and was drowned.

Two other witnesses might also be called to give evidence before the inquest is finally closed.

One is Dun Gifford, Kennedy's Washington legislative assistant who made the arrangements to transport Miss Kopechne's body to Pennsylvania for burial the day after its recovery from the car.

Land Allotted

EDMONTON (CP) — The Hutterian Brethren of Rock Lake will be allowed to purchase 5,000 acres of land 40 miles southeast of Calgary for a new colony, the Alberta government announced Wednesday. Land purchases by the sect are controlled by the government.

Victoria Yachtsman Still Missing

The search is intensifying for former Victorian Jim Quinn, 44, and British lawyer Ian C. Bond whose yacht is overdue after leaving Hong Kong 19 days ago.

The $25,000 Chinese junk, built there in 1967 and named Jimmy's Junk was due in Manila about Dec. 20.

AIR ALERT

Today a spokesman of the U.S. Air Force Sea and Air Rescue Squadron, based at Clark Airfield, 40 miles north of Manila, said an alert had gone out to commerical airliners and air force units from Japan to Singapore in an effort to locate the 53-foot converted junk.

Rescue centres in Manila, Hong Kong and Taiwan are monitoring all frequencies available to Quinn's radio, in addition to the international S.O.S. frequency.

Harbor masters in the Philippines, Taiwan and Hong Kong have been ordered to search their harbors but have been unable to find any sign of news of the yacht.

FEAR CAPTURE

Yacht club officials said many visiting yachtsmen often change their destinations but in Quinn's case they feared his ship had been captured by Communist Chinese patrol craft.

Quinn, former owner of the Crest Motor Inn, in downtown Victoria sold his motel in 1964 in order to realize his dream of building a boat and sailing around the world.

Contacted today, his brother, Ken Quinn of Port Moody, said he had appointed an Ottawa lawyer to represent the missing yachtsman.

Jimmy's Junk, whose ultimate destination was to be Vancouver, carried enough fuel for 5,000 miles steaming on her high-powered Rolls Royce diesel engine and sufficent provisions to last three months.

Quinn's companion is said to be about 25 and to hail from Durham, Eng.

THE SIMPLE SECRETS OF LOSING WEIGHT

Even if your parents were fat, *you* needn't be! An expert on nutrition tells you why diet pills and fad diets seldom work . . . and gives you realistic, safe ways to get your weight back to normal — starting with a simple rule for losing a pound a week or more! One of 34 articles and features in the January Reader's Digest. Pick up your copy today.

READER'S DIGEST

Coming to VICTORIA

Radio Speaker, World Traveller and Lecturer

C. Dale Brusett

Bible Prophecy

ANSWERS YOUR QUESTIONS

NIGHTLY, JAN. 10 THROUGH JAN. 16

ILLUSTRATED ON THE SCREEN

Saturday, Jan. 10 — 7:15 p.m.
PALESTINE IN BIBLE PROPHECY

Sunday, Jan. 11 — 7:15 p.m.
WHAT GOD SAID 2,000 YEARS AGO ABOUT TODAY

Monday, Jan. 12 — 7:15 p.m.
THE HEAVENS ARE TELLING THE SECRETS OF PROPHECY

Tuesday, Jan. 13 — 7:15 p.m.
RUSSIA IN BIBLE PROPHECY

Wednesday, Jan. 14 — 7:15 p.m.
PREDESTINED TO BE SAVED OR LOST?

(Sponsored by It Is Written and Faith for Today telecasts, Voice of Prophecy radio broadcast and Seventh-day Adventists)

McPherson Playhouse

(Pandora and Government)

3 CENTENNIAL SQUARE

Admission Free

Five Named To Contest Labor Post

Five men including incumbent Jack Groves were nominated Wednesday for the post of president in forthcoming Victoria Labor Council elections.

More nominations may be accepted at the next meeting, when ballots will be cast.

Groves, of International Woodworkers of America, was named with carpenter's delegate John Schibli, public employees' union delegate Lew Eckford, VLC secretary-treasurer Larry Ryan, and Larry Tickner, also of the carpenter's union.

Schibli, incumbent first vice-president of the council, also was re-nominated for that post, and Ryan for the secretary-treasurer's position.

In other business, the council heard a motion urging B.C. Federation of Labor to inquire into feasibility of having an auto insurance plan sponsored by the trade union movement; protested forthcoming electricity and transit rate increases as unwanted, unnecessary and inflationary; stood for a silent minute in memory of long-time unionist Robert Noble, an original member of the labor council and former machinist's business agent, who died Dec. 31 in his 86th year.

Hudson's Bay Company
INCORPORATED 2ND MAY 1670

WHITE SALE CONTINUES FRIDAY . . . SHOP 9 'TIL 9

SHEETS

1. Belgian Flannelette Blankets: Top quality, ultra cosy and warm for sleep comfort. Extra length for plenty of tuck-in. Long-wearing 100% cotton — so easily washed.
White Sale Prices:
70 x 90", ea. **3.19** 70 x 108", ea. **3.79**
80 x 108", ea. **4.49**

2. Trousseau Truprest Percale Sheets: 50% cotton, 50% *Fortrel — gives you triple the wear of all cotton. Permanent Press finish — so you'll never have to iron sheets again. Super smooth in snowy white. All first quality.
White Sale Prices:
Flat or Fitted Sheets—
Twin, ea. **5.49** Double, ea. **6.29**
Queen, ea. **7.49** King, ea. **8.99**
Cases, pr. **2.69**

3. "Riveria" No-Iron Sheets and Cases: 50% cotton, 50% *Fortrel outwears cotton three to one and puts an end to ironing. Fashion stripes in gold, blue/green, pink/olive.
White Sale Prices:
Twin, ea. **4.89** Double, ea. **5.69**
Queen, ea. **6.79** King, ea. **8.99**
Cases, pr. **2.49**

4. "Daisy Dream" No-Iron Percale: 50% cotton, 50% *Fortrel with 180-thread count, satiny smooth finish. Fashioned by Texmade for luxurious sleeping comfort. Delightful daisy floral in gold, blue or pink.
White Sale Prices:
Twin, ea. **6.79** Double, ea. **7.79**
Case, pr. **3.79**
*RTM

5. "Wild Meadow" 100% Cotton Sheets and Cases: By Texmade. Bold, all-over floral prints in gold, blue or melon. 130-thread count, satin smooth finish. Flat or fitted.
White Sale Prices:
Twin, ea. **4.99** Double, ea. **5.79**
Cases, pr. **2.29**

6. "Boutique" No-Iron Sheets and Cases: Just wash, dry and fold away or put them right back on your bed. Multi-colour floral in a blend of 50% *Fortrel and 50% cotton for longer wear and sleeping luxury . . . plus a no-iron finish. 130-thread count. Flat or fitted.
White Sale Prices:
Twin, ea. **5.49** Double, ea. **6.29**
Queen, ea. **7.99** King, ea. **8.99**
Cases, pair **2.69**

BLANKETS

7. Trousseau Acrilan Blankets: Popular 72x90" size that will fit a double or single bed. Made in Canada by Texmade, these cosy blankets are machine washable and dryable. Satin bound. In fashion shades of gold, green, blue or pink. Reg. 10.98.
Sale, ea. **8.99**

8. Kenwood "Ramcrest" All-Wool Blankets: Twin, double, queen or king size in these richly napped, satin bound blankets to keep you cosy all through the night. 100% wool in twin, double or queen sizes, choice of gold, blue, rose, olive, cedar, white. King size comes in a blend of 75% wool, 25% orlon. Bound on all four sides in shades of gold, blue, pink, champagne, white.
White Sale Prices:
60x84", ea. **13.99** 72x84", ea. **15.99**
72x90", ea. **16.99** 80x100", ea. **21.99**
King size, 108x90", ea. **29.99**

FOR YOUR BATH

9. Fashion Towels by Cannon: 100% cotton in big, thick towels for your bath. Matching hand and face towels, too. These top quality towels are good dryers. Fashionable shades of gold, melon, olive, pink.
White Sale Prices:
Bath, ea. **2.99** Hand, ea. **1.79**
Face, ea. **79¢**

FOR YOUR TABLE

10. Nordic No-Iron Cloths: Table fashions in stain-resistant, no-iron table cloths. Just what you want for everyday or company best. In gold, green, melon, citron, white, oyster, blue, red.
White Sale Prices:
52x52", ea. **6.99** 52x70", ea. **8.99**
60x83", ea. **12.99** 60x102", ea. **15.99**
60x83" oval, ea. **13.99**
60x102" oval, ea. **16.99**
66" round, ea. **14.99**

Look for many other values in staples during the Bay's Great January White Sale.

The BAY, Staples, Third Floor

Dial 385-1311
Order Board Open 8:30 a.m.
Order by Number

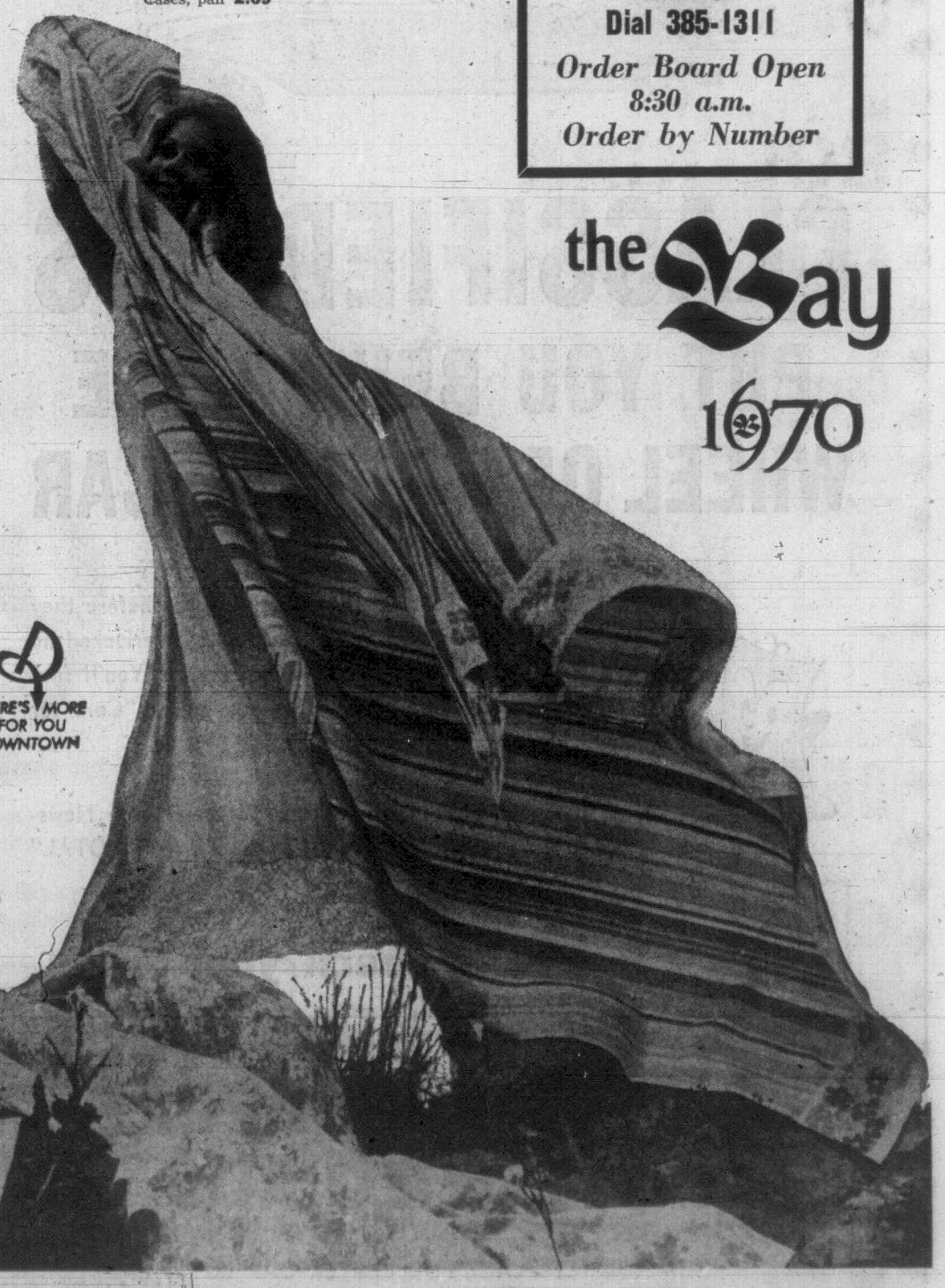

THERE'S MORE FOR YOU DOWNTOWN

the Bay 1670

VICTORIA'S GREAT STORE, DOUGLAS AT FISGARD. OPEN DAILY 9 A.M. TO 5:30 P.M.; SHOP THURSDAY AND FRIDAY 9 'TIL 9. DIAL 385-1311. ALL ISLAND CENTRES OUTSIDE THE GREATER VICTORIA AREA AND GULF ISLANDS CALL ZENITH 6040 (TOLL FREE).

'INCOMPATIBLE WITH PEACE'

Prosperity Impairs Health

HALIFAX (CP) — National prosperity is incompatible with human welfare, Dr. Donald Dodds, an ecologist at Acadia University in Wolfville, N.S., says.

National prosperity as a goal is incompatible with a quality environment, he said in a lecture here.

It impaired physical and mental health, created stress, required sacrifice of personal freedom, increased international competition for resources and was not conducive to world peace.

"Some of the American dreams are turning into nightmares. General Motors operates on a budget greater than any world government, except the United States and the U.S.S.R."

Industrial empires were nurtured by an advertising industry which created champagne tastes in people with beer incomes.

The common man felt inferior if he did not have an American-made 400-horsepower death trap on wheels and color television.

"In Saskatchewan there are more television sets than houses with indoor bathrooms," he said. The tendency was to get the car and build the garage around it or to get the TV and build the house around it.

Dr. Dodds said regional disparity such as Nova Scotia suffered was caused by population distribution and he wondered if an industrialized province was the answer.

"We need a limited industrial growth here, based primarily on our own resources without over-exploitation. We need an agriculture growing base but we must have it without hard pesticides.

"Citizens must insist on prevention of gross pollution."

As early as 1961, animals in Nova Scotia were carrying pesticide residues.

"Millions of individual animals, including a few human beings, have died from pesticide poisoning in North America. We do know pesticides and herbicides can completely destroy our environment."

Dr. Dodds said man's major problem was to prevent his self-inflicted disease from becoming malignant.

FAIRWAY
DISCOUNT★HOUSE
272 Gorge Rd. W.

GIANT DISCOUNT
ON ALL FOODS
Prices Effective
THUR., FRI., SAT.
OPEN EVERY NIGHT 'TIL 9 P.M.
Sunday 10 to 7
We reserve the right to limit quantities

Heinz KETCHUP 11-oz. bottle 2 for 45c
Comp. reg. price 27c

Robin Hood No. 1 quality FLOUR 20-lb. bag 1.29
With $5.00 order or over

Canada Choice, Canada Good CHUCK STEAK lb. 59c
Competitive Reg. Price 79c

Canada Choice, Canada Good Cross Rib Roast lb. 75c
Comp. reg. price 95c

No. 1 Fresh BOLOGNA By the piece lb. 29c

Red Delicious Apples Fancy, Medium size 4 lbs. 49c
Robin Hood Oats 5-lb. bag 69c
Comp. reg. price 83c

No. 1 Carrots 3lbs. 29c
Kraft DINNER 7¼-oz. pkg. 7 for 1.00

McCain frozen CHICKEN And Chip, 22 oz. Comp. reg price 89c 22-oz. pkg. 69c
Catelli Ready cut Macaroni 5-lb. box 79c

Valley farm, frozen French Fries 2-lb. bag 29c
Comp. Reg. Price 39c

Surf, King Size, Heavy Duty DETERGENT 5-lb. box 98c
Comp reg. price $1.59

Duncan Heinz deluxe CAKE MIX 19-oz. pkgs. 3 for 98c
Comp. reg. price 49c pkg.

Nestles QUIK Instant Chocolate Comp. reg. price 99c 2 lb. 69c
Sherriff JELLY POWDER 6 pkgs. 49c
Comp. reg. price 3/35c

Aylmer Assorted SOUP 10-oz. tins 6 FOR 1.00
Parkay Margarine 3-lb. block 89c
J-CLOTH All Purpose 12s 49c

VICTORIA'S GREAT STORE, DOUGLAS AT FISGARD. OPEN DAILY 9 A.M. TO 5:30 P.M. SHOP THIS THURSDAY AND FRIDAY, 9 A.M. 'TIL 9 P.M. DIAL 385-1311.
ALL ISLAND CENTRES OUTSIDE THE GREATER VICTORIA AREA AND GULF ISLANDS CALL ZENITH 6040 (TOLL FREE).

the Bay
1970
THERE'S MORE FOR YOU DOWNTOWN

SALE OF SUBS...
FAMOUS MAKER
CASUAL SHOES

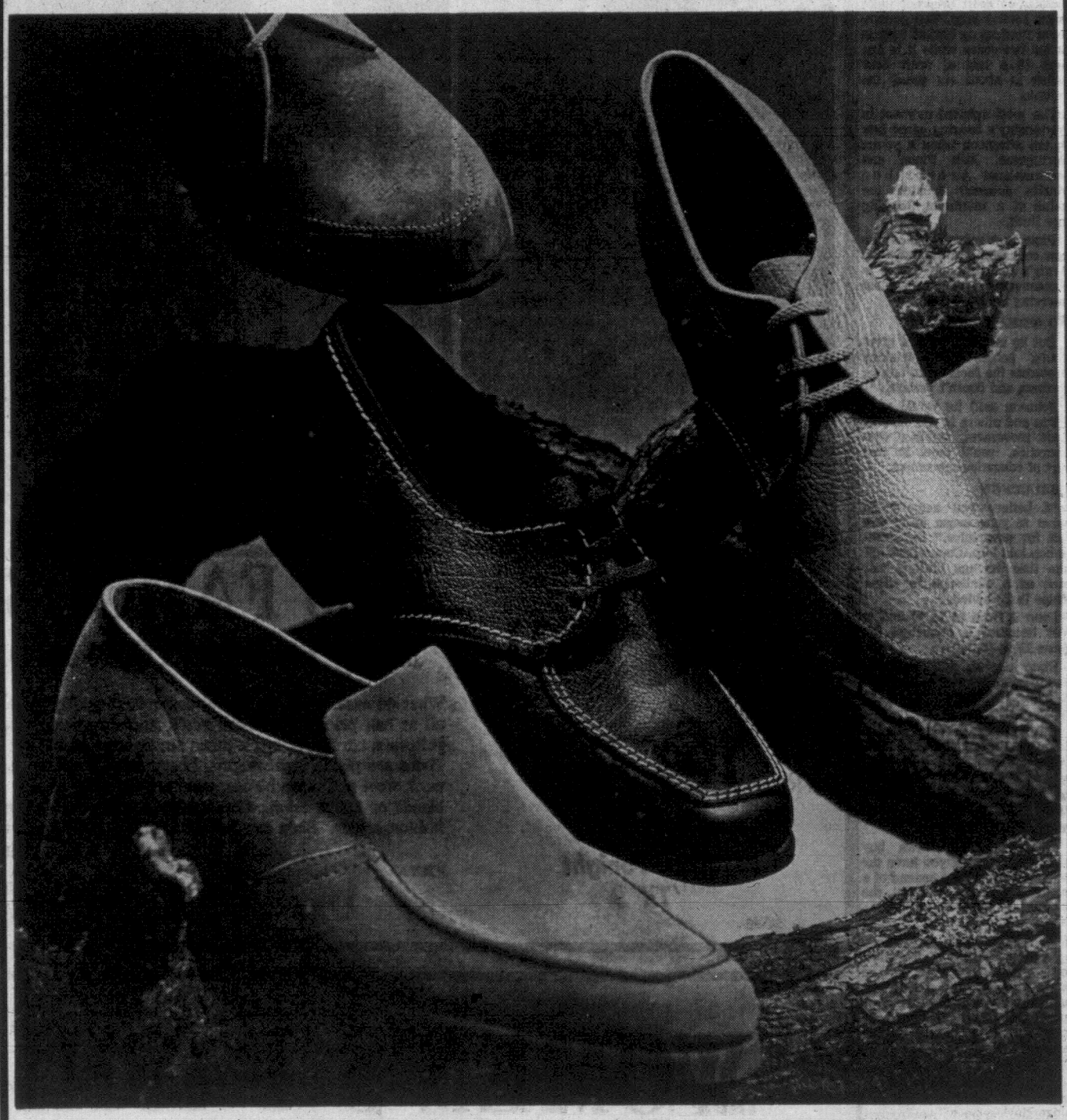

Women's . . . Sale, pair 5.99
Men's . . . Sale, pair 7.99

Slight flaws should not affect the wear or appearance of these casuals

- Women's styles have suede and leather uppers with foam soles and heels, assorted colours.
- Gores and slip ons to wear with pant suits, slims — anything casual. Wear them during your leisure, out walking the dog, hiking, boating.
- Wide assortment of colours in sizes 5 to 10.
- Men's casual shoes have leather or suede uppers with foam soles and heels. Gores and slip-on styles in assorted colours.
- Sizes 6 to 12 — just what the man of the house wants for knock-about wear.

Personal Shopping Only . . . The Bay Men's Shoes main floor and Women's Fashion Footwear, second floor

CUSTOMERS PARK FREE IN THE BAY'S 3-LEVEL PARKADE
Hudson's Bay Company
INCORPORATED 2ND MAY 1670

Cafes Want Tap Beer

A spokesman for the Canadian Restaurant Association said Wednesday his organization wants to see draft beer available in any restaurant.

"Is there something sacred about draft beer that it can only be served in beverage rooms? That doesn't make sense to the public," said lawyer R. P. Anderson in a presentation to the Royal Commission inquiring into B.C.'s drinking laws.

The commission hearings, at the Victoria Law Courts, are expected to conclude later today or Friday and chairman Judge Charles Morrow has indicated its report to the government will likely be ready next month.

'SUBSIDY'

Earlier Wednesday lawyer Boyd Ferris, speaking for the B.C. Hotels Association, said the tax structure on draft beer in effect subsidizes beer parlors because the government recognizes them as "the working man's club."

There is no sales tax to the drinker on draft beer but there is on bottled beer. The government markup on bottled beer is $1 for two dozen while it is just over $3 a keg of draft beer which is about six times the volume.

The most spirited moment in Wednesday's hearing came late in the afternoon when a young Portuguese, Jose Pinto, and commissioner Archbishop Martin Johnson debated the value of a minimum drinking age limit.

Pinto is a reformed alcoholic now counselling at the Salvation Army's Harbor Light Centre in Vancouver and he spoke against lowering the limit from 21.

NO 'PREACHING'

But he also said he just gives young people with drinking problems the facts when talking to them and doesn't preach.

Johnson said he would pray Pinto and others in the temperance movement, together with churches, would unite in that sort of education movement.

CHALLENGE

"I believe you actually do harm to your cause when you call for new rules," the archbishop told him. Counsellors tell him that the age limit is just seen as a challenge by those under it, he added.

Drop it from 21 to 19 and it just becomes a challenge for those 15 to 18.

Pinto agreed that everyone has to make his own mind up on drinking—"otherwise it will never work."

But he stuck to his argument in favor of a minimum age limit and noted in his native Portugal and in France where there are no such restrictions, there are many more alcoholics.

YOUNGSTERS DRINK

In Portugal you can buy liquor at age 10 if you have the money, he said, and instead of a coffee break after school the youngsters drink wine.

Commissioner Ed Lawson took issue with E. D. McRae, executive director of the Alcoholism Foundation of B.C., when McRae recommended strict limits on liquor advertising over television.

A more consistent stand, suggested Lawson, would be to oppose such advertising in newspapers and periodicals as well.

MrRae argued newspapers didn't intrude on the individual's privacy as does TV, that TV liquor ads would't be used unless they were effective and raised alcohol consumption.

He suggested the drinking age should be lowered to 19, which would recognize common practice and assist in controlling it.

And he expressed the fear that the current spate of illegal drug use is distracting attention from the most common drug abuse, overindulgence in alcohol.

He told the commission he did see a ray of hope, the implementation of sound education programs.

DIVORCES

Divorces were granted in Victoria Law Courts this week to:

Edna Ford Bertram, 130 Hampton Road, Victoria, from Omer B. Bertram, Edgemont, B.C. They were married at Kelowna in 1947.

Margaret J. Gregory, 1346 Hampshire Road, Victoria, from Melvin Gregory, 132 Beech Avenue, Duncan, B.C.; married at Victoria in 1947.

Fine, Day in Jail For Shooting Barge

GANGES (CP) — Edward Newman was fined $250 and sentenced to one day in jail for firing three rifle shots at a barge being towed by a tug.

He said in provincial court his fishing boat was in danger of being run down by the tug.

VICTORIA'S GREAT STORE, DOUGLAS AT FISGARD. OPEN DAILY 9 A.M. TO 5:30 P.M. SHOP THURSDAY AND FRIDAY 9 A.M. TO 9 P.M. DIAL 385-1311. ALL ISLAND CENTRES OUTSIDE THE GREATER VICTORIA AREA-CALL ZENITH 6040 (TOLL FREE).

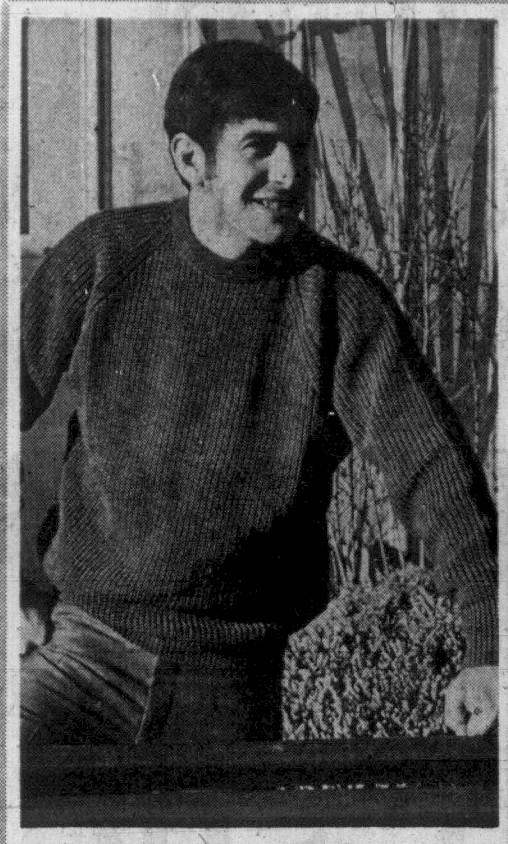

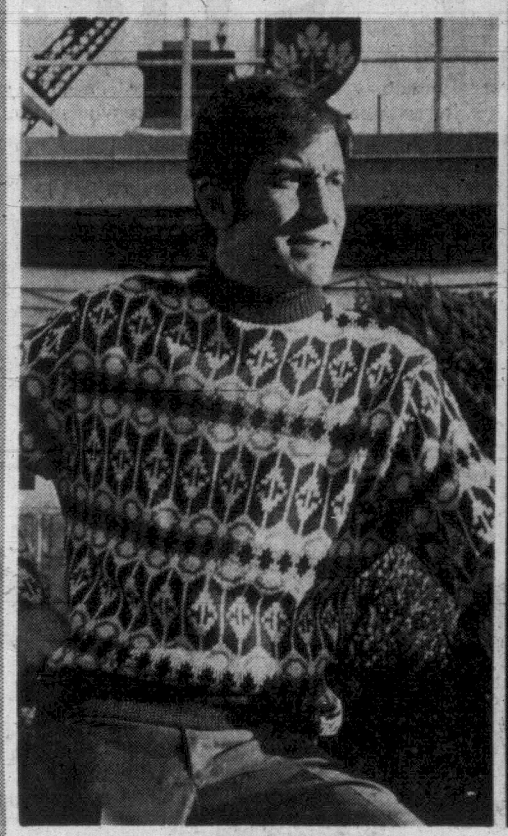

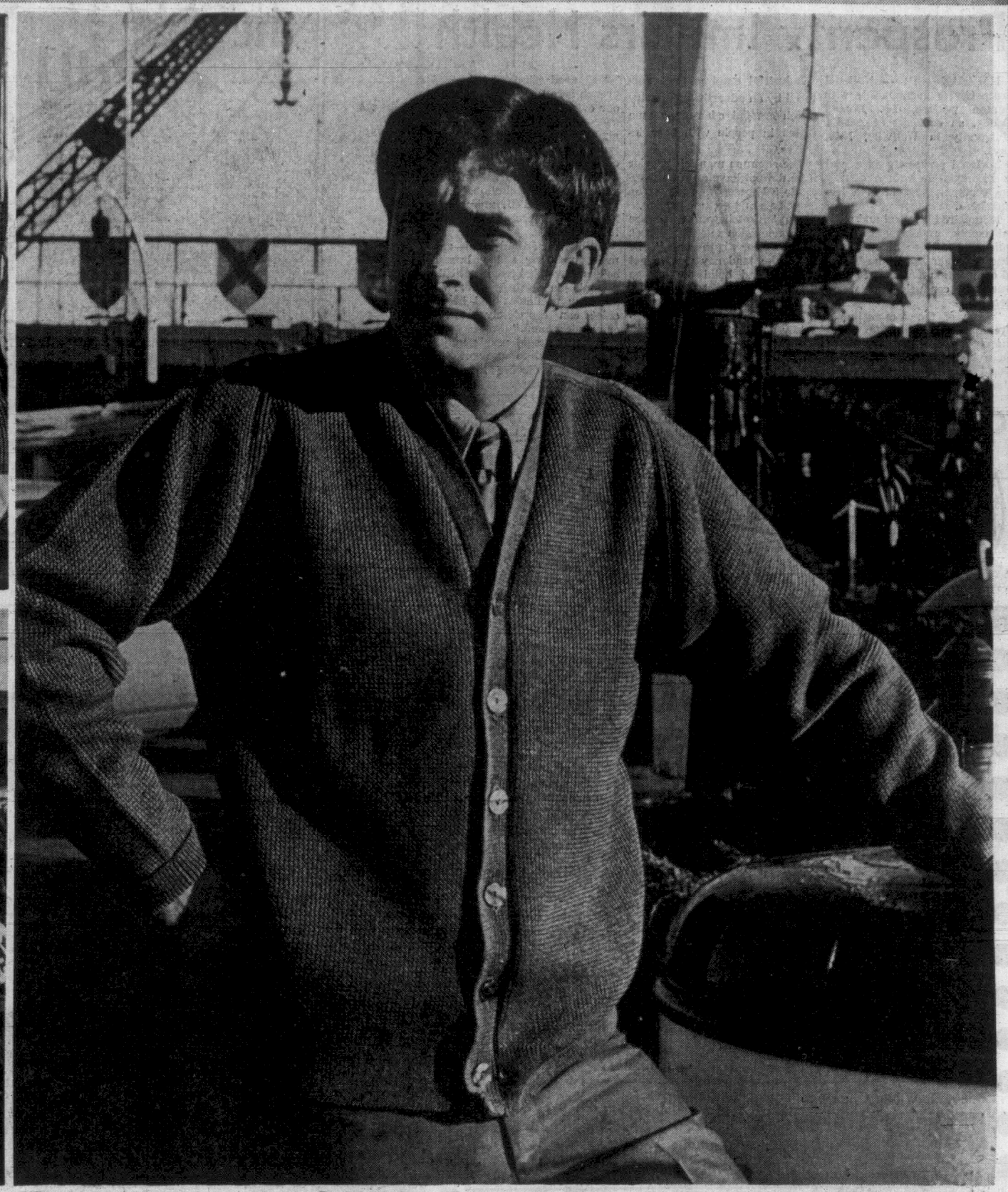

the Bay 1670

Open Tonight 'Til 9

1700 FAMOUS NAME SWEATERS

Many styles in 100% wool or wool blends at big savings now!

What an assortment of famous-name, first-quality sweaters for men . . . all at half price at the Bay. You'll find sleeveless pullovers, long-sleeved pullovers, cardigans, mock turtle necks, crew necks, Vee and turtle necks. There are plains, lightweights, heavy bulkies and ski sweaters in 100% wool, wool and orlon blends, wool and *Fortrel blends, wool and mohair blends or 100% orlon. Come early and choose one or more in a new fashion colour. Sizes are S.M.L. and XL. Reg. 12.95 to $30.

Sale, each **6.47** to **14.99**

* R.T.M.

1/2 PRICE

The BAY, men's knitwear, main floor

WOMEN'S FASHION SAVINGS

CO-ORDINATES

*Wools and *Fortrels by famous makers*

NOW 1/2 PRICE

Personal shopping only . . . please

You'll recognize such famous sportswear makers as Tan Jay, White Stag and Mr. Leonard . . . a good reason to be at the Bay, right on the dot of nine, Friday. Pick a co-ordinated wardrobe now and save, save, save. You'll find skirts, pants, tunics, vests, sweaters in coral, aqua, mauve, green, brown, mulberry, navy. Broken sizes. Reg. $10 to $25.

Sale, each **4.99** to **12.49**

* R.T.M.

Save in the BAY, sportswear, second floor

COAT FASHIONS

Sale of fur-trimmed and untrimmed styles

NOW 1/2 PRICE

Personal shopping only . . . please

Exciting savings on high style coats to wear right now. There are maxi coats, wraps, double and single-breasted styles, trench coat looks, free form swingers and classics. All are in beautiful wool fabrics including fleeces, boucles, melton cloth and twills. Have yours untrimmed or lavished with your favourite fur trimming . . . dyed fox or Persian lamb, natural mink. Tweeds and plains in blue, brown, green, red. Sizes 8 to 18.

Sale, each **$40** to **$80**

Use your Bay credit in the women's coats, second floor

CUSTOMERS PARK FREE IN THE BAY PARKADE . . . 2 LEVELS OUT OF THE WEATHER

Hudson's Bay Company

Victoria Daily Times

VICTORIA, B.C., THURSDAY, JANUARY 8, 1970 —PAGE 21

Second Section
Pages 21-36

Saanich To Hold Housing Huddle

By ROGER STONEBANKS

Saanich council will hold a freewheeling discussion on housing Monday night.

Conflicting opinions are held by council members as to how involved the municipality should become in housing, and just what it should be doing to encourage it.

The meeting starts at 7:30 p.m. in the municipal hall and is open to the public.

●

During 1969, housing construction declined in Saanich at a time when the muninipality was calling attention to a housing crisis and establishing a municipal housing committee to tackle the problem.

The municipality ran into several frustrations—most of the year spent in endless meetings about duplexes; a temporary freeze was put on apartments until a planning department study was made public, but council has not adopted the report to date; and the usual problems of the high cost of houses, climbing interest rates and shortage of sewered land.

Building permits were issued for 385 houses—down 85 from the previous year.

This represented a drop of $1.1 million in permit values.

Duplexes increased—55 last year against 33 in the previous year—and apartment suites were slightly ahead, 209 against 196.

The total number of units of accommodation was down—649 last year compared with 699 in 1968.

●

Another complication in Saanich is that the zoning bylaw is being overhauled. This work has still to be completed before coming to council for attention.

The housing committee has recommended, and council approved, a resolution asking that highest priority be given to providing the framework and zoning which would promote residential development in 1970.

One council member thought this sounded like a "motherhood" motion.

Two other council members said what the resolution really means is that Saanich should get on with the job, and do in 1970 what wasn't done in 1969.

At least one of the frustrations is almost out of the way — for the time being. Only final reading is necessary for a bylaw which will mean that all future duplex construction must first be approved by the rezoning process — and comply with more stringent regulations.

●

Depending on viewpoint, the move is either to disperse duplexes so rows of them are not built — or make it so tough to get a duplex approved that most builders won't bother.

Another frustration — lack of sewered land — is being overcome with work almost under way on the start of sewering 3,400 acres — three-quarters the size of Victoria city — which Saanich is confident can be done within four years.

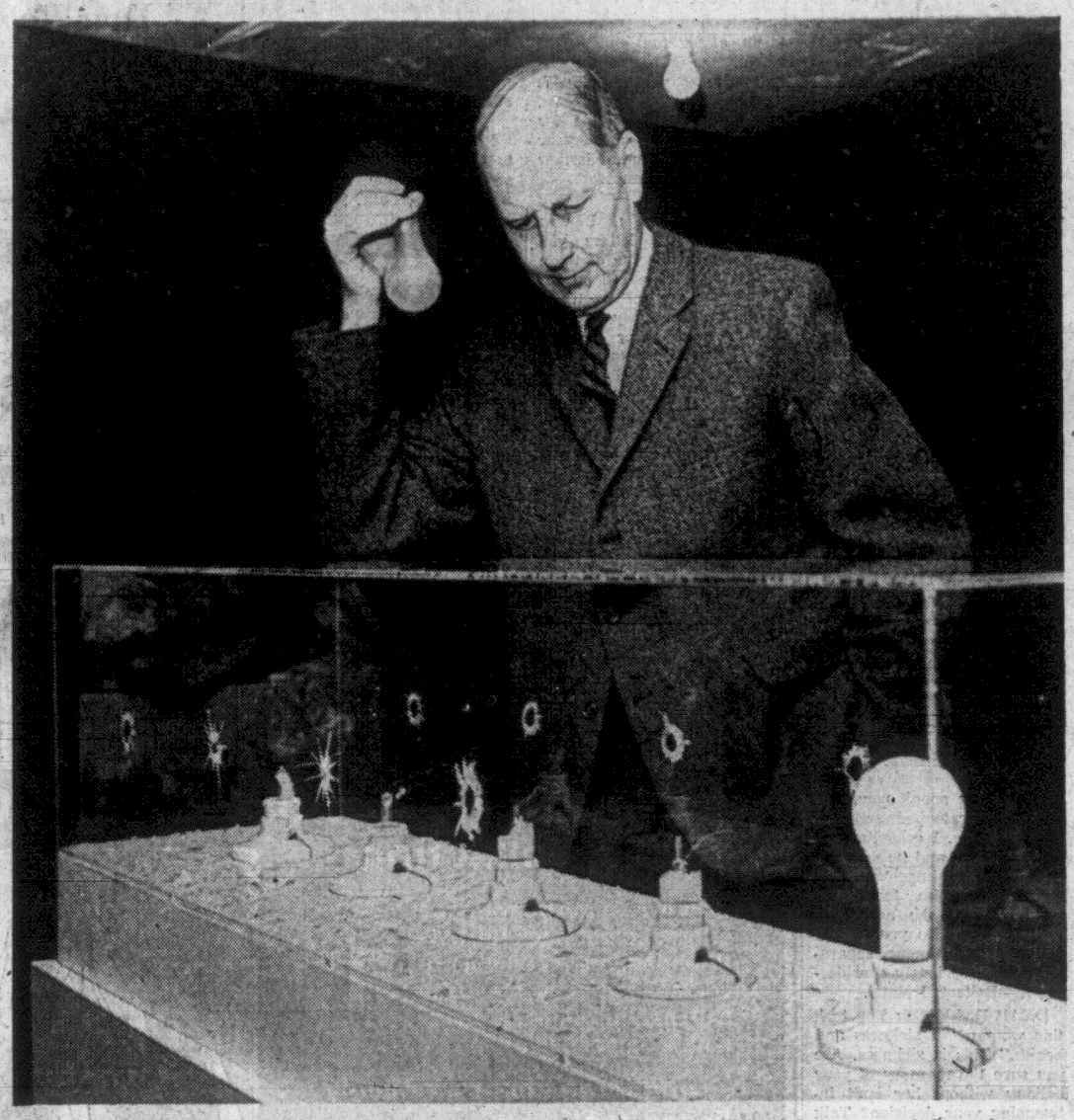

READY, IN CASE the last bulb is shot out and, as the artist might say, the world is left in darkness, Colin Graham, curator of the Art Gallery of Greater Victoria, surveys the gallery's latest acquisition, called "Lights Out." It was given to the gallery by U.S. sculptor Philip McCracken and the bullet-riddled plexiglas case and four shot-out light bulbs are not supposed to be particularly esthetically pleasing — supposed to turn you off, in fact. The piece was produced with overtones of the assassinations of Amerian political leaders. (Bill Halkett Photo.)

Gaglardi Won't Reveal Extent Of Welfare Cuts

Claims Informers Name Lawbreakers

Welfare Minister Phil Gaglardi today declined to say how many persons have been cut off the welfare rolls for illegal practices since he became minister in October.

"I couldn't give a figure and I wouldn't want to do that," he said, adding that "every day" he gets calls from people telling of welfare recipients who shouldn't be receiving welfare.

Gaglardi had said earlier that such recipients have been "falling like flies" from the welfare rolls.

He said today he knew of one case where an individual was receiving $5,000 a year in income in addition to welfare benefits.

"These are the names I'm after," Gaglardi said in a telephone interview from his Vancouver office.

Asked whether he would reply to criticism of his welfare statements from the Victoria Labour Council and Reg Clarkson, executive secretary of the Victoria Low Income Group, Gaglardi said:

"I have to be responsible to the public. There are millions of dollars being spent in my department and I want to see that we get value for every dollar."

PARTIES AND WHISKY

He said that people don't want him giving away money "for parties and pouring whisky . . ."

As for strong words used by Clarkson in criticizing his view of welfare recipients, Gaglardi said:

"I'm used to people like him making statements about me. He characterizes himself by what he says."

NO ILLUSIONS

Gaglardi said he knows what he is talking about when he refers to welfare recipients.

"I haven't got any illusions," he said. "I'm in a position to pick up both sides of this question."

Since he didn't require any education on what welfare recipients are really like, he doubted he would be attending the Jan. 16 meeting of the Victoria Low Income Group to which he is being invited.

"I have staff people who can handle these matters," he said, adding that he hasn't received any invitation yet. It was to be sent today.

NOT ASKED YET

Gaglardi said he hasn't yet been asked to appear before the Senate committee on poverty in May but indicated he may have something to say if he is asked to appear.

An Ottawa report says provincial welfare ministers will be invited to testify before the committee.

RIGHT, WRONG THING

Gaglardi said he is doing the right thing in trying to get rid of people on welfare who shouldn't be there.

"If doing the right thing is improper then I am improper. If doing the right thing is wrong, then I'm wrong."

★ 'WE ARE UP IN ARMS'

Resignation of Welfare Minister P. A. Gaglardi was called for Wednesday by Victoria Labor Council because of his "Inhumanitarian approach" to the job.

Delegates passed a resolution arising from an executive committee discussion and framed by IWA delegate Joe Fowler, who said "we are up in arms. I'm up in arms."

He said exception was taken to quoted remarks of the minister relating to elimination of some recipients from welfare rolls. For example, "they're falling like flies," and "deadwood in charitable organizations should be eliminated."

Fowler said Gaglardi "shouldn't be saying these things where human beings are "concerned." He deplored the minister's dictatorial attitude.

"If we had a responsible government people wouldn't be put in this predicament," Fowler said.

WEAK RECORD

"When he was minister of highways, his record wasn't very favorable there either," Fowler added.

Delegate Larry Tickner said he thought the council would be overstepping to pass the resolution, which will be forwarded to B.C. Federation of Labor.

He said it was the working class, which the council represents, that elected the Social Credit government in August.

"I don't think it is up to us to go against the working class (which) elected the Social Credit government with a clear majority. It was their will." Tickner said.

He said he was sympathetic to the motion, but perhaps more appropriate action might be to "give the working class 30 lashes with a wet noodle."

Inflation Like War Crisis And Getting Worse—Plumbers

Canada's housing and inflation crises may have reached wartime emergency proportions, say the leaders of the national plumbing and mechanical contracting industry.

Harry Briggs of Montreal, and John Long of Toronto, are visiting Victoria as president and executive vice-president, respectively, of the Canadian Plumbing and Mechanical Contractors Association.

"The real pressure on our industry is inflation, and that affects all construction," said Briggs in commenting on local reaction to high wage proposals by construction tradesmen.

"If we are forced to give in to our men, we only pass it along to the public and therefore increase the (inflation) spiral.

"Voluntary restraint sounds fine, but is very impractical," he sad.

"I think there should be some price controls at the manufacturer's level," said Long.

When asked whether this might also be impractical and constitute a return to the heavily-administered wartime price controls, Long said: "Maybe that's the kind of emergency we are in now."

Briggs said the government is the worst offender when it comes to spending, and is not showing the country a clear example in restraint.

The two men are making a national tour to visit local and provincial plumbing and mechanical contractor associations, partly to stimulate interest in the work of the association and to get reaction to proposals of the federal White Paper on taxation.

The national association is making a formal presentation to the government on taxation, probably by the end of February, and dealing with the effect of White Paper proposals on closely-held companies, capital gains tax, depreciation and capital cost allowances and the effect of intended legislation on the association itself.

The association expects its affiliates to provide some White Paper criticism and urges individual members to submit their own thoughts directly to Finance Minister Benson. "Be constructive," said Briggs. "Even amateurs can come up with good ideas."

Briggs said the association does not oppose a true capital gains tax. But he was of the personal opinion that there should be no tax on theoretical gain and that there should be allowance made for that part lost through inflation.

EASE CURBS

Investment limitations should be eased to enable companies to make provision for income reserves that would cover potential losses in a bad construction year or because of extended strikes.

Taxation of small businesses in the same way as larger ones, as proposed, would be especially hard on the majority of members in the association, said Long. He said 62 per cent of all plumbing and mechanical contracting work in the industry is done by a small minority (about 160) of the 6,000 members, while the rest account for less than $100,000 each, per year.

On rising costs in the industry, especially labor, Long said the government can be of help in bringing balance back to the bargaining table by providing at the provincial level for accreditation of associations of industry with bargaining powers to match those of unions.

Only in Quebec is this possible at present, he said.

He also felt the establishment of labor courts would solve the dilemma felt in industry when a union rejects economic arguments against wage increases.

The men are addressing local members of the association tonight at Century Inn.

BRIGGS
. . . need price control

SHIP MOVEMENTS

DEPARTMENT OF TRANSPORT

Camsell at Yarrows; Douglas at Tyee Point; Quadra in port, sailing for Station Papa Jan. 9; Racer at Burrard Drydock; Ready in port; Vancouver on Station Papa.

NAVY

St. Croix at sea, return date not listed; Laymore at sea, returning Jan. 24; Endeavour at Vancouver, returning Feb. 20; Cowichan at Burrard Drydock; Miramichi at Yarrows; all other ships in port.

Chargex Sparks Labor Difference

Victoria Labor Council Wednesday found itself at odds with Canadian Labor Congress over its protest that Chargex helps to inflame inflation.

A month ago the council wrote to the CLC suggesting that the bank-sponsored credit plan was not in the best interests of the working people and was heating up the economy unduly.

The council also suggested the CLC discuss Chargex with the prices and incomes commission to see whether it is an inflationary factor.

"Obviously we took the wrong line," commented VLC secretary Larry Ryan after reading a reply from CLC secretary-treasurer William Dodge, who said the CLC research department found that to restrict credit now would only increase the degree of restraint in the economy.

Dodge said this conflicts with CLC's position that the government "should now seriously consider moderating the present degree of restraint" as Canada had entered or was about to enter a period of recession.

More restraint would only restrict output and employment further, the CLC said.

Diphtheria Shots Urged By City Health Official

Senior metro health officer Dr. J. L. M. Whitbread today urged parents to be sure their children received anti-diphtheria shots.

Whitbread made the statement following reports on the ninth diphtheria case in less than a month in the B.C. Interior. One case was at Hazelton, the others at Burns Lake. A three-year-old girl died.

CHECK WITH DOCTOR

Whitbread said parents should check with their family doctors or with their closest public health offic. Health offices are listed in the telephone directory yellow pages.

"I'm sure most children are up to date with their shots," Whitbread said. "but those who are not should be brought up to date immediately either via their own doctor or at the nearest clinic."

Symptoms of diphtheria are a sore throat, headache, temperature, difficulty in breathing and the appearance of a whitish membrane in the throat.

Even the Coffee Getting Inflated

About five Victoria area restaurants have raised the price of coffee from 15 to 20 cents a cup and more are expected to follow suit soon.

Victoria Restaurant Association President Bill Webb said today a general increase to 20 cents is in effect in Vancouver.

"Prime factors contributing to the increase are labor costs and an increase in coffee prices. We've made inquiries and have found that the trees were damaged by frost and many killed by the drought which followed. Others have been planted but it will be 1½ years before they start producing."

He added that a 10 per cent increase in the cost of dishes, cutlery and coffee-making machines that went into effect Dec. 1 also helped force the price up.

BLOOD CLINICS ORGANIZED

Red Cross officials announced today that three blood donor clinics will be held in late January.

The first will be held 2:30 to 4:30 and 6:30 to 9 p.m. in Red Cross House Jan. 19; the second, 1:30 to 4:30 and 6:30 to 9 p.m. at Red Cross House, Jan. 20.

On Jan. 21 clinics will be held in the nurses' residence of Royal Jubilee Hospital from 10 a.m. to noon and 1 to 4 p.m.

Arthur Mayse . . .

MAYOR ELFORD HAS told Oak Bay residents that if they disapprove of secret council meetings, they can let their municipal government know. I trust the Tweedies will accept this challenge with a roar that will be heard even unto Esquimalt, which has also seen fit to persist in the closed-door policy.

Not for all of each meeting, mind. But the two councils mean to decide what portion of their deliberations should be heard by the press.

The council that goes in for this brand of censorshhip makes itself automatically suspect. Inenlightened government circles this fact is recognized, and the reporters are permitted to retain in confidence matters that demand confidential treatment until resolved.

Where this practice isn't followed, it's natural to wonder why.

Is the in-camera meeting decreed merely to shield mayors and aldermen from the criticism that some piece of mistaken judgment, highhandedness or even plain fatheadedness might draw from a disapproving public?

Mayor Young of Esquimalt failed to state the entire proposition when he said in a recent press statement, "We're elected to govern the people and if they feel we're doing something wrong, they can throw us out of office at the next election."

Elected to govern, true; but not under a cone of silence. Insistence on so doing could result in the throwing-out to which his worship refers.

★

HERE AND THERE IN this January town, gardeners are already planning what they'll plant when comes the jolly springtime. As one of them, I'm intrigued by a Washington Post piece on new varieties of vegetable and flower that may be available.

The list includes a deep rose giant early-flowering morning glory, double geraniums that can be grown from seed, a hybrid, multi-colored snapdragon called "Madame Butterfly," and of all things, a yellow beet.

I find it hard to envision a yellow beet, and the story claims that "Burpee's Golden" has to be seen to be believed.

Says originator Burpee, who heads the American seed company that bears his name:

"The golden, tender roots are delicious. They do not bleed like red beets, and the luscious green tops taste better than spinach."

In case that toothsome description hasn't wakened the gardener in you, here also is a medal-winning hybrid cherry tomato. It goes by the name of "Small Fry," and provokes a veritable rhapsody. We're told its yield ripens much earlier than that of the regular cherry tomato, that it grows to a height of about 30 inches, and that it bears clusters of seven or eight one-inch bright red orbs.

"Small Fry" should appeal to balcony and patio gardeners," runs the script, "because it can be grown in tubs and pots."

Very nice, and I hope all these newcomers will be available in Canada. Especially those yellow beets whose tops taste better than spinach.

As what even halfway edible green doesn't!

★

EACH CHRISTMAS EVE, I've offered a set of holly-bordered verses instead of a column, and putting modesty aside, let me report that the last poem brought me some fan mail.

The first letter comes from R. Lamont.

"In Times Dec. 24 read your gibberish about Joseph being old and grey to father Jesus. In the first place God was the father of Jesus. In the second place Joseph was a young man at the time, for Jesus' brothers and sisters were born after him and not converted till He rose from the dead, and they gave Him a hard time as the saved are today in this sin-cursed world."

And from Mrs. Vera Milan, 1035 Richmond Avenue, to the Times:

"On Dec. 24 you had a poem by Arthur Mayse in your paper. Who is Arthur Mayse and who is Hippon the Greek? I would be grateful for the information.

"PS. Perhaps next year you might choose a poem more scriptural for the occasion."

By way of answer, I've never been entirely sure who the first-named party is. But Hippon, whose name means "horseman," turned up in my head a couple of months ago, and insisted on insinuating his shrewd presence into one of the lovelier, if unscriptural, legends of the Christ-child.

As for Joseph, who knows? I can but cite scholarly opinion that his earthly children were born of a first marriage, that Mary was his second wife, that he died before Christ began his ministry, and that he is often portrayed as a man well-advanced in years.

That's it, and home now, dreaming of cherry tomatoes sun-warm in their clusters. Pluck . . . salt . . . and juicy crunch. . . .

Restraint Works Wonders

By JOSEPHINE LOWMAN

This is a mild abdominal exercise. Lie on your back with your legs straight and your arms resting on the floor at your sides. Lift your head and shoulders as you raise your left leg from the floor and reach toward your left leg with your right arm. Hold for a count of four and return to starting position. This time raise your right leg and reach with your left arm. Your back remains on floor. Continue alternating, five times with each leg.

Do you want to lose from 15 to 20 pounds in the next eight weeks?

Perhaps you wish to lose less or maybe more but whatever overweight you may have is aging. It can make a young woman appear middle-aged and one at mid-life looks years older than she is. It also affects the way you feel and act and react.

Why procrastinate longer? This is the fourth article of my beauty improvement plan. If you have been following it, you know how many calories you should have and have measured and weighed yourself.

It would be great if extra pounds would just simply disappear. Unfortunately, it doesn't work that way. We have to give them a little push with diet and exercise.

Losing weight is simply a question of mathematics. I was never very good in that subject but I can figure this one out for you.

When you eat more food than your body requires for heat and energy, the leftover is stored as fat. When you eat less than your body needs, the deposits of fat are called upon to fill the deficit and you lose weight.

You do not have to starve or try fad diets. The most successful reducers increase their physical activity and cut down on their food intake. This is the magic formula. A little of each adds up to a stunning total, over a fairly short period of time.

As a small example, if you burn up 150 to 200 calories in a brisk walk and then leave off one doughnut or cream puff you will have won around 350 calories in your battle to lose weight.

Day after day it adds up to an impressive amount.

The way we spend our calories in the selection of food is always important to health and good looks. This is reducing and eating less. It's especially true when we are imperative that we use the allowable calories on vital items.

Soon I will help you plan your own reducing menus, but in the meantime follow the ones I have here. With larger helpings and a few additions you can use them for your family, too.

MENU

BREAKFAST

1 sliced orange
1 cup corn flakes
2 tsps sugar
1 glass skim milk—put some on flakes
Coffee or tea.

LUNCHEON

1 medium pepper stuffed with ½ can crabmeat, 2 tsps. mayonnaise
3 crackers
1 medium banana.

DINNER

1 cup canned onion soup with grated parmesan cheese
5 ozs. veal cutlet basted with tomato sauce seasoned with garlic salt (broiled)
½ cup enriched rice
½ cup cauliflower—1 tsp. butter
1 medium cup cake.
Total calories for the day—1,141.

If you have missed some of my Eight Week Beauty Improvement Plan or if you should like to have the complete course in a booklet send 25 cents, plus 15 cents for postage and handling and your name and address to Josephine Lowman in care of this newspaper.

DEAR ABBY . . .

Airmail Announcement

By ABIGAIL VAN BUREN

DEAR ABBY: Our 20-year-old daughter who attends a college in another state rang us up this morning to tell us that she and her boyfriend got married last night. They had planned to get married when they both finished college, but guess they couldn't wait that long.

I want to send our relatives and friends formal announcements of their marriage, but something just occurred to me. What if they had to get married in a hurry?—Colorado Mother.

DEAR MOTHER: In that case, send them airmail.

DEAR ABBY: After being married for 28 years to a dear, sweet, lovely, little woman, several months ago she was hit with something called change of life.

I found myself living with a complete stranger who only wanted to pick a row with me and go into a tantrum over the most trivial matters.

She refused to go on a holiday with me this year for the first time, so I went alone, and I must confess I had the best holiday of my life. When I came home after 12 days she was not the least bit glad to see me.

We hardly speak now, and are in separate bedrooms for the first time. I consulted our family doctor and he said my wife would not improve unless she visited him for treatments, which she absolutely refuses to do. Do you recommend a permanent separation? I am seriously considering it.—Belfast, Ireland.

DEAR BELFAST: You took this woman "in sickness and health." This is sickness. Are you sure the memory of your holiday without her isn't influencing your decision? Talk to your doctor again and ask for some suggestions on how to get this once dear, sweet, lovely woman to go for the treatment she so desperately needs. Don't desert her in her hour of need. Her condition may be temporary.

DEAR ABBY: Our ex-daughter-in-law has refused us the privilege of seeing our grandchildren. She claims that she has spoken to a psychiatrist, the school authorities, and even to her clergyman and they all agree that it would be in the best interests of the children if they were not to see us anymore.

The children are 8, 10, and 11. Our ex-daughter-in-law recently remarried, and our son agreed to let her new husband legally adopt the boys. We love these children, Abby, and this is breaking our hearts. It's true, our son was not the best husband and father in the world, but why should we be punished for his misdeeds?—Grandparents.

DEAR GRANDPARENTS: Knowing nothing of how your visits affect the children, I cannot say. Obviously the girl is punishing you along with your son, which seems unfair. But there are no rights for grandparents, and your former daughter-in-law is now holding all the trumps.

DEAR ABBY: I was amused at the letters you published from some of those women who remarked on the impotency of men of advanced age. They brought to mind a neighbor of mine who at age 90 announced that he had married! When talking to his son, I asked, "Why did your dad want to get married again at his age? The son replied, "He didn't want to. He had to." — Yours truly, Indianapolis Neighbor.

What's your problem? You'll feel better if you get it off your chest. Write to ABBY, Box 69700, Los Angeles, Calif. 90069. For a personal reply enclose stamped, addressed envelope.

For Abby's booklet, "How to Have a Lovely Wedding," send $1 to Abby, Box 69700, Los Angeles, Calif. 90069.

SHOPPING GUIDE

Scissor-Like Mold Shapes Meat Balls

By PENNY SAVER

"Have you ever used one of those meat-coating things?" asked Jayne one day.

"Not personally," I replied, "but once at a friend's I had chicken that had been coated and baked. I don't know whether it was the chicken itself or the coating, but it was delicious."

"Maybe I'll try it sometime. You see, I know this great meat-ball dish, but I think it would be even better if I cooked the meat-balls separately."

All the time we had been talking, Jayne had been mixing up a fish-cake recipe. Now the gooey, uncooked mixture was complete and she reached into a drawer and pulled out an odd-looking gadget.

"A meat-ball press," she answered when I asked. "It makes nice symetrical meat-balls and works just as well for other things that need shaping—like fish cakes or biscuits."

Her meat-ball press looks like a pair of heavy scissors topped with small ice cream scoops instead of blades. These shape the meat mixture into better balls than I could roll by hand.

This item costs $1.29.

I was amazed to discover when I investigated the meat coatings that there are at least three brands on the market. I had assumed (foolishly, I admit) that because I had only seen one kind advertised, that there was only one kind.

The most diverse brand comes in several different flavors: Italian flavor and mixtures designed to complement chicken, pork, fish and hamburger. A packet that will coat approximately one pound of meat cost 27 cents in one store I visited and 29 cents in another. Triple packs cost 73 cents.

The other brands seem more selective, usually coating only fish or chicken. But they were competitive in price.

All these coatings work on the principle that the meat, when coated and baked in the oven, will stay moist and flavorful and contain less grease than fried foods.

Jayne, by the way, tried the hamburger coating and loved it.

Speaking of foods that are shaped and moulded, Gladys was telling me about an interesting luncheon she had at a friend's. It was a fancy affair and the main course was a lobster dish much like fish cake.

"What really got me was that each of us had an individual cake shaped like a lobster. I asked the hostess later and she said she found the little moulds for 49 cents each. Other moulds of about the same size were shaped like butterflies or snail shells.

"She also found a big lobster mould, three or four times the size of the little ones, for $1.19. Shaping the dish to look like the animal whose meat it contains really tickled my fancy."

Please call 382-3131 between 9 a.m. and 12 noon if you would like to know where to find these items.

TODAY'S RECIPE

ALMOND FRUIT BARS

One and one-half cups sifted flour; ½ cup brown sugar (packed); ½ cup softened butter or margarine; ¼ teaspoon salt; Fruit Layer.

Fruit Layer: 2 tablespoons butter or margarine, 2 tablespoons brown sugar (packed); 1 tablespoon light corn syrup; ¼ teaspoon almond extract; ¼ cup sifted flour; ⅛ teaspoon salt; ⅛ teaspoon baking powder; 1 cup red candied cherries, halved; 1 cup diced candied pineapple; 1 cup dark seedless raisins; ¼ cup brandy or rum or 2 teaspoons brandy or rum extract; 1 cup sliced blanched or natural almonds.

Work flour with sugar, butter and salt until crumbly and rather moist. Press firmly into bottom of 13 x 9 x 2-inch pan. Top evenly with Fruit Layer; bake at 350 degrees for 30 minutes. Cool then cut into bars.

Fruit Layer: In large bowl, cream butter with brown sugar; beat in corn syrup and almond extract, then mix in flour, salt and baking powder. Mix in fruits and brandy until well coated. Mix in almonds.

Makes 24 (3 x 1½-inch) bars.

Books

Chatelaine's Adventures in Cooking, compiled by the editors of Chatelaine magazine, is not for the last-minute housewife or the harried career wife. It is a cookbook written for those with time to to browse through its pages. It offers chapters for the bride, hints and recipes for parties of all kinds, an introduction to gourmet cooking as well as chapters on main dishes and vegetables. A recipe is not presented as just a recipe; the authors have explained what the cook does and why she should do it. Suggestions are also given as to how she could employ this new recipe in other ways.

For example, it is pointed out in the recipe for Creamed Chicken in Patty Shells, that the cook has mastered the basic recipe for white sauce and she may use it over a number of vegetables. Planning for 14 days of menus is given and seasonal variations are added. Sunday's roast beef appears in Thursday's Crisp Roast Beef Hash and time limits for storage of foods, left-over or otherwise, are handy guides.

It would be wise for the interested cook to mull over this book in the store, compare her basic recipes with those Chatelaine presents and then decide whether or not the little tidbits of information are worth the price. (Prentice-Hall of Canada, Ltd., $14.95.)

THE BETTER HALF By Bob Barnes

"Of course I'm unhappy--all my clothes are another year older!"

CANDLELIGHT LINEN

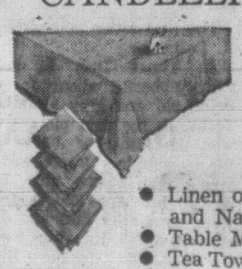

for the fastidious hostess . . . situated in the 700 YATES PASSAGE in the Fabulous 700 Block Yates.
We carry linens for all occasions. Come in soon and see our fine selection for gift-giving or for brightening up your home.

- Linen or Lace Table Cloths and Napkins
- Table Mats
- Bath Sets
- Tea Towels
- Pillow Slips
- Glentana Mohair Throws, SPECIALLY PRICED $19.95

CANDLELIGHT LINEN
720 YATES in the Yates Passage 382-3621

Victoria Hobbies AND Crafts Ltd.
Your Hobby Specialist!
627 YATES ST. PHONE 382-7832
THERE'S MORE FOR YOU DOWNTOWN
CHARGEX

RED BRAND • BLUE BRAND
FREEZER BEEF SALE
SIDES 60¢ lb. FRONTS 53¢ lb. HINDS 72¢ lb.
25 lb. Freezer Pack - Variety of Meats $19.98
PRICES INCLUDE CUTTING AND WRAPPING
SUPER LOW COST MARKET
899 ESQUIMALT ROAD AT HEAD STREET 382-8196
OPEN DAILY 9 - 9, SUNDAY 10 - 9

Hurrah for Surah...
a fashion favourite on sale from the Singer* Fabric Collection

Silky twill Surah from France in three colour-packed POW-PAM patterns. Washable of course. Perfectly pleatable and naturally crease-resistant. A Singer exclusive! 45" wide 1.99 yd.

...and three cheers for lively linens, too!
Viscose linen from Ireland in modish Spring shades and exclusive new Spring prints. Singer has them both. Washable, of course and crease-resistant. 45" wide 1.99 yd.

Viyella from Scotland.
Famous quality dressed up in rich Paisley and floral designs. Washable.
reg. 3.98. Special only 36" wide 2.99 yd.

"Chic-sa-go" from Italy.
The latest shades in bright, beautiful linen-weave suiting. Washable. 45" wide 3.99 yd.

Acrylic "Bon-Bonds".
Turbo-spun, 100% synthetic bonded fabric. New co-ordinated plaids or bold colours for bright Spring fashions. Washable. 54" wide 4.99 yd.

English "Saltaire" Worsted.
Can't decide between a dress or a suit for Spring? Suit yourself with this popular and versatile fabric.
reg. 6.98. Special only 54" wide 5.99 yd.

McCall's pattern number N 1086

SINGER CENTERS
*Registered trade mark of Singer Company of Canada Limited.

THE FABULOUS 700 BLOCK
726 Yates Street
Phone 383-7112
Hillside Shopping Centre
Phone 388-6291
HILLSIDE
Use the Singer Credit Plan. Singer makes it easy.

$2000 GRAND PRIZE!

SINGER NOTION SPECIALS!

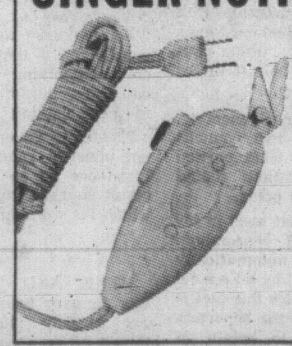

DRITZ ELECTRIC SCISSORS reg. 9.98 now 7.88
SINGER SEWING NEEDLES 2 six needle packs now .88
REGINA THREAD white or black 2 spools reg .49 now .28
SINGER TRACING KIT reg. .59 now .48

It's easy. Nothing to buy. Just fill in an entry form in the SINGER* TOUCH AND SEW CONTEST. You might be a big winner on February 28.
WIN $1000 for yourself plus a Singer Deluxe Golden Touch and Sew* Model 640 in Monaco Cabinet
PLUS $1000 for your favourite Women's Organization or Registered Canadian Charitable Organization.
10 second prizes! Singer "Stylist" Model 466 Portable Sewing Machines.
Get full details of the rules and fill in your entry form at your Singer Center.

SINGER TOUCH AND SEW CONTEST
Complete this entry form and deposit in ballot box.
NAME _____ (Please Print Clearly)
ADDRESS _____
CITY _____ PROV. _____ TEL. _____
My choice of publicly recognized Women's Organization or Registered Canadian Charitable Organization is: _____

SINGER CENTERS
*Registered trademark of Singer Company of Canada Limited.
For expert Sewing Machine Repairs, Rentals, Parts and Service, call your local Singer Center.
726 YATES STREET
PHONE 383-7112
HILLSIDE
Hillside Shopping Centre
PHONE 388-6291
THE FABULOUS 700 BLOCK
Use the Singer Credit Plan. Singer makes it easy.

Women

Editor: Maureen Duffus

Doctor Suspects Pill As Stroke Victims Increase

TORONTO (CP) — A Toronto brain surgeon says it is not yet clear if the birth control pill or just "coincidence" figures in the increasing number of strokes suffered by women on the pill.

Dr. William Lougheed of Toronto General Hospital, who Tuesday described a new method of replacing a blocked artery in the head of a stroke patient, said in an interview there are enough women in their 30s and 40s suffering strokes to make doctors suspect the pill.

He said one-third of women suffering strokes have a sudden blockage in a blood vessel which can cause paralysis in the brain affecting an arm or leg.

Another third suffer brief, temporary attacks such as loss of sight in one eye or inability to use a hand. He said this disappears in a few minutes, but usually occurs frequently.

The rest appear to have a slower, more generalized development of hardening of the arteries.

RISK IS HIGH

Dr. Lougheed said still others, members of families in which a number of relatives have suffered strokes, also face a high risk of a stroke because of a high fat content in the blood.

He said these persons, often young and healthy, stand to benefit most from his new surgical technique to restore circulation to blood-starved parts of the brain by bypassing a blocked artery with a section of leg vein.

Dr. Lougheed described such an operation, the first in the world, performed Dec. 5 at TGH on a 54-year-old Toronto woman who has since recovered.

Using new surgical equipment, the two operating teams headed by Dr. Lougheed spent 12 hours in bypassing the blocked carotid artery just above the neck with a section of the women's leg vein.

He said the vein was inserted into a small opening cut above the blocked section of the artery, threaded out and over the skull under the skin and then connected to the artery in the neck below the blockage, thus restoring normal blood flow.

Dr. Lougheed said his operation "won't restore paralysed patients," but it can prevent them from having additional strokes that could kill or paralyse them further.

Man Looks Forward To Synthetic Meals

SASKATOON (CP) — Synthetic foods are gradually providing consumers with cheap, nutritious alternatives to fresh foods, Dr. E. S. Humbert, professor of dairy science at the University of Saskatchewan, said recently.

Dr. Humbert told a meeting of a Saskatoon service club that synthetic fruit drinks and instant breakfasts are only the beginning of a long list of synthetic foods.

Most of the new foods have a soya bean base. Meatless meats, prepared from soya beans, are on sale in parts of the United States but they contain only vegetable protein which is inferior to animal protein, he said.

However, reasearch is being conducted to find a means of improving protein quality, said Dr. Humbert.

A person can remain healthy on a diet of synthetic meat, he said, providing the diet is supplemented with animal protein from cheese, eggs and fresh milk.

Dr. Humbert said it is not likely that soya beans could be grown successfully in Saskatchewan. Rapeseed could be used as a base for synthetic meats but the process would be expensive.

Nurses' Group To Hold Dinner

St. Joseph's School of Nursing Alumnae will hold its annual January dinner 7:30 p.m. Tuesday, Jan. 20 at the Century Inn.

Those requesting reservations should contact Mrs. A. Craigmyle, 592-2766, before Jan. 16.

TWINS CHALLENGE RECORD

Two Port Dover, Ont., widows are challenging two Vancouver brothers to the record of being the oldest living twins in Canada. The twin Crowe brothers celebrated their 90th birthday last week. Mrs. Edith McIntosh, at left, and Mrs. Eva McBride marked their 96th birthday in December. (CP Wirephoto.)

India Pioneers Techniques For Improving Child Diets

NEW DELHI (AP) — India, in which 80 per cent of the children are said to suffer from malnutrition, is pioneering in new techniques to improve child diets.

The program, now in its third year, includes extensive use of mass media to stress the importance of better diets, mobilization of the private food and drug industries, fortification of basic foods and strong support from the highest officials.

India is a land where traditions can't be ignored and where diets have changed little in centuries, so the task is not easy.

INCREASE QUALITY

Emphasis has been placed on increasing the quality of basic foods without changing their taste, color, texture — or cost.

Less than two years ago the government introduced high-protein modern bread. Now all major bread companies have followed the example, putting extra protein into their loaves.

Similarly, the government has approved a project that will fortify the specially ground wheat used to make chapattis, the pancake-like bread eaten by most Indians.

Research is under way on strengthing the salt, tea and milk so they can serve as carriers of better nutrition.

Impetus for the program came from the United States Agency for International Development, which set up a special food and nutrition division. The program is an outgrowth of the massive relief effort credited with averting mass starvation deaths during the serious drought in Bihar state three years ago.

A Sell-Out Last Time
New Stocks Just Arrived!
2 Patterns
Pinwheel
OR
Cross & Olive
Hand cut Crystal Stemware at a Price Everyone can Afford.

ROSE'S LTD.
JEWELERS
1317 DOUGLAS ST.
Open Friday Night Till 9
ONLY $1.00 ea.

Former Student Activist Wife of Federal Minister

By SUSAN BECKER

OTTAWA (CP) — Young Sharon Sholzberg, jaded with lengthy sessions in her science labs, "wandered over" to a McGill University Liberal Club meeting. It took.

She's Mrs. Herb Gray today, wife of the new minister without portfolio with special responsibilities in financial affairs. They met at a political convention in 1964 here.

Sharon Gray is a warm and feminine young woman who has packed a lot of learning into her 27 years, confirmed by degrees from three universities.

Mrs. Herb Gray is working on her fourth university degree but finds politics her main interest. (CP photo.)

She's "plodding along" on a fourth, a law doctorate from the University of Ottawa in French, and her thesis is a study of constitutional law as applied to Canada's cultural affairs.

But politics still probably tops her list of interests. She has been interested in the work of the Liberal party ever since her second year in a McGill University course leading to a bachelor of science degree.

"I was spending much of my time in the lab and realized I had very few interests outside of it," the slim, attractive Mrs. Gray said in an interview in the ladies' sitting room on Parliament Hill.

"So I wandered over to a Liberal Club meeting advertised on campus because there were some prominent speakers. I met people and bit by bit became very involved."

It was through the Liberal students' association that she met her husband—already a member of Parliament—at the Ottawa convention.

By then she was in her first year of a law degree, after having sandwiched in bachelor's degrees in both science and arts—the latter from Sir George Williams University.

She had switched her main interest from maths and physics to law because she realized she preferred to work with people and had met a number of lawyers through her political association.

She became active in the McGill students council, becoming its first women president in 1965.

WANTED MORE SAY

"I was considered an activist," she recalls, "although I think I would be considered a moderate today.

"We were demanding a greater say for students. We were upset at the fee increases and wanted student representation on senate committees and such."

The daughter of Mr. and Mrs. Sam Sholzberg of Montreal, Sharon helped pay her way through university by working summers in a business office and later as a computer programmer. She was also awarded scholarships.

She was called to the Quebec bar in June, 1967, and a month later was married.

She got a master of laws degree in 1968 from the University of Ottawa, where she studied for it in French. She hopes eventually to teach law.

As well, she has to keep two apartments — one in Ottawa and one in Windsor, Ont., in her husband's riding of Windsor West — comfortable and stocked with groceries, a job she doesn't find easy.

USED TO BE SHY

Soft-spoken and feminine, her brown hair drawn softly back and bound with a bow, she admits she used to be terribly shy and even now gets a little nervous at times in crowds.

"But it goes away when I look at the people as individuals," she says.

She at one time thought of running for Parliament but has given up the idea on the theory that one MP in the family is enough. But she likes attending political functions with her husband and hopes to continue "even if hopefully we have children in the future."

In the dilemma of home versus career, she tries to strike a balance.

"I have never been terribly concerned about women's rights in the sense of fighting for them. Each woman should be free to do as she pleases.

"It can be a very difficult and satisfying job to keep a home and raise children, and the full-time homemaker should be very proud.

"On the other hand, women who want careers should be able to have them without feeling guilty."

CLUB CALENDAR

Victoria Women's Institute, Friday, 1 p.m., the Inn, 1528 Cook St.; social hour at 2 p.m.; open to anyone interested in drama group.

Victoria District of the King's Daughters and Sons, annual church service, Sunday, at Emmanuel Baptist Church, 1900 Fernwood Rd.

Victoria Council of Women, Monday, 2 p.m., Kirk Hall, Broughton St. entrance.

THE NUTSHELL RESTAURANT
627 Fort Street
OPEN
9:30 A.M.
TO
8:00 P.M.
"One of Victoria's most popular dining lounges — Look for the Squirrel on the door"
THERE'S MORE FOR YOU DOWNTOWN

Buttons 'n' Bows
June in January Sale
JAN. 9th to 16th—One Week Only
45" Poplin, Sports Duck, Grenada. Regular $1.89. Sale Price, yard $1.49
Seersucker, Linens, Voiles, Wash 'n' Wear Cottons, Silk Prints, Old Colony, Leslie Prints, Gingham, Apron Prints ..... 20% OFF Regular Prices
DONNEGAL TWEED, 58" Reg. $8.95 Sale Price, yd. $7.49
BROCADES To Clear. 36" Sale, yd. $2.49
100% CAMEL HAIR 58". Reg. $10.95. Sale Price, yd. ... $8.95
MANY GOOD BARGAINS ON OUR $1.00 A YARD TABLE
SAVE 20% On Doubleknits, Wools, Bonded Crepe, Polyester crepe, Sparkle crepe, Velveteen, Bonded Wool Blends, De Ball Velvet.
OPEN DAILY 9 TO 5:30
2867 FOUL BAY RD. PHONE 592-7924

Learn to DANCE
for that EXTRA fun in your life, and stay in good "shape".
Phone now to join one of our beginner groups starting soon. Learn to dance for dinner dates, parties, weddings, dances, etc.
We do NOT have costly contracts, but we DO have very experienced instructors.
Also private lessons and Saturday night social dances.
ELSIE'S STUDIO of BALLROOM DANCING
536 Broughton 383-4040
"Now in our 10th Year"

sale 20% to 50% OFF
Dresses, Coats, Suits, Sportswear
All from our own stock.
SIZES 16½ to 32½ and 18 to 52
Pennington's
where fashion has No size limit
Charge Accounts Available
HILLSIDE
HILLSIDE SHOPPING CENTRE 388-9621

SALE
WOMEN'S SHOES
At this our Semi-Annual SALE we offer you the GREATEST SAVINGS
UP TO 50% REDUCTIONS
On Quality Women's footwear.
Styled and made by leading manufacturers.
GRACIA WHITE CROSS

Regular 18.95 to 21.95
SALE $12.50 a pair

MAGIC-AIR CASUALS
Regular 10.95
SALE $6.50 a pair
WHITE DUTY SHOES 40% Off
Happy Hoppers $2.50 a pair
300 Pairs assorted styles and sizes
Regular 10.95 to 16.95
SALE $3.50 a pair
OLD COUNTRY SHOES
The Greatest Reductions Ever Offered Anywhere
635 Johnson St.
383-7012
"We Serve You Right"

U.S. War Dead Lowest In Three Years

SAIGON (AP)—Sixty-five Americans were killed in combat in Vietnam last week, the second lowest weekly toll in three years.

This sent the total of U.S. combat dead in the war to 40,044 since Jan. 1, 1961, but at least 30 more Americans have been killed in action since Saturday.

The U.S. command's weekly casualty summary also reported 477 Americans wounded in action last week, the smallest number in more than two years. This raised the total American wounded to 263,003.

The Saigon government reported 304 of its troops killed in action last week, an increase of 61 over the week before. Government wounded totalled 796, the lowest in two months.

The U.S. command said southern allied forces killed 1,999 North Vietnamese and Viet Cong last week, compared with a revised toll of 1,888 enemy reported slain the previous week.

Soldiers Died In Ceasefire

All commands proclaimed ceasefires both last week for New Year's and the week before for Christmas. But it was virtually impossible to judge with any accuracy how this affected the casualties. American combat dead, for example, totalled 65 last week, 86 during Christmas week, and 66 the week before. The South Vietnamese total was 304 last week, 243 Christmas week and 411 the week before.

In the war today, guerrilla attacks dropped off considerably after two days of heavy fighting in which more than 300 North Vietnamese and Viet Cong were reported killed.

Virtually all of the ground fighting reported occurred in the Mekong Delta. South Vietnamese headquarters said government forces killed 60 guerrillas in four clashes in the delta Wednesday. Field reports said one government soldier was killed and 32 were wounded.

The U.S. Command reported 17 guerrilla rocket and mortar attacks between 8 a.m. Wednesday and 8 a.m. today, but said only two of them caused casualties or damage.

★ ★ ★

Army Newscaster Facing Trial

By RICHARD H. PYLE

SAIGON (AP) — The U.S. Army served court-martial charges today on one of the two soldier newscasters in Vietnam who accused it of censorship. But the army chose an incident in which censorship was not involved.

Specialist Robert Lawrence, 27, of Atlanta, Ga., told a news conference that the charges were based on his refusal Dec. 29 to obey a sergeant's order to stop preparing his nightly newscast and drive some soldiers to their quarters.

Five nights later Lawrence ended his news broadcast on the Armed Forces Vietnam Network by accusing the U.S. command of suppressing unfavorable news. The command suspended Lawrence and marine Cpl. Thomas M. Sinkovitz, 21, of Harrisburg, Pa., who began his sportscast that followed by endorsing Lawrence's charge.

The U.S. command is investigating the broadcasts and has ordered the two soldiers not to discuss the case.

The court-martial charges allege that Lawrence was "disrespectful in language" to Sgt. Robert MacArthur and failed "to go at the prescribed time to his appointed place of duty."

SEEKS LEGAL AID

Lawrence said he refused to take an administrative punishment and asked for a court-martial. He said now that he is involved in two cases, he is seeking "the legal aid of several prominent U.S. attorneys." He mentioned no names.

Lawrence said MacArthur, who was in charge of the network staff at the time, asked him to drive the soldiers home about 8:05 p.m. Dec. 29. He said the sergeant insisted that he drive and refused Sinkovitz's offer to substitute, even though Lawrence told him he "did not have time to drive the truck and fully prepare my television newscast, which had to be completed by 10 p.m."

Lawrence said: "I asked Sgt. MacArthur, 'What is more important, my being duty driver or doing the 11 o'clock newscast:'

"Sgt. MacArthur replied that driving the truck was more important. Sgt. MacArthur then vowed twice that he would see me in Long Binh jail if it's the last thing he ever did, for refusing his request to drive the truck."

Lawrence said his "assigned duty that night was to deliver the television newscast" and he considered MacArthur's order unlawful because it "would interfere with that mission" and "would possibly have resulted in a charge of negligence in the preparation of my newscast."

THERE'S A CONNECTION?

Lawrence asked whether he thought the court-martial was the result of his censorship allegations.

"I would rather that you draw the conclusions yourself on this," he replied. "It probably would be best that I didn't say anything."

A spokesman for the U.S. command said the two incidents "are not directly connected unless he (Lawrence) says they are."

In Sacramento, Calif., the chairman of the House of Representatives subcommittee on government information, Representative John E. Moss (Dem. Calif.), said his committee probably will hold hearings in Vietnam in the next three to six weeks on the censorship charges.

Offer Declined

VANCOUVER (CP) — Welfare Minister P. A. Gaglardi has turned down an offer to spend a day observing operations at the United Community Services offices here, saying he has competent people on his staff for that.

Step out in Style
IN GOLD CROSS SHOES
Comfort for the lady of fashion.
Shoes with Comfort Always at
King's
1453 DOUGLAS ST.

We Still Do
The many little services so much appreciated by our customers. Whenever your glasses need attention, drop in to one of our four offices where it is always a pleasure to serve you.
Prescription Optical
Four Offices to Serve You
Where Prices Are Always Reasonable

fields
SERVING BRITISH COLUMBIA
THERE'S MORE FOR YOU DOWNTOWN
1420 Douglas Street, Victoria
Shop Thursday and Friday until 9 p.m. and All Day Saturday
USE YOUR HANDY CHARGEX CARD
EVERYBODY SAVES!
NOW! BIG DISCOUNTS

DOOR OPENING SPECIALS
SAVE 50% ON
LADIES' PANTY HOSE
First quality seamfree dress sheers topped with panty briefs. Beige tones. Sizes S.M.L.
3 pr. 1.47
Limit 3 Pair per Customer

SAVE TO 30.07
Clearance Special!
LADIES' COATS
FUN FUR AND CLOTH
Only the look is expensive in these fabulous Field Fashions! Impeccably tailored from Alpacama, all wool and fun furs. Many are gently blessed with fur trim collor. Radist color selection. Misses, petite and ½ sizes. Reg. Values 29.95 to 69.95. Special
19.88 to 39.88

SAVE TO 8.10
LADIES' DRESS CLEARANCE
Party, afternoon and maternity dresses all at one low Fields price! Choose from arnels, jerseys, fortrels, orlons and other fashion fabrics. Many, many styles to choose from in a host of colors and patterns. Misses, petite and ½ sizes, in the group. Reg. Values to 18.98. Special
10.88

SAVE TO 50%
Ladies' Slim Clearance
Everything goes! Choose from all wools, bonded wools, fortrels and nylon stretch. Flare and slim cut style. Solid tones and plaids. Sizes 8 to 16. Reg. Values to 10.98. Special
5.49

SAVE TO 3.54
Ladies' Skirt Special!
They must be sold at a fraction of their original price. Choose from double knits, crimpknits and bondeds. Kilt, A-line and sheath styles. Solid tones and prints. Sizes 8 to 16. Reg. Value to 7.98. Special
4.44

SAVE TO 7.07
LADIES' SKIRT AND PANT SUITS
The go-anywhere fashions at drastically reduced prices! Expertly tailored for fortrel, all wool and bonded knits. 2 and 3 pce. styles. Solid tones and two-tones. Sizes 8 to 16. Reg. Values to 19.95. Special
12.88 and 14.88

SAVE TO 10.07
Ladies' Car Coats
Go casual at a breathtaking low Field's price! Choose from orlon pile, rail pile, tipped pile and fun furs. Button or zipper front. Beautiful co-ordinating colors. Sizes 10 to 20. Reg. Values to 29.95. Special
12.88 to 19.88

SAVE TO 4.99
LADIES' CASUAL JACKETS
Soft, luxurious suede vinyl. Warm and cosy quilted lining. Button front closure with self-covered buttons. Assorted colors. Sizes S.M.L. Reg. Values to $8.98. Special
3.99

LADIES' BLOUSES
Permanent press and drip-dry cotton. Roll-up sleeves. Solid tones and floral prints. Sizes 10 to 16. Special
99c

SAVE TO 3.10
LADIES' BULKY SWEATERS
100% acrylic bulky knit cardigans and pullovers. Charming cable knit pattern. Beautiful color selection. Sizes S.M.L. Reg. Values to $7.98. Special
4.88

SAVE TO 4.10
Boys' Jacket Clearance!
Choose from reversible pile, "wet look" pile lined and instructor length nylon. Many with racer stripe on sleeve. Sizes 4 to 6X. Reg. Values to 10.98. Special
6.88

SAVE TO 40%
Girls' Dress Clearance
Out they go at drastic reductions! Choose from bonded wools, wool and orlon knit, velveteens, cottons, etc. Many many styles in a host of colors. Sizes 7 to 14. Reg. Values to 7.98. Special
2.99 to 5.99

SAVE TO 4.10
Girls' Jackets Clearance
Thick luxurious Kuletuk or all pile jackets. Complete with attached hood. Many with braid trim. Sizes 3 to 6X and 7 to 12. Reg. Values to 10.98. Special
6.88

USE YOUR HANDY CHARGEX CARD

½ PRICE SPECIAL!
Men's "Miracle" Antron
PULLOVERS
by Avant Garde of Canada
Styled from "miracle" Antron. Avante Garde can be machine washed and dried. Cable knit or flat knit with mock-turtle, V-neck or polo collar. Fashions newest colors. Sizes S.M.L.XL. Reg. 7.98 to 16.95. Special
3.99 to 8.49

Men's
Casual Jackets
Pile Lined
Fine quality suedine or corduroy outer. Warm and cosy pile lining. Button front closure. Sizes 36 to 44. Reg. Value 22.95. Special
17.99

SAVE 1.11
GIRLS' CARDIGANS
100% acrylic bulky knit sweaters. Smart cable knit pattern. Assorted colors. Sizes 4 to 6X Reg. Value 3.99. Special
2.88

Boys' and Girls'
Pyjamas
100% washable cotton. Piped trim. Bright printed patterns. Sizes 3 to 6X. Special
88c

BOYS' SPORT SHIRTS
Fine quality flannel. Long sleeve style. Smart plaid patterns. Sizes 8 to 16. Special
99c

Save to 1.22 Boys'
CASUAL PANTS
Permanent press, never needs ironing. Warm flannel lining. Some permanent press — unlined corduroy included. Sizes 4 to 6X. Reg. Values to 2.98. Special
1.76

Save 4.10 Boys' Pile Lined
SKI JACKETS
Wind resistant, water repellent quilted nylon outer. Full cut style. Warm pile lining. Sizes 8 to 18. Reg. Value 11.98. Special
7.88

Save 2.10—BOYS' JACKETS
Wind resistant, nylon quilted outer. Warm, quilted kasha lining. Drawstring waist. Sizes 2 to 6X. Reg. Value 6.98 Special
4.88

CHOCOLATES
Thick, delicious chocolate coating. Assorted taste tempting centres. Large 14-oz. boxes. Special
77c

MEN'S HUNTING BOOTS
Fine quality rubber construction. Heavy sure-grip lug soles. 9 eyelet style. Sizes 6 to 12. Special
4.99

Save 20%
MEN'S DRESS SOCKS
Heavy weight textured nylon. Machine washable. Neat patterns, assorted colors. One size fits all. Reg. Value 79c pr. Special
2 pr. 1.00

MEN'S COVERALLS
Hard wearing drill fabric. Reinforced at all points of strain. Machine washable. Engineer stripe. Sizes 36 to 44. Reg. Value 5.98. Special
4.99

Men's Doeskin Work Shirts
Extra heavy weight doeskin. Perfect for outdoor work. Smart plaid pattern. Sizes 15 to 17. Special
2.47

Save to 2.10—MEN'S VESTS
Quilted nylon outer with warm and cosy lining. Some corduroy or drill included. Sizes S. M. L. XL. Reg. Values to 6.98. Special
4.88

MEN'S PYJAMAS
100% cotton flannel. Piped edges. Machine washable. Smart printed patterns. Sizes A to — 36 to 44. Reg. Value 2.98. Special
1.99

Save to 3.86—MEN'S CASUAL PANTS
Another incredible clearance special. Choose from blue denim, tough 'n tidy denim and bull denim. Belt loop style. Assorted colors. Sizes 28 to 34. Reg. Values to 8.95. Special
4.99

HOME GARDEN

Iris Family Varied in Its Type

By HILDA BEASTALL

A gardener in Victoria can grow irises to bloom for many months of the year and still not have one of the tall bearded irises we admire during June. The iris family is enormous, and so varied in its type of root systems that at least one can be found for every type of garden.

Hilda.

Some, like the giant bearded irises of June, prefer a sunny open soil of gravelly texture to ensure drainage. Others such as Iris ochroleuca (five to six feet tall) and I. pseudacorus (three feet) like swampy ground and heavy soil. Partially sunny spots are fine for these two, which are also June flowering.

Truly water-loving irises are I. laevigata and I. versicolor.

Early spring irises are mostly bulbous rooted. Among them are such well known types as the Spanish, Dutch and English, blooming from about late April through to early June.

Winter and early spring is the time when we look for some of the most exquisite of all, the Iris reticulata group which includes dainty danfordiae, histrioides as well as varieties like Cantab, Joyce, J. S. Dijt.

Some of these are already pushing up their green swather heads, tightly wrapped leaves and flower buds which will not open until a warm sun just happens to reach them at the right stage of development.

Flowers of the reticulata group are jewel-like in their perfect formation and coloring with the bonus of perfume. Only three inches high are the flower stems when blossoms open, so they rarely are damaged by winter weather.

The planting of these small bulbous types needs a bit of consideration, for they appreciate winter sun and winter shelter as well as perfect drainage and summer baking.

Freezing of the soil seems not to affect them, for last year the variety S. J. Dijt opened its buds in the lee of a clump of winter heather while the snow was still on the ground. They do fail to flower some years, but leave them alone, they are busily multiplying to give you more blooms in later years.

The leaves, often a foot high, must be allowed to grow after the flowers are finished.

Another true winter blooming iris, often beginning in November is I. unguicularis, an Algerian native requiring peculiarly right conditions before it will bloom there.

I have seen it well suited with its roots tightly packed into the foundation crack of a wall facing south, though shaded from all sun except the high sun of summer.

Gardeners who succeed in growing this lovely blue iris, so delicate in texture that it seems incredible in winter, should pick the stems as soon as the color shows in the buds.

They will then last several days indoors if not subjected to a hot, dry temperature.

WELLKNOWN in stores is Lucky, German shepherd owned by Jack Mudry of Capreol, near Sudbury, Ont. Lucky leaves home with empty jug (left), gives it to clerk Mrs. Frank Rivers (top right), and proudly walks home with full jug of milk, (bottom right). (CP Wirephoto)

CRYPTIC CROSSWORD

ANSWER TO WEDNESDAY'S PUZZLE

ACROSS
1. Robs
3. Encamped
9. Learner
10. Trade
11. Gooseberries
13. Onsets
15. Thrush
17. Dark thoughts
20. Aspen
21. Inhuman
22. Finished
23. Trot

DOWN
1. Religion
2. Bravo
4. Nurses
5. Afterthought
6. Plateau
7. Duet
8. Undertakings
12. Chestnut
14. Sharpen
16. Thrive
18. Homer
19. Calf

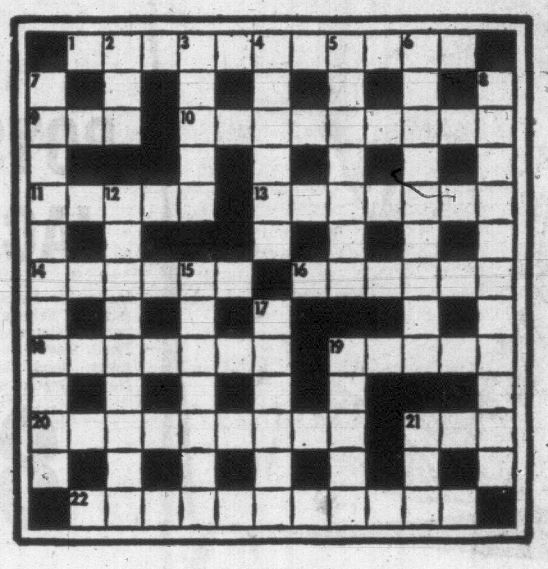

CLUES

ACROSS
1. It's not only cattle traders who deal here (5-6)
9. Tombstone inscription will produce a tear! (3)
10. Likely to cause ill-feeling (9)
11. Shows deficiencies—in need of tightening up, we hear (5)
13. What the referee needs when it comes to blows! (7)
14. Discovers how low noises are (6)
16. A wheel cover, we hear, is something that people can put on themselves (6)
18. Chemical charge after dark, by the sound of it (7)
19. Settle and make a fire (5)
20. He notes the proceedings minute by minute (9)
21. In the freight a residual coal product (3)
22. Suffering from cardiac arteriosclerosis? (4-7)

DOWN
2. It whirls round the summit (3)
3. Irons a suit (5)
4. Red Indian doctor getting the bird! (6)
5. For the practical man art lies in ruins (7)
6. Providing a certain name is giving one a claim (9)
7. Absence of works of creative imagination will show naivete (11)
8. Classify crossword compilers as experts in letter arrangements! (4-7)
12. Shellfish could act as cure (9)
15. The road to the cemetery, maybe! (4-3)
17. Just the word to open with (6)
19. A bed to propagate shoots (5)
21. It's used by the driver for ball bearing (3)

SOLUTION FRIDAY

KARPIN ON BRIDGE

By FRED L. KARPIN

For many decades, the "squeeze" play was deemed to be a for-experts-only type of play. But with the passage of time, it was demonstrated that the squeeze could be learned by the masses of bridge players. It has now become a part of the public domain.

The deal diagramed today presents the squeeze play in action. The hand arose in a rubber-bridge game.

North-South vulnerable North deals.

NORTH
♠ A K 3
♥ A 8 5 2
♦ K 10 8
♣ Q 10 8

WEST
♠ Q J 10 8 4 2
♥ 9 6
♦ 5 2
♣ A K J

EAST
♠ 5
♥ 7
♦ 9 7 6 4 3
♣ 9 7 6 5 3 2

SOUTH
♠ 9 7 6
♥ K Q J 10 4 3
♦ A Q J
♣ 4

The bidding:

North	East	South	West
1 NT	Pass	3 ♥	3 ♠
4 ♥	Pass	5 ♦	Pass
5 ♠	Pass	6 ♥	Pass
Pass	Pass		

Opening lead: King of ♣.

The North-South bidding was quite good. South's five diamond call was a cue-bid, showing the ace of diamonds. When North responded in kind by showing his spade ace, South contracted for the slam in hearts.

After his king of clubs had won the opening lead, West shifted to the queen of spades, dummy's ace taking the trick. The ace and king of trumps then picked up the three outstanding pieces.

As South correctly viewed the situation, West had started with at least five spades. This "fact" was based on West's overcall at the three-level on a suit that was headed by a queen. And it was rather obvious that West possessed the club ace, based on his opening lead of the king.

After drawing trumps, South cashed the king, ace, and queen of diamonds. He next led three trumps. With three tricks remaining to be played, this was the position around the table:

South had the 9-7 of spades and the four of trumps. West had the J-10 of spades and the ace of clubs. Dummy had the K-3 of spades and the club queen.

When South now led his last trump, West was squeezed. If he discarded his ace of clubs, dummy's queen would become a winner, And if, instead, he tossed away a spade, declarer's nine of spades would become declarer's slam-going trick.

WESTERN
OK TIRE STORES
Winter Wheels
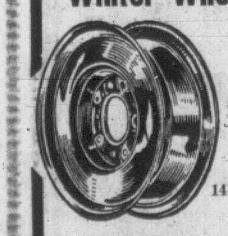
$5.95
Popular 14" makes
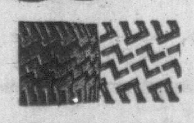
RIBBON WHITEWALLS
G78-14 (825x14), (pinned for studs). Regular $32.95 ..... $23.88
Winter Tire Sale
OK BURNSIDE DOUGLAS ST. GORGE RD.
WESTERN OK TIRE STORE
2968 Douglas
John Ciceri, Opr.
HILLSIDE AVE.

fun with figures
By J.A.H. HUNTER

This is a double alphametic, an addition and a multiplication. Each distinct letter throughout stands for a particular but different digit. Little crosses indicate digits without regard to respective values.

What is NEVER?

ON NOW
ON OR
ON XXXX
JOE XXXX
NEVER

(Answer Friday)

Flu Closes Schools

CARACAS (Reuters) —About 2,000,000 school children have been granted an extra two-week vacation to avoid spreading the Hong Kong flu epidemic which has kept almost one-third of Venezuela in bed at some stage during the last four weeks.

FLASHBACK ON CANADA

Mystery Solved After 200 Years

By BOB BOWMAN

In 1898 W. A. Grant, a lighthouse keeper on Manitoulin Island, Lake Huron, found the wreckage of an old ship. Then six human skeletons were found in a cave along the shore, not far away. It is believed that these discoveries solved a mystery of more than 200 years, the disappearance of La Salle's ship the Griffon.

LaSalle's ship was the first to sail on the Great Lakes west of Niagara. He had gone to Niagara in 1678 to establish a base, but had to snowshoe back to Montreal during the winter because his creditors were pressing him for money. While he was away Henry Tonty directed the building of the Griffon, a ship of about 45 tons, and it was launched in August 1679, when LaSalle had returned.

The Griffon sailed to Michilimackinac, and then down Lake Michigan to Green Bay, the present-day home of the famous football team. There LaSalle loaded the ship with furs and sent it back to Niagara, where the valuable cargo would be carried past the falls, and then sent on to Montreal. That was the last of the Griffon. LaSalle heard the sad news about its loss on January 8, 1680, when he was exploring the Illinois River. It was a cruel blow for him because he needed the money from the furs to pay his debts in Montreal, where he had many enemies who were always trying to put him out of business.

It is not known if the ship was wrecked in a storm, or by enemies who murdered the crew. There was never any trace of the cargo.

LaSalle was murdered later by some of his own men when he was trying to found a colony for France in Louisiana.

Other events on January 8:

1801—Lower Canada parliament passed acts demolishing walls around Montreal and licencing billiard tables.

1814 — Lord Selkirk's lieutenant, Miles Macdonell, prohibited export of pemmican and other provisions from Red River area.

1869—Suspension bridge over Niagara opened to traffic.

1879 — First issue of La Gazette d'Ottawa.

1896 — Seven cabinet ministers resigned from federal government owing to Manitoba Schools crisis.

1948 — William Lyon Mackenzie King established a record for longest service as prime minister in British Commonwealth.

1954—World's longest pipeline opened between Alberta and Sarnia, Ontario, a distance of 1,770 miles.

(Copyright, 1970, Toronto Star Syndicate)

PEANUTS

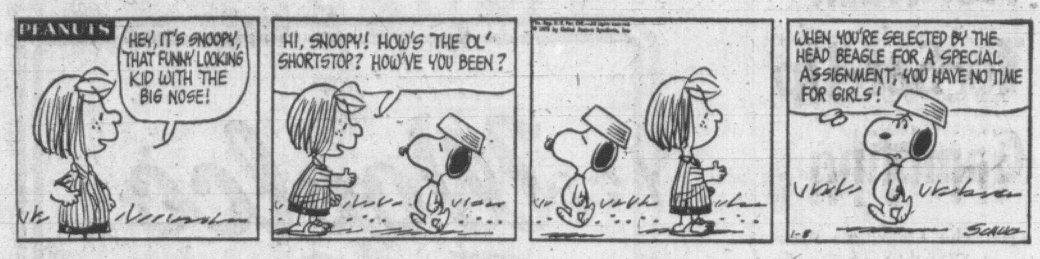

WIZARD OF ID

APARTMENT 3-G

MISS PEACH

MARK TRAIL

B.C.

EB AND FLO

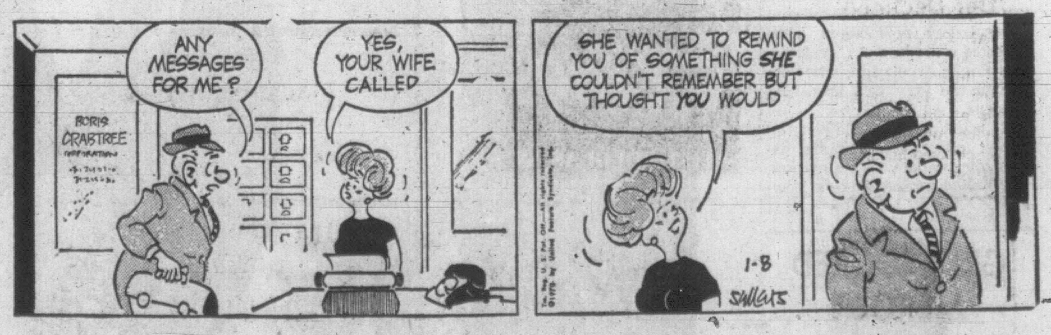

NANCY

No Rush To Set Up Gambling

By The Canadian Press

There has been no rush to set up organized blackjack in Battle River, sweepstakes in Swift Current or roulette in Rievere du Loup.

Criminal Code amendments effective at the start of the year have placed gambling operations under provincial jurisdiction but a Canadian Press cross-Canada survey indicates the provinces are hedging their bets.

★ ★ ★

Attorney-General Edgar Gerhart of Alberta planned a trip to Nevada this month to confer with state officials on their gambling operations but other provinces, except for Quebec, seemed largely preoccupied with church bingos and charity raffles.

Gerhart said he plans to use his Nevada research into licensing and control of payoffs to prepare legislation for possible presentation to the next session of the legislature. But there was no indication that Alberta's government plans to institute a Social Credit version of Las Vegas.

★ ★ ★

Manitoba plans a modest splash to honor its centennial celebrations this year. The legislature has passed a bill setting up the Centennial Sweepstakes, principally organized around the July 15 Manitoba Derby and offering a $70,000 first prize to the ticket-holder who draws the winner.

The Quebec government also took early action, passing legislation last month to set up a corporation to operate lotteries and races.

★ ★ ★

By April, the corporation expects to be running a monthly provincial lottery with a first prize of at least $200,000 to replace Montreal's voluntary tax scheme, which was struck down by the courts.

The government was also considering an annual sweepstake at a Montreal racetrack and discussing establishment of casinos.

★ ★ ★

Elsewhere, casinos were generally frowned upon.

Attorney-General Leslie Peterson of British Columbia said his province will issue gambling licences only to religious and charitable organizations and plans to restrict them to bingo games "as long as the operations are no more extensive than in the preceding year."

Mr. Peterson said he hopes to obtain agreement with Alberta and Saskatchewan for uniformity of gambling regulations.

In Saskatchewan, Premier Thatcher's office said the province plans no changes in its gambling laws.

Oh! Calcutta! Expires In The Hole

LOS ANGELES (AP) — Money problems have done what city officials were unable to accomplish—close down the Los Angeles performance of the nude musical Oh! Calcutta!

The show at the Fairfax Theatre folded Wednesday after producer Lou Shaw was reported unable to meet the payroll of cast and crew.

Reporters were told that Hilliard Elkins, New York showman who licensed Shaw to produce the revue here, had attached both the box office receipts and the bank account of Shaw Productions on the ground that the producer had failed to pay royalties.

Twice during the five-week run of Oh! Calcutta! Shaw and several key performers were arrested on orders of City Attorney Roger Arnebergh, who contended the play was lewd and obscene.

A court order obtained by Shaw, citing constitutional issues of freedom of expression, had halted further arrests, however.

GRIT-SOCRED MERGER TALKS STALL

EDMONTON (CP) — Jack Lowery of Calgary, Alberta Liberal party leader, said Wednesday alliance talks between his party and the Social Credit League have stalled.

Mr. Lowery said discussions with Premier Harry Strom stalled when "it became evident to me that they (the Social Credit executive) were not prepared to recommend anything that I would recommend to my people."

Lowery's leadership has come under fire from many Alberta Liberals, angry because he had engaged in the talks without consulting the party.

Woolco Town & Country

January Bargain Days

Toppers and Duffle Coats

Take advantage now at this low sale price! Men's wool toppers and wool duffle coats in both single and double-breasted models. A good selection of plain and fancy patterned shades in sizes 36 to 46.

29.99 each

BOYS' SKI JACKETS

Instructor length jackets in 100% quilted "Schuss" nylon—water and wind resistant. Upper body pile lined, lower is quilt lined. Hide-away hood, knitted cuffs, belt. Navy, Green or Blue. Sizes 8-16.

8.66 each

BOYS' DRESS SLACKS

Permanently pressed Polyester and Viscose flannel blend. Neat ivy styling, with trim fit, all-around belt loops, cuffless tapered bottoms. 2 slant, 2 hip pockets. Grey, Brown, Charcoal, Green, Blue.

Sizes 8 to 18 2.97 pair

Men's Slack Sale

PERMANENT PRESS DRESS SLACKS AT A SPECIAL PRICE

Tailored by a leading Canadian maker in a durable blend of crease-resistant 'Fortrel' Polyester and Viscose Rayon—they're completely washable! Executive style with belt loops, unbreakable nylon zipper, comfort fit curtain waistband. Grey, Blue, Brown or Black. Sizes 30-44; leg lengths 29, 30½, 32".

6.88 Pair

Men's Coats

Men's London Mist all-weather coats. Permanent press. Scotchgard treated. Beige or Navy in most sizes. Size 36 to 46. Reg. Woolco Price 22.88.

17.77

Men's Work Pants

Cotton drill work pants. Canadian made. Full cut for maximum comfort. Size 30-38 in Bark or Tan. Reg. Woolco Price 4.99.

3.57

Boys' All Sizer Caps

Corduroy or Melton cloth. Pull,down ear flaps. Quilted lining. Reg. Woolco Price 2.88.

1.99

Men's Dressing Gowns

Several patterns. Medium and full length. Size M.L.XL. Reg. Woolco Price 9.95.

7.47

Boys' Acrylic Knit Shirts

Mock turtle neck with contrasting trim. Long sleeves. Size S.M.L., in Green, Gold, Blue. Reg. Woolco Price 2.98.

1.97

Boys' Piled Lined Ski Jackets

Concealed hood. Nylon outershell. Green, Brown or Blue.

6.99

PERSONAL SHOPPING ONLY, PLEASE. SHOP EARLY WHILE QUANTITIES LAST!

OPEN 10 A.M. to 10 P.M. DAILY

Open Six Nights A Week Till 10 p.m.

OPEN A "CHARGE IT" ACCOUNT

TOWN AND COUNTRY SHOPPING CENTRE, DOUGLAS STREET AND SAANICH

386-2121

CLASSIFIED ADVERTISING

Vancouver Island's Largest Shopping Centre In Print

386-2121

BOX REPLIES

All replies to private box numbers available from 8:00 a.m. to 6:00 p.m., Monday to Friday, inclusive.

OFFICE HOURS

Classified Counter, 8:00 a.m. to 6:00 p.m. Business Office, 9:00 a.m. to 5:30 p.m., Monday to Friday, inclusive.

CLOSED SATURDAY

TELEPHONE HOURS

8:00 a.m. to 8:00 p.m., Monday to Saturday, inclusive.

CLASSIFIED COPY DEADLINES

may be placed at the counter, 8 a.m. to 6 p.m. on the day prior to publication. Monday to Friday, inclusive, by telephone 8 a.m. to 8 p.m., Monday to Saturday, inclusive.

All classified semi-display copy must be in the possession of Victoria Press Ltd., 2631 Douglas Street, by 4 p.m. on the day prior to publication, with the exception that copy for Monday Times must be in by 4 p.m. Friday.

FULL COVERAGE CLASSIFIED RATES

35c per line per weekday; 95c per line for three consecutive days; $1.68 per line for six consecutive days. $1 minimum charge on advertisements placed by telephone. Minimum advertising two lines only. Contract rates on application.

Above rates apply to B.C. only.

Birth Notices $2 per insertion.

In Memoriam Notices, Cards of Thanks, Death and Funeral Notices, not exceeding 12 lines, $2.90 first insertion and $2.05 subsequent insertions. Each additional line 30c daily.

Births, Deaths, In Memoriam Notices, Cards of Thanks not accepted by telephone.

SUBSCRIPTION RATES

Wherever carrier service is maintained, $2.50 per month.
Single copy sales price: 10c daily, 15c Saturday.

By mail: Canada, $3.25 per month; $9.00 per 3 months; $18.00 per 6 months; $35.00 per year.

United States, $4.00 per month.
All other countries, $4.50 per month.

Saturday only, 25c per copy, $13.00 per year.

Mail subscriptions are payable in advance.

Authorized as second class mail, Post Office Department, Ottawa.
Member of Audit Bureau of Circulations.

TERMS OF PUBLICATION

The Victoria Press Ltd. shall not be liable for non-insertion of any advertisement beyond the amount paid for such advertisement.

In the event of an error occurring the liability on Victoria Press Ltd. shall not exceed the charge for the space actually occupied by the item in question.

All claims on error in publication shall be made within 12 hours thereafter and if not made shall not be considered. No claim will be allowed for more than one incorrect insertion nor for errors not affecting the value of the advertisement.

All estimates of cost are approximate. Advertisers will be charged with space actually used.

All advertising copy will be subject to approval of the Victoria Press Ltd., who reserves the right in its sole discretion to classify, reject or insert copy furnished.

Advertisements must comply with the British Columbia Human Rights Act which prohibits any advertising that discriminates against any person because of his race, religion, sex, colour, nationality, ancestry or place of origin, or because his age is between 44 and 65 years, unless the condition is justified by a bona fide requirement for the work involved.

While every endeavour will be made to forward replies to box numbers to the advertiser as soon as possible, we accept no liability in respect of loss or damage alleged to arise through either failure or delay in forwarding such replies however caused, whether by negligence or otherwise.

CIRCULATION REPRESENTATIVES

Duncan, Chemainus—
P. J. Rogers 746-6181
Lake Cowichan—
P. Edwards 749-6771
Nanaimo—
R. Lakey ..... SK 3-2766

United States Representatives

MATHEWS, SHANNON and CULLEN, INC.

New York, Boston, Chicago, Detroit, Philadelphia, Pittsburgh, Cleveland, Syracuse, Charlotte, Atlanta, Cincinnati.

DUNCAN BUREAU

262 Station Street (Hamilton Electric Building). Office and telephone hours: 1 p.m. to 5 p.m., Monday to Friday, inclusive.

PHONE DUNCAN 746-6181

CLASSIFIED SERVICE FOR DUNCAN COWICHAN VALLEY CHEMAINUS RESIDENTS

Classified Ads Phoned in to our Duncan office

746-6181

before 3:30 p.m. will appear in the following day's papers.

PHONE DIRECT

386-2121

TO PLACE YOUR CLASSIFIED AD

NOTICE OF COPYRIGHT

Full, complete and sole copyright in any advertisement produced by Victoria Press Ltd. is vested in, and belongs to, Victoria Press Ltd.; provided, however, that copyright IN THAT PART AND THAT PART ONLY of any such advertisement consisting of illustrations, borders, signatures or similar components which is, or are, supplied to Victoria Press Ltd. by the advertiser in the form of engravings, matrices, casts, etc. and incorporated in said advertisement shall remain in and belongs to the advertiser.

CLASSIFIED ADVERTISING INDEX

	Classification No.
Acreage for Sale and Wanted	156
Announcements	14
Antiques	85
Apartments to Rent, Furnished	128
Apartments to Rent, Unfurnished	129
Apartments and Suites for Sale	135
Apartments Wanted	130
Auto Body and Painting	109
Auto Repairs, Service, Towing	108
Auto Financing and Insurance	110
Bands, Musicians and Orchestras	33
Births	1
Boats and Marine	80
Building Supplies	61
Burial Parks	13
Business Opportunities	145
Business Opportunities Wanted	146
Business Personals	40
Business Services and Directory	36
Cards of Thanks	8
Cameras, Supplies and Photo Finishing	77
Cars for Sale	100
Cars and Trucks Wanted	112
Chicks, Poultry, Hatching Eggs, Supplies	91
Church page	200
Coming Events	15
Cottages, Campsites, Summer-Country Homes and Properties	151
Duplexes to Rent	131
Dancing	43
Deaths, Funerals and Lodge Notices	5
Education	42
Exchange Real Estate	147
Farms for Sale and Wanted	158
Farm Implements	71
Female Help Wanted	26
Florists	12
Foreign Import and Sports Cars	101
Funeral Directors	10
Furniture	62
Garden Supplies	74
Gulf Islands properties	159
Halls, Stores and Offices to Rent	137
Heavy Equipment and Machinery	70
Hotels	116
Housekeeping Rooms to Rent	125
Housekeeping Rooms Wanted	126
Houses to Rent Furnished	132
Houses to Rent, Unfurnished	133
Houses Wanted to Rent	134
Houses for Sale	150
In Memorium	9
Listings Cancelled	148
Listings Wanted	149
Livestock and Supplies	92
Lost and Found	20
Male Help Wanted	21
Male or Female Help Wanted	25
Miscellaneous for Sale	82
Miscellaneous Wanted	83
Miscellaneous to Rent	86
Mortgage Loans and Insurance	141
Motorcycles	65
Moving and Hauling	115
Musical Instruments	63
Music Teachers	63A
Parts, Accessories	107
Personal Loans	140
Personals	39
Pets and Supplies	90
Places to Visit	16
Professional Services	37
Property for Sale	154
Property Wanted	155
Restaurants	18
Revenue Properties	144
Revenue Properties Wanted	143
Room and Board	120
Rooms to Rent	121
Rooms Wanted	122
Situations Wanted (Female)	30
Situations Wanted (Male)	29
Situations Wanted (Male or Female)	31
Sporting Goods	79
Stoves and Furnaces	67
Teachers Wanted	27
Tires	105
Timber	81
Tools and Euipment for Rent	73
Tourist Accommodation	119
Travel	38
Trade Schools	32
Trailers and Trailer Parks	113
Trucks	106
TV, Radio Sales and Service	64
Up-Island Properties	157
Wanted to Borrow	142
Wanted to Rent, Miscellaneous	87
Waterfront Properties	152

1 BIRTHS

DUNN—Born to Mr. and Mrs. Warren H. Dunn, Cowichan Bay, V.I., at the Royal Jubilee Hospital on Friday, Jan. 2, 1970, a daughter, Marnie Lynn, 5 lbs. 15 ozs. A baby sister for Leslie. Thanks to Dr. Prevost, Dr. Morrison and maternity staff.

KARPIUK — Born to Terry and Christine Karpiuk at Royal Jubilee Hospital on Dec. 25, 1969, a daughter, Michelle Dionne, 5 lbs. 15 ozs. Our thanks to Dr. C. G. Stephenson and Maternity Staff.

NELSON — Born to Mr. and Mrs. David Nelson, 6739 Sooke Rd., Sooke, B.C., at St. Joseph's Hospital on January 2, 1970, a son, Robert David, 7 lbs. 3½ ozs.

ROSS — Gary and Marilyn are pleased to announce the birth of their son, Jeffrey Allan, 8 lbs. 10 ozs., on Jan. 5, 1970, at the Royal Jubilee Hospital, a playmate for Wendy. Special thanks to Dr. M. A. Cooper and the maternity staff. Insured.

STEEVES — born to Mr. and Mrs. Harvey Steeves, (nee Hill), 3045 Mallard Ave., Victoria, at the Royal Jubilee Hospital, on Friday, January 2, 1970, a daughter, Gwen Holly. Sincere thanks to Dr. Morrison, Dr. Prevost, Miss Robinson and Staff.

5 DEATHS AND FUNERALS

BOLTON—On Jan. 1, 1970, in Victoria, B.C., Mrs. Sybil Margaret Bolton, aged 65 years, of 323 Michigan St.; born in South Africa and a resident of Victoria since July, 1969. Survived by a daughter, Mrs. Julia Holloway, in Albany, Cal.; a son, Richard, in Rome; her mother, Mrs. S. Clark, on the Isle of Man.

Funeral services will be held on Friday, Jan. 9, at 4 p.m., in the Thomson & Irving Funeral Chapel. Very Rev. Dr. J. L. W. McLean officiating, followed by cremation.

BUROW—In hospital in Victoria on January 7, 1970, Mrs. Emily Louise Burow in her 77th year, of 1171 Gerda Rd., born in England and a resident here for 43 years. She is survived by her husband, Leonard, at the residence; 2 daughters, Mrs. G. (Margaret) McIntosh, Victoria, and Mrs. B. (Evelyn) Walker of Ottawa; 2 sons, Robert and John, both of Victoria; 10 grandchildren; also one sister, Mrs. Ethel Morfey in England. She was a member of the W.A. to the Pro Patria Branch, R.C.L., and a member of St. Michael's and All Angels Church.

Funeral service in McCall Bros. FLORAL CHAPEL, Johnson and Vancouver Sts., on Monday, Jan. 12 at 1:00 p.m., Rev. W. E. Greenhaigh officiating. Interment at Hatley Memorial Gardens.

CORBETT—At Rest Haven Hospital, Sidney, B.C., on January 6, 1970, Mr. Harold Alan Corbett, aged 63 years, born in Shawinigan Falls, Quebec, and a resident of Sidney, B.C. for the past 9 months, late residence, 2272 Malaview Ave.; formerly of Boucherville, Quebec. He leaves his loving wife, Nancy, at home; his brother, Fred, Montreal, Quebec; his nephew, Edward Samborski and nieces Nancy and Elsie, Oakville, Ont. Mr. Corbett was a member of the Royal Canadian Legion, Saanich Peninsula Branch No. 37, Sidney, B.C., and the Victoria Outboard Club.

Visitation in the Sands Funeral Chapel of Roses, Sidney, B.C., on Thursday and Friday, January 8 and 9, 1970.

Service will be held in the Sands Funeral Chapel of Roses, Sidney, B.C., on Friday, January 9, 1970 at 1:00 p.m., Rev. R. H. Pratt officiating. Interment in Oakville, Ontario. Flowers gratefully declined. Those so desiring may contribute to the Heart Fund, 620 View St., Victoria, B.C.

ELLIOTT—Suddenly, at home, at Nanoose Bay, Mrs. A. Elliott (Elsie), eldest daughter of the late Mr. and Mrs. S. Laity, of Victoria. Survived by her loving husband, Arthur; son and daughter-in-law, Mr. and Mrs. Dave Elliott, and 2 grandsons, Nanaimo; sisters, Mrs. H. Sinnott (Marjorie), Victoria; Mrs. A. McDermid (Mollie), Victoria; Mrs. B. Ryall (Maud), Nelson, and 1 brother, Mr. Bernard Laity, Ontario.

Funeral services will be conducted on Friday, Jan. 9, at St. Peter's Church, Nanaimo, at 2:30 p.m. Mt. Benson Chapel in charge of arrangements.

GAVAN—On January 6, 1970 in the Royal Jubilee Hospital, Frank H. Gavan, aged 65 years, of 1638 Pearl St. Survived by his wife, Bertha at the residence; one son, Frank, of Papua, New Guinea; one daughter, Joan Lebel of Salmon Arm and 4 grandchildren.

Funeral service in McCall Bros. FLORAL CHAPEL, Johnson and Vancouver Sts., on Friday, January 9, at 3:30 p.m., Rev. H. T. Allen officiating, followed by cremation. (Flowers gratefully declined. Those so desiring may make donations to the Heart Fund, 620 View St., Victoria)

PRIMEAU — In Victoria, B.C., on January 7, 1970, Aurele Nelson Primeau of 720 Linden Ave., aged 85 years. Born in St. Anicet, P.Q. Resident of Victoria and Sidney since 1932. He leaves his loving wife, Dorothy Geraldine at home; daughters, Mrs. T. J. Gurton (Marguerite) 3319 Quadra St., Victoria, B.C.; Mrs. Wesley Jones (Philomene), 1890 McTavish Rd., Sidney, B.C., Mrs. Alex Gunn (Dorothy), 1864 McTavish Rd., Sidney, B.C., Mrs. F. B. Garbutt (Kathleen), 629 20th Ave., N.E., Calgary, Alberta; sons, Dr. Richard Primeau, 3575 W. 49th, Vancouver, B.C., Ian R. Primeau at home; sister, Miss Maria Primeau, Valleyfield, P.Q.; grandchildren and great-grandchildren; nieces and nephews.

PRIVATE funeral on Monday, January 12, 1970 at 10:00 a.m. McCall's Funeral Directors in charge of arrangements.

QUILTY — At Glenwarren Private Hospital on Jan. 6, 1970, Elizabeth, aged 97, widow of William Quilty, of 1091 Joan Crescent, a pioneer resident of Victoria. Survived by 4 sons, Joseph J., of Gibsons, B.C.; William and Thomas, of San Francisco, and Anthony Quilty, of Vancouver; a daughter, Florence Quilty, 1118 Quadra St., and many grandchildren.

Mass will be celebrated in St. Andrew's Cathedral, Blanshard St., Friday at 11 a.m. Interment in Hatley Memorial Gardens. HAYWARD'S FUNERAL CHAPEL in charge of arrangements.

RUNDQUIST—In Victoria, B.C., on Jan. 1, 1970, Mr. Bernard Rudolph Rundquist, age 49 years; born in Victoria, B.C.; late residence 651 Manchester Road. Survived by his wife, Florence, Victoria, B.C.; sister, Mrs. H. (Christine) Mitlewski, Vancouver, B.C.; uncle, Mr. Victor Rundquist, Lake Cowichan, B.C.

Service will be held in the Sands Mortuary Limited "Memorial Chapel of Chimes" on Friday, Jan. 9, 1970, at 3:15 p.m., Rev. D. H. Metzger officiating. Interment in Royal Oak Burial Park.

WELCHMAN—On Jan. 6, 1970, in Victoria, Mrs. Muriel Agnes Mary Welchman, aged 84 years, of 4246 Gordon Head Rd. Widow of Claude S. Welchman, she leaves 5 daughters, Mrs. J. (Joan) Tysoe, Mrs. G. (Cicely) Campbell, Mrs. D. (Rene) Taylor, Mrs. E. (Mary) Edwards and Mrs. Theo Allan, all of Victoria; 1 son, Norman, of Victoria; 12 grandchildren; 2 brothers in England.

Funeral service in McCall Bros. FLORAL CHAPEL, Johnson and Vancouver Sts., on Friday, Jan. 9, at 2:00 p.m., Venerable Archdeacon A. E. Hendy officiating. Interment at St. Luke's Churchyard.

WEIR—Suddenly on January 6, 1970 in the Royal Jubilee Hospital, Mr. William L. Weir, born in Freelton, Ontario, on June 3, 1885, aged 84 years. He is survived by his son, Charles William of Medicine Hat; a daughter, Esther Weir of Freelton, Ont.; a daughter, Gladys Wiedman of Chicago, Ill., and a daughter, Laura Newton of Victoria. 2969 Austin Ave.; 15 grandchildren.

Funeral service in McCall Bros. FLORAL CHAPEL, Johnson and Vancouver Sts., on Friday, Jan. 9 at 1:00 p.m., Rev. J. Travis officiating, followed by cremation.

WHYTE—In Victoria on Monday, January 5, 1970, Mr. Harrell Joseph Whyte of 23 Menzies St. Mr. Whyte was born in Huntsville, Ont. and came to Victoria some 30 years ago. He is survived by his wife, Elsie; one son, Frank Kermit of Fort Lauderdale; five brothers, Bill, Downsview, Ont.; Frank, Bernard, Norbert and Martin, all of Toronto; one sister, Mrs. Marguerite Filkin of Toronto.

The Rev. J. A. Roberts will conduct the funeral service on Friday, January 9, 1970 at 10:30 a.m. from Chaplin's Funeral Chapel. Interment in Hatley Memorial Gardens.

WONG—In Victoria, B.C., on January 1, 1970, Mr. George Wong (Wong Huey), age 67 years. Born in Victoria, B.C.; late residence, 660 Herald St. He leaves his wife, Lum Shee and four daughters, Fon Moi, Yen Moi, Fon Cue and Hing Moi, in China; his sons, J. Ken Wong, Victoria, B.C., and Maurice Wong, Vancouver, B.C.; his mother, Lum Shong Ing, Victoria, B.C.; four sisters, Mary (Mrs. Poon) and Frances (Mrs Mar), Victoria, B.C.; Irene (Mrs. Chin) and Violet (Mrs. Lee), Victoria, B.C.; and his brothers, Richard, Norman and Tommy Wong, Victoria, B.C.

Service will be held in the Sands Limited "Memorial Chapel of Chimes" on Friday, January 9, 1970 at 1:00 p.m. Rev. Edward Ling officiating. Interment in Royal Oak Burial Park.

8 CARDS OF THANKS

Mrs. Roy Campsall and Mr. and Mrs. John Campsall wish to express their sincere thanks to all relatives and friends, for the many expressions of sympathy and beautiful floral tributes received in the sudden and sad bereavement.

9 IN MEMORIAM

BELFRY—In loving memory of a great aunt and friend, Sarah Belfry, who entered into rest Jan. 8, 1969.

—Ross, Mary and sons.

HILL — In loving memory of Glenn Michael Hill, who passed away Jan. 8, 1966.

I cannot say, and I will not say
That he is dead — he is just
Away!
With a cheery smile and a wave
of the hand,
He has wandered into an unknown
land,
And left us dreaming how very
fair
It needs must be, since he lingers
there;
And you — Oh you, who the
wildest yearn
For the old time step and glad
return,
Think of him faring on, as dear
In the love of There as the love
of Here;
Think of him still as the same, I
say:
He is not dead — he is just
Away!

—Always remembered, Mother, Dad, sister and brother.

ROBB — Henry Ormiston, passed away 8th January, 1969 — Ever remembered by his wife Christine and daughters Nancy and Bobbi.

10 FUNERAL DIRECTORS

McCALL BROS. Funeral Chapels

1400 Vancouver Street
385-4465 — 385-4466 — 385-4467

Serving Greater Victoria for Nearly 50 Years . . . the Name Is Assurance

THURSDAY

GAVAN, Mr. Frank
7:30 p.m.—INQUEST, FLORAL CHAPEL.

FRIDAY

WEIR, Mr. William
1:00 p.m.—FLORAL CHAPEL.

WELCHMAN, Mrs. Muriel A. M.
2:00 p.m.—FLORAL CHAPEL.

GAVAN, Mr. Frank
3:30 p.m.—FLORAL CHAPEL.

MONDAY

PRIMEAU, Mr. Aurele N.
10:00 a.m.—PRIVATE SERVICE.

BUROW, Mrs. Emily L.
1:00 p.m.—FLORAL CHAPEL.

YOUR COMMUNITY CHAPELS

SENSIBLE PRICES

SANDS MORTUARY LTD.
Memorial Chapel of Chimes
Victoria, B.C. 383-7511

SANDS CHAPEL OF ROSES
Sidney, B.C. 656-2932

SANDS CHAPEL OF HEATHER
Colwood, B.C. 478-3821

Established 57 Years

THOMSON & IRVING
Funeral Chapel
Est. 1906. Formerly of Winnipeg.
A Dignified and Understanding Service at Moderate Cost.
PRE-NEED AT NEED
SHIPMENTS
1625 Quadra St. Phone 384-2612

HAYWARD'S CHAPEL

"A GOLDEN RULE SERVICE"

386-3505

734 Broughton St.
A. W. FRANCES, W. H. HAYWARD

CHAPLIN'S FUNERAL CHAPEL

Kindness — Courtesy — Service
1155 Fort 384-5512

11 MONUMENTAL

MORTIMERS MONUMENTS
ESTABLISHED 1877
"The Finest in Craftsmanship"
633 David St. 385-6421

STEWART MONUMENTAL Works Ltd.
ESTABLISHED 1896
1403 May St. 384-3451

14 ANNOUNCEMENTS

PRIOR'S

Newest location, former Chez Marcel. For all your catering needs. Banquets, wedding receptions, private parties, social functions. 384-8914, 382-4713.

NEWLY OPENED QUEEN'S Room, overlooking Victoria, atop Queen Victoria Inn. Ideal locale for your important reception, meeting, parties, etc. Phone catering manager, Mr. Martin, 386-2812.

WINNER OF RAFFLE, SPONsored by Royal Canadian Legion Prince Edward No. 91, in aid of 3rd Juan de Fuca Group Committee was, Robert Willson, 540 Cairndale Rd.

15 COMING EVENTS AND MEETINGS

VIC WEST SOCCER CLUB BINGO

OUR MAIN CHARITY RETARDED CHILDREN

Thursday, Jan. 8
7:30 p.m.
Club Tango

$1 Admission
6 Cards for $2

Now Paying $15 Per Game
2 GAMES $25
1 GAME $50
1 GAME $100

5 Extra Games $30 or More

More Than $500 Cash Every Night

Door Prizes

Bonuses — Free Bus

MEETING OF ALL FISHING vessel owners of Greater Victoria area, will be held at the Ingraham Hotel on January 8 at 8 p.m. Meeting called to elect representative to Harbour Commission. Open discussion invited regards harbour facilities and wharfage charges.

DANCE
Victoria Friendly Club, formerly 30-Up Club, reopening dance this Fri., Jan. 9, 8:30-12:30, $1 admission. Everybody welcome. Especially old members and friends, Elk's Hall, 732 Cormorant St. Inquiries, 383-4818 or 384-4413.

20 LOST AND FOUND

LOST: SMALL MALE CAT, WHITE with tabby face and markings, vicinity Cadboro Bay and Beach Dr. 592-2119.

LOST: 9 MONTH GERMAN SHEPherd, answering to "Scout," on the evening of January 7. Reward offered. 383-8918.

LOST: KEYS ON RING, GOVERNment, Dallas Rd., Finlayson Pt. area. 385-5876.

LOST: KEY CASE, VICINITY OF 2000 Haultain or Carrick. Reward. 592-1462.

LOST—FRI. ON DOUGLAS ST., man's wallet containing important papers. 382-1221.

COAT EXCHANGE, UNION HALL, New Year's Eve. Camel hair coat with gold buttons. 652-3010.

LOST YOUR PET? HOMES wanted, found SPCA, 383-6514.

HAVE YOU LOST YOUR CAT? Homes wanted. C.P.L. 384-9692.

LOST: LAST WEEKEND SMALL Opal ring, phone evenings. 592-6543.

LOST: GARNET AND SHELbourne, 11 cassette tapes. 382-3398.

LOST: BUNCH OF KEYS. INItials H.M.S. on case. 388-4861.

IF YOU'RE LOOKING FOR MAN'S BEST FRIEND CHECK THE PETS AND SUPPLIES COLUMN IN TODAY'S CLASSIFIED ADS!

21 MALE HELP WANTED

ADVERTISEMENTS IN THIS CLASSIFICATION MUST COMPLY WITH THE BRITISH COLUMBIA HUMAN RIGHTS ACT SEE COLUMN 1

SECURE FUTURE

Ambitious people with executive potential will receive planned training in preparation for a career as Branch Manager.

Here are some of the advantages:

—Frequent salary increases related to progress.

—No selling; no experience required.

—Outstanding employee benefits.

—Rapid promotion.

—Secure future.

Applicants must be 21 and have graduated from high school within past 10 years.

Openings in Nanaimo and Port Alberni

HOUSEHOLD FINANCE CORPORATION

3459 Saanich Road or 1218 Douglas Street

UNIQUE OPPORTUNITY IN REAL ESTATE

OAKLAND INVITES INQUIRIES FROM THOSE INTERESTED IN REAL ESTATE AS A CAREER. At Oakland our training program is extensive and detailed. From the time that Oakland invites you into their organization you are assisted during the prelicensing course and after successful completion of the Real Estate Course you will enter into an in-office training program for one year covering houses, apartments, condominiums, commercial and modern methods of successful selling.

REAL ESTATE CAN BE A REWARDING AND SUCCESSFUL CAREER IF YOU ARE PROPERLY PREPARED! AT OAKLAND WE PREPARE YOU PROPERLY! CALL NOW FOR A CONFIDENTIAL INTERVIEW. 388-4294.

OAKLAND REAL ESTATE LTD.
HILLSIDE AND SHAKESPEARE
3021 SHAKESPEARE

LICENSED REALTORS

SHIRLEY PHILPS'

HOMEFINDERS LTD.

IS EXPANDING!!

We wish to extend an invitation to you to join us for 1970, undoubtedly destined to be "THE BIG YEAR IN REAL ESTATE." HOMEFINDERS' tremendous sales record is proof positive that our firm has the WINNING COMBINATION.

Enjoy the advantages of working with over 30 competent and cooperative realtors, backed by a management whose sole purpose is to ensure your efforts result in a GOOD INCOME.

If you want 1970 to be YOUR Big Year, act now! Why not talk it over with our Sales Manager, JACK WALDRON. All inquiries strictly confidential.

388-4401 Anytime, or 383-0416

REALTOR TRAINING EXPERIENCE NOT NECESSARY

IF YOU ARE SALES-MINDED AND PREPARED TO STUDY EXTENSIVELY, THE WIDE REWARDING FIELD OF REAL ESTATE IS OPEN TO YOU. OUR NEW TRAINING COURSE WILL COACH YOU THOUGH THE LICENSING EXAM. WILL FOLLOW UP WITH A COMPREHENSIVE SALES TRAINING COURSE. WILL PROVIDE A GUARANTEE OF $350 PER MONTH IN THE EARLY STAGES OF EMPLOYMENT. CALL CROWN FOR AN APPOINTMENT TO DISCUSS THIS EXCITING CONCEPT — IT COULD BE A TURNING POINT IN YOUR LIFE. PHONE 385-8731.
Crown Realty, G. D. Peaker Holdings Ltd., 727 Johnson St.

REAL ESTATE SALESMAN

Are you finding it difficult to sell due to the tight money? No shortage of money in our business. For further information phone 388-4251.

OVER 45

If you are over 45 or retired and would like a highly rewarding and interesting career as a Mutual Fund Broker, call Great Pacific Management, at 388-4251 and we will supply you with further information.

WELDING SUPPLIES

Driver-Salesman, with good personality and current "C" licence required by local company. Reply Victoria Press, Box 609, stating previous experience and salary expected.

INTERNATIONAL CO. REQUIRES men with leadership ability. No experience necessary, must be able to follow instructions, no selling. $1000 or more a month a reality to the right man. Call Mr. Tufts, 388-5111 for appt.

TEXAS OIL COMPANY HAS opening in Victoria area. No experience necessary. Age not important. Good character a must. We train. Air mail S. P. Dickerson, Pres., Southwestern Petroleum Corp., Ft. Worth, Texas.

SECRETARY WITH AT LEAST 2 years experience, legal preferred, good shorthand and typing required. Apply in writing to P.O. Box 997, stating age, marital status, etc.

DESK RECEPTIONIST FOR DOWNtown motor hotel. Typing and experience preferred. Victoria Press, Box 624.

LIVE-IN HOUSEKEEPER, BABYsitter for motherless home. Must be very fond of children, ages 3, 4, and 7. Phone 477-3528.

EXPERIENCED JUNIOR LEGAL secretary required by Harman and Company. For appointment phone Mrs. Radford, 386-1351.

FULL-TIME HOUSEKEEPER FOR month of February with own transportation, for family of 4. References. Victoria Press, Box 582.

EXPERIENCED NURSES' AIDE required for private hospital. Full or part-time. Apply in person to 3690 Richmond Rd.

WANTED: LIVE-IN SITTER, unwed mother welcome. Small remuneration. 383-4750.

MATURE WOMAN FOR HOUSEkeeper, 5 hours Monday through Friday. 10 mile point. 477-3601.

LIVE-IN BABYSITTER REquired. Ph, 477-3907.

BABYSITTER. SIMPSONS-SEARS area. Shift work. 592-2147.

21 MALE HELP WANTED

NORTH SLOPE — ALASKA needs men for oil field work. For complete information send $2 to cover cost: Job Research Service, Box 1281 Whitehorse, Yukon.

JANITOR FOR BOYS SCHOOL IN Victoria 3:30-7:30 p.m. Mon.-Fri. Start Feb. 2. Please state age and experience to Victoria Press Box 619.

CHEF FOR DINING ROOM. GOOD opportunity. Victoria Press, Box 615.

WANTED 2 CARPENTERS TO frame house. 479-2684.

25 MALE OR FEMALE HELP WANTED

ADVERTISEMENTS IN THIS CLASSIFICATION MUST COMPLY WITH THE BRITISH COLUMBIA HUMAN RIGHTS ACT SEE COLUMN 1

IMMEDIATE OPENINGS FULL OR part time for personnel with experience in preparing individual Income Tax Returns, with Cen-Ta Income Tax Service. Apply in person at Lovric, Wright and Co. 2252 Oak Bay Ave.

RELIABLE ACTIVE COUPLE wish position as caretakers in an apt. block or motel. Victoria Press, Box 622.

MIDDLE AGED COUPLE FOR caretaking apartment. Opportunity for advancement to right couple. Victoria Press, Box 580.

FULL OR PART-TIME WORK, servicing Fuller customers. $100 a week or better. 592-1313 for appointment.

MAN AND WIFE CARETAKER for small modern close-in apartment. Apply Victoria Press, Box 620.

26 FEMALE HELP WANTED

ADVERTISEMENTS IN THIS CLASSIFICATION MUST COMPLY WITH THE BRITISH COLUMBIA HUMAN RIGHTS ACT SEE COLUMN 1

UNIVERSITY OF VICTORIA Requires STENOGRAPHER (REGISTRAR'S OFFICE)

Qualifications include high school graduation with minimum of 3 years office experience. Previous university experience involving publications desirable. Accurate typing 50 w.p.m. (electric), shorthand 80 w.p.m. Ability to prepare copy for publication. Position requires a mature, stable individual with pleasant and co-operative manner, who is able to work under pressure of deadline. Duties involve preparing Calendar copy for printer, typing copy for duplicating (agenda materials, notices, minutes for various university bodies), and various stenographic and clerical tasks. Will be required to deal with faculty, staff and students by telephone and in person. Salary $311 to $378 per month. Applicants should apply in person to the Personnel Department, L. Building, University of Victoria, Victoria, B.C. Office hours: Monday to Friday, 8:30 a.m. to 5:00 p.m.

YEAR-END MONTH-END INVENTORY SICK RELIEF

Experienced typists, stenos and clerks are in great demand. If you like meeting people—if you enjoy variety — use your skills to earn extra cash and retain and improve your earning potential. Work for Office Overload on a part-time basis, a day, a week or a month at a time. Call today.

OFFICE OVERLOAD CO. LTD.
388-5565

SENIOR MEDICAL RECORDS CLERK

Extensive medical records experienced and — or formal training necessary P.A.S. and I.C.D.A. knowledge essential. Position available immediately in a 495 bed acute General Hospital Lions Gate Hospital. Contact Personnel Dept., Lions Gate Hospital, 230 East 13th St., North Vancouver, B.C.

AVON CALLING !

CHILDREN BACK TO SCHOOL? Turn those spare hours into dollars. Sell AVON'S gift line to neighbors. Call now—384-7345 or write to Mrs. J. Guenther, 6701 Oldfield Rd., RR7, Victoria.

PART-TIME HOUSEKEEPER FOR family with 3 school-age children. 1:30-5:30 p.m., Monday-Friday. To do dishes, washing, ironing, mending, linen change, cook evening meal. No housecleaning. $90 per month. Cedar Glen Road. 477-3110 after 5 p.m.

EXPERIENCED AND MATURE B.C. licensed practical nurse or nurses' aid, 21 or over, required for permanent afternoon shift by Cedars Private Hospital, 130 Menzies, James Bay area preferred. Interviews 10:30 a.m.—3:00 p.m. daily. Do not phone.

LADY TO CARE FOR ELDERLY couple, prepare meals, look after house and be a companion. Room and meals provided plus monthly pay as arranged. Send full details of age, background, experience, references and salary requirements to Victoria Press, Box 625.

STENOGRAPHER AGE 25-40. NO shorthand needed. Required to meet the public and handle cash. Starting salary $275-300. Apply Rodger Lutz, Manager, West Coast Savings Credit Union, 239 Menzies. 386-6355.

COMBINATION DISHWASHER AND cook's helper. Will pay $1.63 an hour to qualified applicant. Day shift, full benefits. Experienced waitresses, full and part-time. Mature personable. $1.42 per hour. Apply Victoria Press, Box 607.

DO YOU WISH TO SUPPLEMENT your family income by $100 per month? If so, we have a limited number of vacancies for part-time work in your local community. Car essential. Please write fully to Victoria Press Box 618.

EXPERIENCED WAITRESSES over 21. Must be able to work any shift. Steady employment. Apply in person between 5-7 p.m. at 206 Esquimalt Rd., Rice Bowl Restaurant. No phone calls.

SECRETARY WITH AT LEAST 2 years experience, legal preferred, good shorthand and typing required. Apply in writing to P.O. Box 997, stating age, marital status, etc.

DESK RECEPTIONIST FOR DOWNtown motor hotel. Typing and experience preferred. Victoria Press, Box 624.

LIVE-IN HOUSEKEEPER, BABYsitter for motherless home. Must be very fond of children, ages 3, 4, and 7. Phone 477-3528.

EXPERIENCED JUNIOR LEGAL secretary required by Harman and Company. For appointment phone Mrs. Radford, 386-1351.

FULL-TIME HOUSEKEEPER FOR month of February with own transportation, for family of 4. References. Victoria Press, Box 582.

EXPERIENCED NURSES' AIDE required for private hospital. Full or part-time. Apply in person to 3690 Richmond Rd.

WANTED: LIVE-IN SITTER, unwed mother welcome. Small remuneration. 383-4750.

MATURE WOMAN FOR HOUSEkeeper, 5 hours Monday through Friday. 10 mile point. 477-3601.

LIVE-IN BABYSITTER REquired. Ph, 477-3907.

BABYSITTER. SIMPSONS-SEARS area. Shift work. 592-2147.

26 FEMALE HELP WANTED

MATURE BABY SITTER, MY home, for 1 baby, weekdays, South Fairfield area. State experience and salary expected. Victoria Press Box 612.

DOCTORS OFFICE REQUIRES neat competent receptionist-typist. Please reply in own handwriting stating age and qualifications to Victoria Press, Box 623.

WANTED NURSES AIDES, FULL and part time positions available. Experience necessary. Apply Aberdeen Private Hospital, 1450 Hillside Avenue.

RELIEF GRADUATE NURSE. Also full-time kitchen help. Apply in person between 10 a.m. and 1 p.m., Royal Oak Private Hospital, 4355 Glanford.

EXPERIENCED WAITRESS, DAY time only. Part or full time. Apply in person, 1002 Coffee Shop.

ROLLHEAD NEGATIVE PRINTER, part or full-time, 382-9812.

EXPERIENCED WAITRESS, Apply Olympic Cafe.

29 SITUATIONS WANTED MALE

BOOKKEEPING — YOUR OFFICE or mine — payroll, A-P, A-R, Financial statements. Reasonable rates — phone — Bus. 385-7413 Res. 478-1160.

DUTCH LANDSCAPE GARDENER Clean-Ups, re-arranging, planting, cement work, patios, rock walls. 592-1972.

RETIRED TOOL MAKER First class machine operator, would like temporary or spare time employment. Phone 382-7052.

MY TIME AND ABILITIES ARE available immediately. Your offers please. 384-1920.

TRAINED ORDERLY FOR private home nursing care. 383-1250 after 5 p.m.

PAINTER
Clean tradesman. Big or small jobs. 383-5806 or 477-5132.

1 TON TRUCK (CLOSED BOX) and driver for part-time work, 479-7259.

INDEPENDENT DECORATOR — I will do a professional job for less. 478-4648 after 6 p.m.

BACKYARD AND BASEMENT cleanup. Hauling. Reasonable rates, free estimates. 388-4678.

MARRIED MAN URGENTLY needs evening or weekend work. Please phone 383-3583 anytime.

DO YOU NEED A MAN FOR work evenings, nights and or weekends. 382-3940 after 5 p.m.

URGENT, OAK BAY BAND STUdent needs work

36 BUSINESS SERVICES AND DIRECTORY

Window Cleaners

WINDOW CLEANING, commercial and general household cleaning, washing, waxing etc. Party clean-ups. D and J Janitors. 478-4192.

WINDOW CLEANING. Residential or commercial 386-8215, 642-3221.

37 PROFESSIONAL SERVICES

VICTORIA HYPNOSIS SERVICES. RELAXATION AND PSYCHO-CYBERNETICS CENTRE LTD., SUITE 8, 819 FORT ST. 388-9722.

38 TRAVEL

Bard and the Bolshoi
1969-70 Show Stopper!
8 nights London—4 shows
8 nights Moscow—ballet and circus
2 nights Leningrad—opera and ballet. Only $614 all inclusive from Victoria.

Two Weeks in
Hawaii or Mexico

Hawaii from $299, Mexico from $275. Includes round trip fare and hotel for 2 weeks. Departures on Sundays. Book now for January and spring. 384-4813. Bains International Travel.

Bains International Travel Ltd.
384-4813 384-6357

39 PERSONALS

Miss Kathryn Ann Harpnick — Take notice that on the 27th of January, 1970, at 9:30 a.m. at the Langley Municipal Court, 4914 — 222nd St., Langley, the Superintendent of Child Welfare, Parliament Buildings, Victoria, B.C., will make application for permanent committal of your child, Joseph Allen Harpnick, born on October 12, 1966. For information please contact the Department of Social Welfare, Municipal Hall, Murrayville, B.C.

GENTLEMAN, EARLY FIFTIES, 5'11", 190 lbs. would like to meet lady for companionship, with some means. All letters answered in confidence. Victoria Press Box 613.

ALCOHOLICS ANONYMOUS
If you have a drinking problem and want to quit, phone 383-0415.

40 BUSINESS PERSONALS

MARSHA—PLEASE COME BACK —I promise I will transfer all my banking and do all my borrowing from West Coast Savings Credit Union. 239 Menzies St. Call me at 386-6355.—John.

ART CLASSES IN OILS BY Danish-Canadian artist and lecturer. Specializing in color mixing, technique and psychology of art. Small classes. Special attention for beginners. For information phone Y. Onerya, 479-6060.

PHYSICAL FITNESS
Costs less than $1.00 per week at the
386-7511 "Y" 386-7511

PARTY GIFTS AND GAGS, novelties, Drug Sundries, Medical Aids. Free Catalog. Adults Only. Roy Sales Co., Box 55, Winnipeg 1, Man.

HAIR FASHION PARTY Hostesses select wigs, etc., at terrific savings. Why not you? Top Quality guaranteed. Phone 384-1890, 9 a.m. to 2 p.m.

FOR THAT IMPORTANT WEDding reception, The Queen's Room, Penthouse, Queen Victoria Inn. Full catering, banquets, receptions and parties. For reservations and information, Mr. Martin, 386-2812.

VICTORIA WAKE UP SERVICE
24 hours $3 per month
PHONE 383-0535

STEVE'S HOME BARBER SERVICE. HAIRCUTS IN YOUR HOME, BY APPOINTMENT, 9-5, TUES. TO SAT. PHONE 384-5703 EVES.

TAROT CARDS, READINGS BY Joseph. Your home or mine. 382-0386 or 477-6329.

MRS. PAYNE-JONES, CLAIRvoyant, trance readings. 386-3603.

CARD READING. CALL AFTER 5 p.m. 385-5911.

42 EDUCATION

WESTERHAM SCHOOL
1765 ROCKLAND
Vacancy for girls grades 5 to 12. Students can still complete full year's work by June as the classes are limited in size. 384-2923.

FINISH HIGH SCHOOL AT HOME. Only subjects you need. Employers like men who undertake such programs on their own. Phone ICS. Mr. Adams, 592-6224.

HIGH SCHOOL AT HOME, Canada's leading school National College, 1707 Carnegie Cres., 477-4490.

TUTORING: PROFESSIONAL help by experienced teacher. French, Math., new and old method. 382-7331 or 382-7866.

UNIVERSAL TUTORING COLLEGE
2020 Douglas
Phone 385-8603 anytime

60 FUEL

PRESTO-LOGS — OIL — COAL
Richard Hall and Sons. Since 1882.
723 FORT ST. 384-1431

Wood and Sawdust

DHILLON FUEL CO. LTD., 383-3811 Cordwood, 2 cords, $28. Planer ends, 2 cords $28.

DRY SPLIT FIREPLACE WOOD. 478-4807.

FIREWOOD FOR SALE. 478-4554 or 478-5968

SPLIT FIREPLACE ALDER AND oak, $24. 384-0453, 383-7861.

SPLIT FIR FIREPLACE WOOD. $10 per load. 658-5055.

SPLIT ALDER FIREWOOD, kindling. Prompt delivery. 642-3266.

61 BUILDING SUPPLIES

STEWART and HUDSON LTD.
BUILDING SUPPLIES CENTRE

PLYWOOD CUTTINGS

3'x5'x⅝" Sanded	$4.45
22¾"x48"x¼"	.59
11¼"x96"x¼"	.59c
9"x96"x¼	.39c
12"x48"x⅜"	.69c

P.V. HARDBOARD

4'x8'x¼" Avocado Teak reject	$2.97
4'x8'x¼" Hardboard	$1.39
4'x8'x¼" Hardboard	$1.99
4'x4'x¼" Hardboard	89c
4'x4'x½" Plain squaretex	$1.39

PARTICLE BOARD

4'x4'x⅝" Sanded	$1.99
4'x8'x3-16" Sanded	$1.59
49"x97"x⅝" Sanded	$4.44
17"x48"x⅜" Sanded	.89c

STEWART and HUDSON LTD.
Open 6 Days—7:30-5:30
CHARGES—BUDGET
Phone 386-3211
400 Blk Gorge Rd. E.

WHY PAY MORE

4'x8' 5/16" Plywood Sheathing	$3.25
4'x8' Gyproc No. 1 White	$2.45
4'x8' ⅛" Hardboard	$1.35
4'x8' ¼" Hardboard	$1.95
4'x8' ¼" Prefinished Walnut	$4.95
4'x8' 7/16" Pressed Wallboard Inside-outside	each $2.49
26"x8' Corrugated Plastic	$1.79
26"x10' Corrugated Plastic	$2.49
White Ceiling Tile 64'	$7.77
Presto Fire Logs —	12 for 95c
Furnace Filters	each 95c
2"x4" Studs — from	each 39c
2"x4" 1500 lin. Economy	$49.95

LANGFORD BUILDING SUPPLY AND HARDWARE
Open 7 Days a Week
870 Goldstream Ave. 478-1724

BUILDING A HOUSE?
CALL
COLUMBIA
READY-MIX LTD.
Sand, gravel, drain gravel and ready-mixed concrete.
For Free Estimate
Phone 478-1701 or Res. 478-2737 or 478-1086
2949 Phipps Road
Open Mon. thru Sat. (6 days)

61 BUILDING SUPPLIES

S. J. PEDEN LTD.

DOOR SPECIAL
Reject doors at clearance prices, mixed lot of. Fir, Mahogany, Birch and Hardboard, various sizes.
1⅜" thickness, only $3.50
1¾" thickness, only $5.95

BIFOLD DOORS
4 only—2'6"x6'6" Rotary Mahogany, set $11.95
6 only—5'0"x6'6" Rotary Mahogany, set $21.95
2 only — 2'0"x6'8" Half Louvered, set $18.95
1 only — 3'0"x6'6" Half Louvered, set $21.95
1 only — 5'0"x6'6" Half Louvered, set $37.95

FIR PLYWOOD

4x8x¼ sanded	$3.95
4x7x½ sanded	$5.50
4x8x¾ sanded	$8.25
4x8x5-16 Unsanded	$3.30

CEILING TILE — WHITE
12x12 and 16x16 — 64 sq. ft. carton $8.00
4x8x⅜ Gyproc $2.49
2½" Fibreglas insulation, 100 sq. ft. roll $5.99

SAVE ON PANELING
4x7 Unfinished mahogany $2.49
4x8 Woodgrain hardboard seconds in walnut, cherry and avocado teak $3.95
4x8 No. 1 pre. fin. mah. $3.75
4x8 Mismatched pre fin mah. $4.00

8 to 5 Monday Through Friday; 8:30 to 5 Saturday
S. J. PEDEN LTD.
2855 Quesnel St. 386-3464

CUBBON LUMBER
515 ALPHA 386-3288
LUMBER

ELECTRIC HEATERS: 1500 watt baseboard type, automatic. Reg. $29.95. Sale $24.95

RANGE HOODS: 2-speed fan type, 3 colors. Reg. $42.95. Sale $26.88

WEATHERSTRIP: Wood or metal. Reg. to $1.95. Sale $1.69
Buy 3, sets for $4.49

4'x8' HARDBOARD, ⅛, Good grade $1.39
4'x8' HARDBOARD, ¼, Good Grade $2.49

TOTEM LOGS: 12 per carton. Each $1.00
10 or more cartons. Each 95c

CEILING TILE: No. 1, White, 12x12, 12x24, 16x16. 64 sq. ft. per carton $8.49

ZONOLITE—(13 pounds). 3 cubic feet. Each $1.20
20 or more $1.08

CUBBON LUMBER
Open 6 Days a Week
15 Alpha St. 386-3288

LEAKY BASEMENTS
Permanent Cement — fast setting to handle all water leaks, even sets under water. Albitol the wonderful cement bonding material sticks new concrete to old.
ISLAND BUILDING SUPPLY COMPANY LTD.
350 Garbally Road 382-5178
Opp. B.C. Forest Gate

Work Bench (material) $9.60
Tool Rack $4.70
— Boat Kits —
Sailboat $37.00
Pram Dinghy $24.50
Sleigh $3.50
Greenhouses $155.00
SAANICH LUMBER
3041 Douglas St. 385-2486
Near the Mayfair Shopping Centre

HAND-SPLIT CEDAR SHAKES. 642-3320 Sooke.

HAND SPLIT CEDAR SHAKES, 24" and 18". 479-1741. Reasonable.

40' AND 50' TRUSSES, 2X10 AND 2x12. 740 and 750 Broughton St.

25 SQUARES OF 18" SHAKES. Phone 478-1890.

62 FURNITURE

SEALY ANNUAL BEDDING SALE
The year's best value.
Twin — Double
Queen — King Size
HOME FURNITURE
825 Fort 382-5138

LUNDS AUCTIONS
Tues. 7:30 P.M.
Sat. 9:30 A.M.
EXPERIENCED APPRAISERS
FURNISHINGS PURCHASED FOR CASH
926 Fort St. 386-3308

KILSHAW'S AUCTIONEERS
Buy — Sell
CASH
Guaranteed Appraisals
1115 Fort 384-6441

CLEARANCE OF FRENCH PROVINCIAL
Chesterfield Suites. Seven different covers with beautiful display wood on each suite. 386-2458.
CONTINENTAL HOME SUPPLY
851 Johnson

PAY CASH AND SAVE
See Our Ad Under Miscellaneous
PANDORA FURNITURE LTD.
NEW AND USED FURNITURE
1050 PANDORA AVE.
383-6319

SPECIAL
Good till January 15.
Upholstered Furniture
Cleaned in your home.
20 per cent discount.
Ambassador Home Service, 382-5532

EVERYTHING MUST GO!
AT CLEARANCE PRICES
Open 'til 9 p.m. Closed Mondays
TILLICUM FURNITURE and APPLIANCES
Tillicum and Craigflower 384-1216

1 ¾-WIDTH BED, $30; SINGLE bed, $20; contact AB Malmgren HMCS Yukon before 4 p.m. or view at 646 Admirals, No. 10, after 4 p.m.

FURNITURE REUPHOLSTERY
For samples and free estimates in your home call J. Worden or G. Hodgson, 382-5111. Standard Furniture, 737 Yates.

FURNITURE REFINISHING AND repairs. Dennis Jackson. 479-2057. Free estimates.

THE BRITISH UPHOLSTERY SHOP
581 JOHNSON ST. — 385-2222
Round needle point stools, walnut.

DANISH UPHOLSTERY
Estimates, Delivery, Pickups Free
Phone 652-1591 Anytime

SMALL LIBRARY TABLE, chrome kitchen table, seats 6, 383-6890.

SOLID BLACK WALNUT DINING table and chairs, 5' sideboard (walnut) 383-6890.

LOVE SEATS WITH SKIRTS, $65, at 1005 View.

CHROME DINING ROOM SET, $20. 385-5492.

LARGE OAK DINING ROOM table. 386-2367.

DINETTE SUITE, CHAIRS NEW upholstery, $50. 388-4354.

63 MUSICAL INSTRUMENTS

NELSON'S MUSIC CENTRE
LESSONS
SALES—RENTALS—REPAIRS
1320 Broad St. 385-5242

FENDER JAZZ BASS, NATURAL finish; Martin D12-35 12-string guitar with hardshell case; long neck Vega 5-string banjo, also hardshell case. Best offers. 656-4285.

BALDWIN ORGAN 61 NOTE KEYboard — 25 Peoals. Fully GUARANTEED $2195 — REGINALD STONE 1517 Quadra. 383-0239.

VOX SUPER-BEATLE, WILL trade for small amp. Also P.A. system, fender mike and stand for sale. Ph. 385-3580.

BURNS ELECTRIC BASS, English made, perfect shape, excellent power and tone, hard flush lined case. 383-3398 after 6.

PIANO TUNING STILL ONLY $13. Includes outlying areas. H. WILLIAMS—383-2524 or 385-3119

MATCHED DOUBLE DRUM SET, will consider selling separately. 382-2881.

BAKER ELECTRONICS LTD.
Electronic Organ Service
1517 Quadra (Rear) 384-9844

Tonight's Top Television Shows

MOVIE TO WATCH tonight is a light-hearted comedy, Boing Boing, at 7:30 on Channel 12. Tony Curtis stars as a Paris playboy who has trouble keeping his three finacees from meeting. Jerry Lewis and Dany Saval are featured.

★ ★ ★

BILL COSBY. 8, Channels 2 and 6. The Elevator Doesn't Stop Here Anymore. Coach Kincaid, a reserved English teacher (Henry Fonda) and the cleaning lady (Elsa Lanchester) are trapped in an elevator between floors. It makes for a few laughs.

★ ★ ★

FAMILY AFFAIR. 7, Channel 8; 7:30, Channel 7. In case you thought you knew the whole family . . . there's more. Tonight, from out of the blue, a grandfather appears to pay a call on the kids. When the children treat him like a stranger, the old man airs his disappointment. In the windup, we have the traditional warm and loving ending when grandpa (Paul Fix) shows his true colors and wins the brood over.

★ ★ ★

JIM NABORS SHOW. 8, Channel 7, 9:30, Channel 12. Tennessee Ernie Ford drops by tonight, and he's a very active guest. In a sketch he plays a detective called "Ironbottom," then gets involved in a production number about railroads, and finally settles down for a medley with Nabors and teen-ager Julie Budd. Miss Budd, a semi-regular, sings "Johnny One Note," Jim solos to "Walking Happy," and is full of good cheer when Harry and Blanch reminisce about their honeymoon in the "Brothers-In-Law" segment.

★ ★ ★

THAT GIRL. 8 Channel 4. "Opening Night." Silly but nevertheless funny outing. The old joke about getting your finger stuck in the faucet is to put to use as it actually happens to our actress-heroine before she's scheduled to make her Broadway debut in a small role. The crisp comedy lines fly fast and furious as boyfriend Don and busybody Dad put their two cents in.

★ ★ ★

SPECIAL: "A LAST LAUGH AT THE '60s." 9, Channel 4. The big trouble here is not enough time. Practically everything is fun, but the tape we saw ran far too long and was still being edited at press time. Led by host Bob Newhart, a panel looks back on a decade of humor and comments on the emerging black comic, sick jokes, ethnic humorists and "camp" gags. As graphic examples there are items like songs by Mrs. Miller and Tiny Tim; film clips of Lennie Bruce; monologues by Newhart and Mort Sahl; a brilliant film of a Nichols and May sketch about a coffin salesman; Godfrey Cambridge talking about old-timers like Redd Foxx; Allan Sherman with some ethnic tunes; plus Don Adams, Don Rickles and a show that could have run two hours.

★ ★ ★

DEAN MARTIN. 8:30, Channel 8; 10, Channel 5. Petula Clark and Peter Graves ("Mission: Impossible") are Dean's headliners tonight. In addition to a medley with Dean, cute Petula sings "You and I" and "Don't Sleep in the Subway" on her own. Graves hoofs a bit with the chorus line and kids with the host in a music lesson involving the dancers. Gale Gordon appears in a sketch about a company personnel man in which he's very much the character he portrays on Lucy's show.

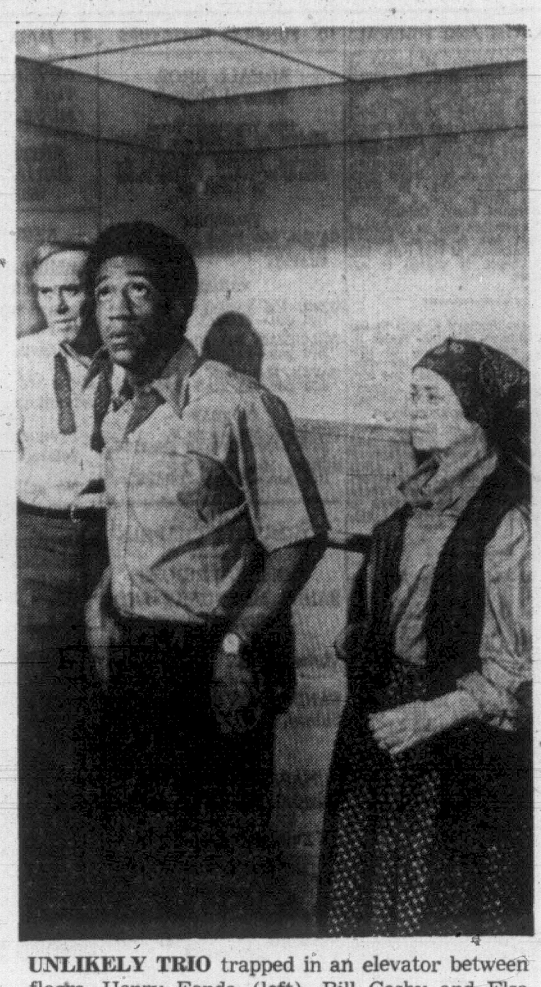

UNLIKELY TRIO trapped in an elevator between floors, Henry Fonda (left), Bill Cosby and Elsa Lanchester, offer a few laughs on the Bill Crosby Show tonight at 8 on Channels 2 and 6. (See listing for details.)

DINNER AT HOWARD K. SMITH'S. 10, Channel 4. This review of the news events of 1969 and projection for 1970 features all the top ABC correspondents who were invited to dinner at Mr. Smith's house. Among those on hand for the black-tie meeting will be Jules Bergman, William Lawrence, John Scali, Frank Reynolds, Edward P. Morgan and Tom Jarriel.

TONIGHT'S MOVIES

7:30: Channel 12: Boing, Boing (1965 comedy). Tony Curtis, Jerry Lewis, Dany Saval.

9:00: Channel 7: The Doomsday Flight (1966 drama). Jack Lord, Edmond O'Brien.

11:40: Channel 2: S.O.S. Pacific (1959 drama). Eddie Constantine, Pier Angeli, Richard Attenborough.

12:00: Channels 6, 8: The Borgia Stick (1957 drama). Don Murray, Inger Stevens, Barry Nelson.

1:05: Channel 5: The Texas Rangers (1951 western). George Montgomery, Gale Storm.

1:30: Channel 7: The House on Telegraph Hill (1951 drama). Richard Basehart.

1:30: Channel 13: Border Rangers (1950 western). Don Barry, Robert Lowery.

★ TV LISTINGS ★

EVENING

CBUT—2 Vancouver · KOMO—4 Seattle · CHAN—8 Seattle · CHEK—6 Victoria · KIRO—7 Seattle · CHAN—8 Vancouver · KCTS—9 Seattle · KTNT—11 Tacoma · KVOS—12 Bellingham · Tacoma KTVW—13

6:00 P.M.
2—Sportscene
4—News
5—News
6—News Hour
7—News
8—News Hour
9—Linguistics
11—Star Trek
12—Movie
13—Westerners

6:30 P.M.
2—Hourglass
4—News
5—News
6—News
7—Don't Eat the Daisies
8—News
9—Report
11—Star Trek
12—Walter Cronkite
13—Zane Grey

7:00 P.M.
2—Hourglass
4—Outdoor Sportsman
5—News
6—It Takes a Thief
7—Special Report
8—Family Affair
9—Videoscope
11—Beat The Clock
12—Movie
13—Variety

7:30 P.M.
2—Doris Day
4—Cousteau
5—Daniel Boone
7—Family Affair
8—Tom Jones
9—French chef
11—Perry Mason
12—Movie
13—Variety

8:00 P.M.
2—Bill Cosby
4—That Girl
5—Daniel Boone
6—Bill Cosby
7—Jim Nabors
8—Tom Jones
9—TBA
11—Big Valley
12—Movie
13—Variety

8:30 P.M.
2—Nature of Things
4—Bewitched
5—Bob Hope
6—Nature of Things
7—Jim Nabors
8—Dean Martin
9—Thursday Forum
11—Big Valley
12—Movie
13—Honey West

9:00 P.M.
2—Bonanza
4—Tom Jones
5—Bob Hope
6—Marcus Welby M.D.
7—Movie
8—Dean Martin
9—Forum
11—David Frost
12—Movie
13—Ski Film

9:30 P.M.
2—Bonanza
4—Tom Jones
5—Bob Hope
6—Marcus Welby M.D.
7—Movie
8—Mannix
9—Russian Literature
11—David Frost
12—Merv Griffin
13—Outdoors

10:00 P.M.
2—Thursday Night
4—It Takes a Thief
5—Dean Martin
6—Thursday Night
7—Movie
8—Mannix
9—Music
11—David Frost
12—Merv Griffin
13—Thriller

10:30 P.M.
2—Thursday Night
4—It Takes a Thief
5—Dean Martin
6—Thursday Night
7—Movie
8—Diamond Lil's
11—News
12—Channel 12 Reports
13—Californians

11:00 P.M.
2—News; Viewpoint
4—News
5—World Today
6—CBC News
7—News
8—News
11—Hitchcock
12—Death Valley Days
13—Variety

11:30 P.M.
2—Sports
4—Dick Cavett
5—Tonight Show
6—News; Movie
7—Merv Griffin
8—News; Movie
10—Movie
12—Merv Griffin
13—Variety

12:00 P.M.
2—Movie
4—Dick Cavett
5—Tonight Show
6—Movie
7—Merv Griffin
8—Movie
11—Run For Your Life
12—Merv Griffin
13—Variety

12:30 A.M.
2—Movie
4—Dick Cavett
5—Tonight Show
6—Movie
7—Merv Griffin
8—Movie
12—Merv Griffin
13—Variety

ALL TIMES ARE LOCAL

CHANNELS RESERVE RIGHT TO MAKE LAST-MINUTE CHANGES

Early Friday

8:00 A.M.
4—News; Good Morning
5—Today
6—Pete's Place
7—J. P. Patches
8—Pete's Place
12—Children
13—Stock Market

8:30 A.M.
4—Good Morning
5—Today
6—Romper Room
7—J. P. Patches
8—Romper Room
12—Children
13—Stock Market

9:00 A.M.
4—Variety
5—Telescope
6—Ed Allen
7—News
8—Ed Allen
9—Classroom
12—Lucy Show
13—Stock Market

9:30 A.M.
4—Variety
5—Telescope
6—Victoria Scene
7—TBA
8—Good Morning
12—Beverly Hillbillies
13—News

10:00 A.M.
2—Western Schools
4—Movie
5—Sale of the Century
6—Western Schools
7—Perry Mason
8—Jean Cannem
9—Sewing
11—Farm; News
12—Andy Griffith
13—Stock Market

10:30 A.M.
2—Giant; Helene
4—Movie
5—Hollywood Squares
6—Giant; Helene
7—Love of Life
11—Jack la Lanne
12—Love of Life
13—Stock Market

11:00 A.M.
3—Mr. Dressup
4—Movie
5—Jeopardy
6—Peyton Place
7—Where the Heart Is
8—Peyton Place
11—Romper Room
13—Where the Heart Is
13—Stock Market

11:30 A.M.
2—Double Exposure
4—Galloping Gourmet
5—Name Droppers
6—Magistrates Court
7—Search for Tomorrow
8—Magistrates Court
9—Children
11—Romper Room
12—David Frost
13—Stock Market

12:00 NOON
2—Luncheon Date
4—Bewitched
5—Linkletter
6—Noon Show
7—News
8—News; Talk
9—Once Upon a Day
11—Variety
12—David Frost
13—Stock Market

12:30 P.M.
2—Search for Tomorrow
4—That Girl
5—Days Our Lives
6—Berton, Movie
7—World Turns
8—Berton, Movie
9—Science Convention
11—Variety
12—David Frost
13—Employment Report

1:00 P.M.
2—Coronation Street
4—Dream House
5—Doctors
6—Movie
7—Serial
8—Movie
9—Classroom
11—Variety
12—Serial
13—Ladies' Day

1:30 P.M.
2—World Turns
4—Make a Deal
5—Another World
6—Movie
7—Guiding Light
8—Movie
9—Classroom
11—Divorce Court
12—Orange Paradise
13—Mystery

2:00 P.M.
2—Strange Paradise
4—Newlywed Game
5—Bright Promise
6—Movie
7—Secret Storm
8—Movie
11—Movie Game
12—Secret Storm
13—Movie

2:30 P.M.
2—Bob Switzer
4—Dating Game
5—Letters to Laugh-In
6—People In Conflict
7—Edge of Night
8—People In Conflict
11—Girl Talk
12—Edge of Night
13—Movie

3:00 P.M.
2—Take 30
4—General Hospital
5—Concentration
6—Take 30
7—To Tell the Truth
8—Doctor's Diary
11—Movie Game
12—Game, Game
13—Movie

3:30 P.M.
2—Edge of Night
4—One Life to Live
5—Mike Douglas
6—Edge of Night
7—Peyton Place
8—Money Makers
11—Rifleman
12—To Tell the Truth
13—Penny and Pals

4:00 P.M.
2—Galloping Gourmet
4—Dark Shadows
5—Mike Douglas
6—Gourmet
7—Movie
8—Gomer Pyle
9—Telecourse
11—Dennis
12—Quick Draw McGraw
13—Penny and Pals

4:30 P.M.
2—Marbles
4—Mothers-in-Law
5—Mike Douglas
6—Marbles
7—To Tell the Truth
8—Andy Griffith
9—Classroom
11—Batman
12—Fun-O-Rama
13—Westerners

5:00 P.M.
2—Corsairs
4—What's My Line
5—Game Game
6—Corsairs
7—Gomer Pyle
8—Bewitched
9—Children
11—Flintstones
12—Lucy
13—Here's Barbara

5:30 P.M.
2—Hillbillies
4—News
5—Truth or Consequences
6—Lucy
7—Walter Cronkite
8—Lucy
9—What's New
11—Gilligan's Island
12—Daktari
13—Western Theatre

RADIO LOG

All Stations—Victoria: CJVI, 900; CFAX, 1070; CKDA, 1220. Vancouver: CJOR, 600; CBU, 690; CKNW, 980; CKWX, 1130; CHQM, 1320; CKVN, 1410. Seattle: KIRO, 710; KOMO, 1000; KING, 1090. Bellingham: KARI, 550.

FM Stations—Victoria: CFMS, 98.5. Vancouver: CKLG, 99.3; CFQM, 103.5; CBC, 105.7. Seattle: KLXI, 95.7; KLSN, 96.5; KING, 98.1; KIRO, 100.7; KETO, 101.5. Tacoma: KTNT, 97.3; KLAY, 106.1. Edmonds: KBIQ, 105.3. Bellingham: KERI, 104.3.

Most stations broadcast news bulletins on the hour and on the half-hour at early morning and evening peak periods.

Major Newscasts: CBU, 9 a.m.; BBC news, 1 p.m.; national news; CFAX, CKDA and CJVI, 8 a.m., 12 noon (noon report), 5:30 p.m. (news hour); Saturday and Sunday, 8 a.m., 12:30 p.m., 6 p.m. and 10 p.m.

TIMES GOOD MUSIC HOUR

7:30 PM — CJVI

Marches from the Opera Carmen, orchestra; Die Meistersinger, orchestra; Capriccio Italien (Tchaikovsky), orchestra; March from Marriage of Figaro, orchestra; Fidelio, orchestra; The Prophet, orchestra; Capriccio Espagnol (complete), orchestra.

63 MUSICAL INSTRUMENTS

PIANOS
—New modern pianos from $644
—Reconditioned Heintzman pianos, $498
—Reconditioned Mason and Risch, Weber and Dominion piano, $298
—Convenient credit terms
WOODWARD'S MAYFAIR
2nd Floor

USED ORGANS
HAMMOND M-3 was $1495 now $1095
HAMMOND M was $1295 now $850
ORCANA was $350 now $220
LESLIE SPEAKER was $350 now $285
120 BASS ACCORDION was $195 now $110
All Trade-Ins on the Fabulous Gulbransen Organ
PARAGON MUSIC
1010 Cook 385-5275

YAMAHA PIANO ORGAN WITH LESLEY SPEAKER AND BENCH, ALMOST NEW SPECIAL PRICE $799.00
EASY TERMS AND FREE DELIVERY
AT
THE TRADERS
715 FINLAYSON
(BESIDE MAYFAIR)
388-6264
OPEN NIGHTLY 'TIL 9

PIANO TIME
IS HERE
YAMAHA PIANOS
Rent to Purchase
FLETCHER BROS.
2020 Douglas 383-0348 Anytime

HALL & FAIRFIELD MUSIC CENTRE
INSTRUMENTS — ACCESSORIES
SHEET MUSIC
PRIVATE MUSIC LESSONS
SCHOOL BAND RENTALS
COMPLETE REPAIR SERVICE
728 Fort St. 385-8342

SINGLE KEYBOARD TRANSISTOR ORGAN BY PHILIPS COMBINATION CHORD ORGAN. FINE TONE, ONLY 30" LONG. SPECIALLY PRICED $428. WOODWARD'S, MAYFAIR, 2ND FLOOR.

One only HAMMOND CHORD organ, recent model $695. Convenient credit terms. WOODWARD'S, MAYFAIR 2nd Floor

TALISMAN MUSIC CENTRE
Complete Line of
Stereo Speakers
Available; Guitars from $12.95
Spanish-Made Classical Guitars
NOW IN STOCK
939 Yates 384-9222

Music Lessons, Repairs
Rentals and Instruments
BERNIE PORTER MUSIC
1724 Douglas — 382-9542

THOMAS ORGAN WITH EARphones, new in April, $750 or near offer. 386-9282.

ONE GARNET PUBLIC ADDRESS system, 90 watts, $390. 382-2796.

CEC KING, PIANO TUNER AND repairs Phone 477-3918.

1 PIANO ACROSONIC $300 OR best offer. 2332 Howard.

HEINTZMAN PIANO AND BENCH, $400. 384-5405 evenings.

ELECTRIC GUITAR WITH CASE, $95; Wah-Wah pedal, $45. 592-4016.

N. DUCKWORTH PIANO TUNER 383-3083 6 to 8 p.m.

63A MUSIC TEACHERS

PIANO AND ORGAN
If you want to work seriously and be proud of your playing, take the first step by asking for our free prospectus. After reading it, we know that you will want us to teach you and the members of your family. Write or phone Mr. Maurice, 30 Douglas Street, 382-8944, or Miss Melrose, 386-3501.

PRIVATE MUSIC LESSONS ON MOST ALL INSTRUMENTS
HALL AND FAIRFIELD
728 FORT — 385-8342

ACCORDION, GUITAR AND PIANO, clarinet and drums lessons. Keith-Park Studios, 894 Cloverdale Ave., 385-2015 or 382-3289.

PLAY POPULAR PIANO. 20 lessons. Results guaranteed. Mrs. Ted Williams. 386-1252.

64 TV, STEREO, RADIO SALES AND SERVICE

REPOSSESSED
Color TV, Table Model
Take over payments of $18 per month or pay balance of $397
Several Good Used Black and White TVs to clear $25.
INDEPENDENT BUYERS DISCOUNT SERVICES
10:00 a.m. to 9:00 p.m.
904 D Esquimalt Rd. 383-1780

STEREO WORLD
"Victoria's Sony Centre"
Sales and Service
MON. to FRI. 9 to 9
Pre-Recorded Tapes
HI-FI COMPONENTS
Sony Fisher, Sansui, Dual, Thorens P.E. Wharfedale, Revox, KEF
MON. to FRI. 9-9
Quadra at Johnson 388-7233

CLEARANCE
CLAIRTONE STEREOS
WALNUT CABINETS
AM-FM STEREO
RECORD PAC FREE
REGULAR $529.95
NOW $388
ASK FOR ART SMART. 386-2458
C.H.S.

TV RENTALS
Rent latest model portable TV — also color TV consoles at
BUTLER BROTHERS LTD.
1720 Douglas St. 383-6911
(across from the Bay)

VERY LARGE SELECTION OF USED TVs; ALSO HI-FI AND 3-WAY COMBINATION LOW, LOW PRICES
AT
THE TRADERS
715 FINLAYSON
(BESIDE MAYFAIR)
386-6264
OPEN NIGHTLY 'TIL 9

SALE ON COLOR TV
25" from $570
Come in and see, for the BEST DEAL IN TOWN.
ATLAS STEREO CENTRE
764 Fort 385-2712

TV RENTALS
The Best TV Rental Service From as Low as $7.00 Per Month
PHONE TODAY 385-2435
MAIS FURNITURE
1821 Cook Street

BAKER ELECTRONICS LTD. Tape recorder sales and service. 1517 Quadra (rear). 384-9844.

COMPLETE STEREO SYSTEM cost $800, perfect condition, $450. 382-3716.

ROTOR TELEVISION ANTENNA, complete excepting roof plate. 383-0490.

64 TV, STEREO, RADIO SALES AND SERVICE

New and Used TV and Combinations

Fleetwood 23" TV, radio, record player combination with AM-FM radio. 4-speed stereo changer, immaculate condition. ONLY $269.95

Brand New — Fleetwood 23" 3-way combination. 23" bonded picture tube. AM-FM-FM stereo radio, 4-speed Garrard changer. ONLY $399.95

Color TV, outstanding values in FLEETWOOD, ZENITH, ADMIRAL, PANASONIC.

MANY OTHER MODELS — New and Used. FROM $49.95

See us now at
MAIS FURNITURE
1821 Cook St. 385-2435

PANASONIC
VICTORIA'S LARGEST SELECTION OF PANASONIC COLOR TV, TAPE RECORDERS AND RADIOS — FOR EXPERT INFORMATION CALL JIM SNARE
CONTINENTAL FURNITURE
851 JOHNSON 386-2458

EXCELLENT USED TVs

21" RCA Victor	$79
21" Motorola	$125
24" RCA Victor	$99
23" Admiral Lowboy	$149
23" Admiral Mediterranean	$199

BUTLER BROS.
1720 Douglas 383-6911

WOULD YOU BELIEVE A 1968 RCA MARK II COLONIAL COLOR TV, AS NEW, SOLD FOR $1175, MAY BE YOURS FOR $738.88? FULL WARRANTY AND 1-YEAR SERVICE POLICY.
QUADRA SERVICENTRE
3514 QUADRA — 385-6422

THE BAY
TELEVISION, RADIO
MAJOR APPLIANCES
EXPERT REPAIR SERVICE
Repairs made in your home or in the service building by competent technicians and backed by famous HBC guarantee. You can use your BAY Account.
DIAL 385-1311 LOCAL 240,241

See the amazing new "SANYO" 19" Color TV. An easy to operate set of high quality. Bright natural colors. $475.00 at
"ELECTRON"
100 W. Burnside Rd.
383-5432

RENTALS
11", 17", 19", 21", 23" and also some color TV sets, tape recorders and record players.
GUARANTEED TV AND RADIO REPAIRS (all makes).
KENTS LTD.
742 Fort 383-3513

NEW (NEVER USED) 15" Admiral portable color T.V., $350. 477-6419 evenings.

65 MOTORCYCLES

"NEW BIKE SPECIAL"
2 only 1969 Triumph 500 Daytonas. Reg. $1255.
SPECIAL $1155
2 only 1969 Triumph 250 c.c. Reg. $875.
SPECIAL $695
See us soon
at
MULLINS MARINE SALES LTD.
925 Yates Street
Victoria, B.C. 382-1928

1970 MODEL HARLEYS! ARRIVing soon. Rapidos and three-fifties. Watch for them. Priced right, durable. Best parts service.
BROOKLAND'S MOTOR CYCLE
937 Fort St. 383-5926

CYCLE CENTRE
YAMAHA, BSA, TRIUMPH
LES BLOW'S MOTORCYCLES
2940 DOUGLAS 384-7843

SUZUKI 250 X-6 6500 MILES, $500 cash. To view call on Sunday 10 a.m.-12 noon at 2844 Gosworth Rd.

1967 YAMAHA 305. STORED 1½ years. 5,000 miles. $450. Call Russ at 478-3886.

SUZUKI 80, GOOD CONDITION, $145; 2 helmets also available. 384-4038 after 5.

'68 B.S.A. LIGHTNING, VERY good condition. 388-6186.

'64 HONDA DREAM, 305 C.C., $150 or offer. 384-6064.

66 BICYCLES

HAPPY CYCLING!
Popular 10-Speed Racers back in stock. From $81.95. Also Carriers and Light Sets to fit Racers.
ROBINSON'S
1307 Broad 385-3429

NEAR NEW 5-SPEED HUSTLER, 17 in. wheels, $55. Reply Victoria Press Box 626.

RUSS HAY'S BICYCLE SHOP
2542 GOVT. 384-4722
Where You Park at the Door!

10-SPEED BICYCLE. 384-3674 after 6

67 STOVES AND FURNACES

LARGE ELECTRIC STOVE WITH warmer oven, $20. 386-2654 after 1 p.m.

COMBINATION ELECTRIC RANGE and oil stove, $125. 656-2352 after 5 p.m.

AUTOMATIC OIL HEATER, BARrel and stand. 652-1108.

GAS STOVE, ALMOST NEW, reasonable. 384-1661.

OIL STOVE, TANK, AND STAND, $40. 477-3647.

2 GOOD OIL STOVES, LARGE tanks, stands. 384-4682.

GAS RANGE, VERY GOOD CONdition. 385-1092.

VIKING DE LUXE ELECTRIC range, $35. 386-2080.

RANGETTE GOOD CONDITION $25. 385-2009.

G.E. DE LUXE ELECTRIC STOVE, reasonable. 386-2600.

70 HEAVY EQUIPMENT AND MACHINERY

USED INDUSTRIAL UNITS
Case 450 with 1 yard loader and 14 ft. backhoe, good working order. $9,500

Case 530 1966 Construction King tractor with loader and 14 ft. backhoe, excellent mechanical condition. $6,500

Case 10 Crawler diesel engine with angle blade, gearmatic winch complete with canopy, undercarriage good. $6,500

BUTLER BROS. EQUIPMENT
Keating Cross Road
Phone 652-1121 Local 59

71 FARM IMPLEMENTS

FORD
Farm and Industrial
Tractors and Equipment
FORDSON Super Major with S. Duty loader and 14

74 GARDEN SUPPLIES

Plowing, Rotovating and Cultivating

COOPER'S TRACTOR SERVICE Gardens, yards tractor rotovated, plowed, cultivated and levelled. Mowing. 382-9316.

C. STARK ROTOVATING, BRUSH and grass cut, post holes, etc., loading and hauling. 479-3157.

DON'S TRACTOR SERVICE. Plow, cult., rotovate, level. 477-3913.

CENTRAL SAANICH TRACTOR Loader, rotovate, etc. 652-3306.

Top Soil, Rocks and Fill

NO. 1 TOP SOIL, CLEAN FILL, blasted rock. O.K. Trucking Co. Ltd. 386-3414.

SHREDDED PEAT SOIL, BARN yard manure. Valley Farms. 478-2580 or 478-1073.

BROWN SANDY SOIL, 7 YDS. for $28, sand and gravel 6 yds. $15 Pacific Tractor Service 385-8906.

Seeds, Bulbs, Plants, Trees, Shrubs

BUY YOUR SEEDS NOW AT HILLSIDE HARDWARE.

77 CAMERAS, SUPPLIES AND PHOTO FINISHING

ARE YOU PAYING TOO MUCH AND WAITING TOO LONG FOR COLOR PROCESSING? Bring your next roll of Kodacolor to Victoria Photo Supply!! You get a 12-exposure roll processed to BIG jumbo prints for ONLY $2.99. 20 exposure roll only $4.49. Super-fast two-day service at no extra charge. VICTORIA PHOTO SUPPLY LTD. 1015 Douglas Street 385-3458

WANTED: 2¼ BY 2¼ PROjector. After 5, 384-8813.

79 SPORTING GOODS

12 BROWNING O-U $300; 270 Westerby Mag. left w 4x $375; 308 Sav. $99; 30-30 Rem. 742 auto $179; 7 x 61 Schuitz w 6x $269; 30-30 Win. $89; 27 Husq. $139; Win. 92 44-40 $69; Win. Mod. 12 Vent rib. $199; 12 Browning auto $149; 44 Colt Bisley, Sheriff's Mod. $350; 22 Rev. $54. Pellet Pistols and Rifles Use Our Layaway Plan ROBINSON'S 1307 Broad 385-3429

SKI RENTALS $3.00 DAY; $5.00 WEEKEND RAY'S SPORT CENTRE 1692 Douglas St. 385-6312

ONE OF B.C.'s OLDEST AND MOST RECOGNIZED DIVING COURSES. ENROL NOW. JAN. 26. SCUBA SHOP 1919 Douglas St.

HART SKIIS AND POLES STEP-IN binding, very little used, retail price $210, selling at $125. 386-3660 after 6.

Tow Coats and Warm-Up Pants Ski Equipment for All! Rentals—Repairs—Information PEETZ SKI SHOP 374 Johnson

QUALIFIED SCUBA COURSE start January 20, $26. Phone The Diving Den, 658-8112, evenings and weekends.

STEELHEAD FISHERMAN? See Alec and Mable Poole at ROYAL COACHMAN TACKLE 1225 Government 384-5032

DE LUXE STEELHEAD OUTFITS! ROBINSON'S — 1307 BROAD ST. 385-3429

BRNO 22 HORNET, SET TRIGGER. $85. 383-4497.

80 BOATS AND MARINE

NEW YEAR SPECIAL

13' YAMAHA DINGHY — Whaler-type, 4' 6" beam, full flotation, fiberglas repair kit. Priced $399.95.

ARRIVING SOON!

NEW! CORONADO 25

Includes motor, cushions, stove pulpits, winches. Complete boat, less sails, priced at $8,500.

CANOE COVE MARINA SWARTZ BAY SIDNEY, B.C. 656-3915

M M M M M M M M M M

USED MOTORS SALE PRICED!

58 Evinrude 10 h.p. ..... $ 79
61 Mercury 6 h.p. $139
65 Johnson 5 h.p. $149

Mercury Marine Sales & Service

736 Cloverdale Ave. 385-8922

M M M M M M M M M M

NAVIGATIONAL CHARTS FOR SALE

VAN ISLE MARINA LTD. Sidney, B.C. 656-1138

"SIMPLEX" GURDIES COMPLETE with hydraulic motors, valves, tank with filter and flow divider, also pump with magnetic clutch, all 3 units connected ready to install, from stock. SMITH BROS. FOUNDRY & MACHINE WORKS LTD. 632 Pembroke 384-1625

MARINE HARDWARE AND ACcessories, electronics, propulsion systems. Designers of special equipment for the industry. Prodestro and Marine Industries Ltd., 939 Johnson. 383-5812.

DON'S BOAT TRANSPORT

Equipped to move boats 14 feet to 40 feet. 24-Hour Service — 479-1014

BOAT TO MOVE REPAIR OR build? Try us! JENKINS MARINE Shop 479-2244 Res. 477-5943

New and used parts for most makes marine engines. ORR MARINE 31 Erie St. 382-5613

1968, 15½ FT. FIBREGLASS, 65 h.p. Mercury motor, ride guide controls, heavy duty trailer, tarp. Used 40 hours, fresh water only. 592-4000.

1967 AS NEW 65-H.P. MERCURY, long shaft, Thunderbolt, approximately 30 hours running time, $950. 477-6806 after 6 p.m.

SEAGULL OUTBOARDS Sales Parts Reparis VIC LAWNMOWER HOSPITAL 834 Johnson St. 386-8338

PHILBROOK'S SHIPYARD LTD. EXPERT PROPELLER ADJUSTING Straightening, balancing, repitching. 656-1157.

SHIP CHANDLERS (McQuades) Everything for the yachtsman, the fisherman, the boat builder. 1252 Wharf 383-1141

CLARK BROS. MARINA Boat Brokerage — Marina Services. Sidney, B.C. 656-3042

BOAT TRAILERS. THIS IS SLACK time, order now. Al's, 214 Dundas. 383-8233.

FULLY EQUIPPED 32-FT. FISHing troller, sounder and radio, new. A licence. 385-0361.

225 H.P. MARINE V-8, EXCELlent condition, trade considered. 385-2779, evenings.

WANTED — USED AND damaged boats, motors, and trailers. 656-1675.

WANTED — SABOTS, WITH OR without sails. 656-1675.

35 H.P. JOHNSON $100. GOOD condition. 656-1675.

SACRIFICE 23-FT. CUB RACING cruising sailboat. 385-7905 after 5:30.

17' BOAT, 25 H.P. MOTOR AND trailer, $425. 388-6861.

7 H.P. SEAGULL, SHORT SHAFT, $100. 477-5323.

'84 SIX HP. MERC. A-ONE shape, $150. 382-3289.

24 FT. CABIN CRUISER CHRYsler 6 inboard. 385-6081.

NEW ARRIVAL!

The Famous CORONADO 25

Less than 12 months old "equipped to the gills". Owner spent over $13,000.00. Now available at a saving of over $2000.00. Immaculate and complete Asking only $10,900.00.

Dealers For:

Sunspot 15
Grampian 26 and 30
Rawson 26 and 30
Grand Banks 32 to 57
Alaskan 46
Happy Day House Boats
Pacific East Ocean Cruiser
Coaster 34

Many brokerage boats Still at winter prices

OAK BAY YACHTS "at the Marina" 386-3488 Open 09:00 Hrs. to dusk 1327 Beach Drive

OAK BAY MARINE SALES AND SERVICE

Evinrude
OMC
Mercruiser
Volvo
Thermoglass
Starcraft
Springbok
Gater
Shoreline

OAK BAY MARINE SALES AND SERVICE Oak Bay Marina, 384-4141

USED BOAT SPECIALS

16 ft. Crestliner hardtop, Volvo, I.O. trailer, many, many extras. New tank, rebuilt leg, etc. $2495

15' Cello-finished Glen-L, 40 h.p. Johnson (just rebuilt), trailer, etc. $975

See us soon at MULLINS MARINE SALES LTD. 925 Yates Street Victoria, B.C. 382-1928

USED OUTBOARD MOTORS

5½ h.p. '61 Johnson	$155
6 h.p. '65 Johnson	$185
5 h.p. '66 Johnson	$165
33 h.p. '68 Johnson, manual	$335
35 h.p. '39 Johnson, elec	$195
40 h.p. '67 Johnson, manual	$545
40 h.p. '67 Evinrude, matic	$675
40 h.p. '68 Johnson, manual	$595
40 h.p. '69 Johnson, elec	$675
75 h.p. '63 Johnson, elec	$565
80 h.p. '67 Johnson, elec	$895
55 h.p. '69 Johnson, with controls	$850

COAST POWER MACHINES (1961) LIMITED 2220 DOUGLAS ST. 384-7431

Sailing is * * Competition
Sailing is * * Relaxation
Sailing is * * Whatever

You want to make of it.

Bosun's Wide World of Sailing More than a business A Way of Life.

BOSUN'S LOCKER 580 JOHNSON ST.

New 18' Sangster deep V, with Volvo inboard-outboard, deluxe, full camper top. One Only, No Trades $3,975.00

New 14'6' Sangster deep V. Only $735.00

COAST POWER MACHINES (1961) LTD. 2520 Government Street 382-1421

WANTED — USED MARINE hardware, check your basements. 656-1675.

10' DINGHYS TO 25' CABIN Cruisers for sale. $75 to $2,500. Terms. 656-1675.

WANTED — 14' FIBERGLASS canoe. 478-4071.

81 TIMBER

WANTED — STANDING OR felled timber. Perry Bros.. 478-2330.

WANTED TIMBER AND LANDS F. Rainsford, 813 Fort. 382-7522.

WANTED — TIMBER, STANDING or felled. Top prices paid. 388-5704.

82 MISCELLANEOUS FOR SALE

A VERY SPECIAL BUY ! MEN'S STETSON HATS

Clearance of traveller's samples . . . firs. quality merchandise, good assortment of sizes too. HERE'S YOUR CHANCE TO BUY A GENUINE STETSON HAT AT WHOLESALE PRICES !

(Some were priced as high as $17.95)

$5.95 to $12.95

SPEICER'S STORES LTD. 1110 Government Street "Downtown"

"GOING STEELHEAD FISHING? Complete outfits—$13.95, 21.95, 24.95; hip waders, $10.95; chest $14.95 up. Top values for all your fishing needs. Robinson's Sporting Goods 385-2429

WOODWARD'S USED FURNITURE AND APPLIANCES

RECONDITIONED TELEVISION SETS AT CLEARANCE PRICES

1—23" PHILCO, mahogany cabinet. New picture tube $128.88

1—23" VIKING, French Provincial cabinet, like new $198.88

1—23" VIKING, new picture tube $128.88

1—23" MARCONI console $88.88

1—23" ADMIRAL console $78.88

1—24" R.C.A., good rumpus room set $48.88

And many more priced from $38.88 up.

All reconditioned TVs carry Woodward's 30-day guarantee; 1 year on new picture tubes.

CLEARANCE OF FLOOR SAMPLES AND DEMONSTRATORS

Tape recorders at $16.88
Record players at $16.88

1 only INGLIS automatic 3-cycle washer $248.00

1 only INGLIS automatic dryer, 3-cycle $199.00

1—6-cubic-foot chest freezer in avocado $158.88

1—15 cubic foot chest freezer $188.88

1—30" MOFFAT Gourmet range in avocado $328.00

779 Pandora Avenue

386-3322, Local 216, 219

JANUARY "MARK-DOWN" SALE MEN'S CLOTHING

DRESS PANTS—Pure wool, Permanent crease. Values to $17.95 ..... $9.99

106 MEN'S SUITS—Regular values $69.50 ..... $48.33

56 MEN'S COATS — Zip-in lined. Values to $39.50 ..... $28.57

Exclusively at . . . LES PALMER LTD. 714 View St. 382-2825

Just Up From Douglas — Free Parking —

BEST MEAT BUYS

Delmonico Steaks— 6-oz. boneless 49c ea.
Breaded Veal Cutlets 15c ea.
Sides of Beef, Alberta grain fed commercial 53c lb.

Budget Terms Available

ALBERTA MEAT DISTRIBUTORS LTD. 1811 Cook St. 383-3012

SCHOLL'S Foot Exercise Sandals 3 styles. Help relieve tired feet and legs. Ideal for occupations requiring lots of standing.

See them at . . . SURGICAL SUPPLIES LTD. 1012 Broad Street 384-8433 A Division of McGill and Orme Ltd.

SEWING MACHINES

See our Christmas specials on all models. Good selection of portable and console styles, made by Bernina, Brother, International and Husqvarna.

WOODWARD'S Sewing Centre 2nd floor Mayfair

Used console TVs from $39.00
1 only Electrohome 3-way black and white TV stereo original price $795.00
Sale $395.00
Rabbit Ears $1.79
Kent's Ltd.
SALES — SERVICE — RENTALS 383-3513 742 FORT VICTORIA

PLAN NEXT YEAR'S RELAXAtion now! Think of those warm summer days to come, when you could enjoy a cool drink under your Everlite patio roof! Then investigate the ease with which you can purchase these attractive fiberglass panels and build the patio of your dreams! Industrial Plastics Ltd., 2105 Douglas St.; 386-1477.

CANADA CHOICE
SIDES 65c lb.
FRONTS 53c lb.
HINDS 75c lb.
Includes cut, wrapped and frozen
SIDES OF PORK ..... 59c lb.
25 LB. VARIETY PAC $22.95
GRAHAM'S OAK BAY MEATS 2044 Oak Bay Ave. 386-3208

1970 HOUSE CLEANING SALE
CLEAR OUT of LAST YEAR'S TRADE-INS
CHARGEX or TERMS
SKAALRUD APPLIANCES
414 Craigflower 385-2232
We are BIG enough to serve YOU small enough to APPRECIATE YOU

1 ONLY LATE MODEL VIKING DELUXE 30" RANGE, WITH CLOCK, TIMER, AND OVEN WINDOW. A-1 CONDITION ONLY $119.95.
See us now at
MAIS FURNITURE 1821 Cook St. 385-2435

Buy or rent used and new typewriters.
CAPITAL CITY OFFICE MACHINES LTD. 760 Broughton St. 383-5700

CUSTOM-MADE MUSKRAT jacket, offers. 7½ inch Skil saw, heavy duty, cost $99, offers. Stereo albums, ½ price. All items as new. 382-3838.

2 WRINGER WASHERS WITH pumps; 1 Hollywood bed; king-size padded headboard. 479-3384.

1 YR. OLD 23 CU. FT. CHEST deep freeze $175. Terms. One-yr. guarantee. 384-7813. All Temp.

9'X15' CARPET, VIKING VACUUM cleaner, child's Singer sewing machine. 385-6523.

BABY'S 2-WAY CONVERTIBLE carriage. 384-9483.

NEW BATHRM VANITY CABINET, 42 inches long, $65. 385-4030.

THE BAY WAREHOUSE STORE

Cloverdale Avenue

MODERN SOFA AND CHAIR—Slim line, wooden arms. Wide choice of fabrics. Sofa is 4-seater. SALE $198.86

CONTEMPORARY SOFA — Crossweave, olive. SALE $269.86

HIGH-BACK ROTOROCKER —In olive or tangerine. SALE $88.66

TWIN BEDDING UNIT—Quilt top. By Sealy. Mattress, box spring, set of 6 legs. SALE, unit $68.86

CUSHION FLOOR — 6-foot width, kitchen vinyl, 3 wonderful color combinations. SALE, sq. yd. $2.86

Open Thursday and Friday 6 p.m. to 8:30 p.m.

Saturday 9 a.m. to 5:30 p.m.

STEREO WORLD "Victoria's Sony Centre" Sales and Service MON. to FRI. 9 to 9

Pre-Recorded Tapes HI-FI COMPONENTS

Sony Fisher, Sansui, Dual Thorens P.E. Warfedale, Revox, KEF

Sony Clock Radios, Cassette Recorders and Accessories

MON. to FRI. 9 - 9 Quadra at Johnson 388-7233

HARVEY'S MEATS

TRAY PACK CUT UP FOWL 29c lb.
HARVEY'S HOME CURED SLICED
SIDE BACON ..... 79c lb.
BLADE AND CROSS RIB ROAST ..... 89c lb.
SMOKED PORK HOCKS ..... 49c lb.

FREEZER SPECIALS
STANDARD SIDE OF BEEF 66c lb.
SIDES OF PORK ..... 59c lb.

BUDGET TERMS AVAILABLE

TURN INTO OUR FREE PARKING LOT WHILE SHOPPING AT

HARVEY'S 2709 Quadra St. 383-2031 CLOSED WEDNESDAYS

JANUARY CLEARANCE

RANGES REFRIGS. WASHERS DRYERS STEREOS and TVs Everything "MUST GO!"

Easy Terms
Good Clean Used Appliances and Used TVs Guaranteed

ROYAL APPLIANCES 733 Johnson St. 388-9021

REPOSSESSED

Color TV, Table Model Take over payments of $18 per month or pay balance of $397

Several Good Used Black and White TVs to clear $25.

INDEPENDENT BUYERS DISCOUNT SERVICES 10 a.m. to 9 p.m. 904 D Esquimalt Rd. 383-1780

THE WAREHOUSE WHOLESALE Food Distributos, 47 Songhees Rd. First turn left — 100 feet past Johnson Street Bridge. Prices effective Thurs., Fr., Sat. Open to the public daily, 9 a.m. to 9 p.m. Open Saturday 'til 6 p.m. We reserve the right to limit quantities. Sugar 25-lbs sack $1.99; Fresh ground beef, lb. 49c; Fresh lean pork steadk, lb. 69c; Lean, sliced, ends, bacon, 3 lbs. $1.00; Wieners, No. 2, freshly made, 2 lbs. 49c; Nabob instant coffee, large, 10-oz. $1.09; Potatoes, No. 2, white cookers, 20-lb. bag 69c; Lumberjack syrup, 32-oz. bottle, 35c.

FRASER BOOK BIN 641 YATES has the biggest selection of New and Used Books. Come trade, read, buy and sell your paperbacks here.

THE ROCKHOUND SHOP Shop here in February for "almost everything for rockhounds." Until then, we are closed for our annual buying trip (except store will be opened each Satureday, 1-4 p.m.). 850 Tolmie. 388-5341.

TWIN CUSTOM BUILT DUTCH plate glass aquariums, complete with variety of tropical fish, plants. Reasonable. Three speed record-radio console combination, lovely condition. Reasonable. 386-9881.

RCA VICTOR ORGAN, 4-TRACK tape rec., record deck, Axiom speaker, 2 accordions, 30 h.p. outboard motor, Volkswagen and parts, Dodge station wagon, adding machine, walk-in cooler. Phone 479-2168.

HEATING COILS for CLOTHES DRYERS. VENT SUPPLIES for CLOTHES DRYERS. BELTS, FUSES and THERMODICES: TELE-TECH SERVICES LTD. 1202 Wharf St. 385-6783

15 LOAVES OF BREAD $3
Chocolate Chip Cookies 4 doz. 69c
The BEST WELL BAKED, CRUSTY unsliced FRENCH BREAD, 26c each
VICTORIA WEST BAKERY
418 Craigflower Rd. 385-9534

CASH REGISTERS ADDING machines, etc. Most makes, new and reconditioned. Anker agents Owen Sons and Richardson Ltd. now at 2101 Government St. Phone 383-9153.

SHOP AT THE WAREHOUSE." Wholesale Food Distributors, 47 Songhees Rd., first turn left — 100 ft. past the Johnson St. Bridge. Open daily 9 to 9; Sat. till 6 p.m.

A.B.C. ELECTRIC — 382-7221 New and rebuilt Appliances, Vacuum - Cleaners. Polishers, etc. One-year warranty, good selection. Reasonable prices. 821 Fort St.

FIRBANK FARM 1190 ROYAL OAK Fresh oven ready poultry. Garden fresh produce. OPEN DAILY 9-5:30

10 PER CENT DISCOUNT ON CANVAS AWNING ORDERS NOW VICTORIA TENT & AWNING LTD. 831 Fisgard St. 382-5215

DRAFTING BOARD, EASEL, stool and large square, $30. Apply 1540 Bank Street.

1 NATIONAL CASH REGISTER; 1 counter Toledo scale 24 lbs., 1 meat slicer, 477-6442.

BOY'S SKI OUTFIT, BOOTS SIZE 4; girl's figure skates, size 6; boy's skates size 5. 477-2746.

CAR BED, CUDDLE SEAT, bottle warmer, miscellaneous baby clothing 0 to 18 months. 479-2797.

8 CU. FT. FRIGIDAIRE FRIDGE, cross-top freezer, $40. 384-7813. All Temp.

SKIL SAW, SABRE SAW AND router with bits, reasonable 592-2882.

VICTORIA MEAT MARKET 625 Johnson St.

THE FAMILY MARKET

CORNISH GAME HENS (16-20 oz. average) ..... 69c ea.
LEAN BONELESS POT ROAST (Canada Choice) ..... 69c lb.
T-BONE STEAKS (Aged for peak tenderness) ..... 99c lb.
RIB STEAKS (First Cut) ..... 83c lb.
GENUINE BABY BEEF LIVER ..... 39c lb.
(Skinned and deveined) ..... 53c lb.
No. 1 LEAN SLICED SIDE BACON ..... 69c lb.
BEEF SAUSAGE ..... 47c lb.
BOLOGNA (Gainer's Superior) ..... lb. 35c

FREEZER SUPPLIES

GOVERNMENT INSPECTED ALBERTA GRAIN-FED PORK AND BEEF
PORK SIDES (Head and Leave Lard Removed) ..... 57c lb.
BEEF SIDES ..... 59c lb.
FRONT QUARTERS ..... 49c lb.
HIND QUARTERS ..... 69c lb.

All orders cut, wrapped and flash frozen Shop at . . . "The Home of the Square Deal" for Quality and Service Along Your Way Every Day

Mel's Mel's Mel's Mel's

MEL'S BARGAINS

3-pc. Green Sectional $49

6-pc. Vanity Bdrm. Ste. $89.50

Dropleaf Table, Buffet, 4 Chairs $195

Relaxing Recliners $19.50 to $79

TVs $35 to $119

Hoover Spin Washer-Dryer $89.50

823 Pandora Ave. 384-3152 Opposite B.C. Hydro
Mel's Mel's Mel's Mel's

WAREHOUSE CLEARANCE

DISCOUNTS GALORE!!! Sewing machines reg. $59 clearing at $27; waterless cookware sets reg. $49 clearing at $19. Terms available. Call for free home demonstrations. 383-1780.

I.B.D.S.

KITCHEN CHAIRS RE-UPHOLSTERED

LEN'S FURNITURE 7115 West Saanich Rd. 652-2849

SEE THE NEW OMC SNOWCRUISER at VICTORIA LAWNMOWER HOSPITAL 834 Johnson St., 386-8338

WANTED

Reliable party to continue payments of $6 monthly on Zig Zag sewing machine (guaranteed). First come first served. I.B.D.S. 904-D Esquimalt Rd. 383-1780

DUOTHERM SPACE HEATER with blower, $25; Steel kitchen sink unit with taps, $20; beginners snare drums with stand and sticks, $21; round oak table with 2 leaves, $35; oak buffet with mirror, $35; Viking T.V., 21", good condition, $55. 384-4038 after 5 p.m.

Wedidng Cakes. Inquire about our Soft Icing BETTY ANN BAKERY 302 Isld. Hiway. 479-2424

BLACK MUSIC CABINET IN PERfect condition, 4 black dining room chairs; seats in black and silver brocade. Moffat 5-burner, 2-oven automatic range with all extras; excellent condition. 10 gallon tropical fish tank and chrome stand, plus all needed extras. 385-0544 after 10 a.m.

BEAUTIFUL ANTIQUE CARVED marble fireplace, mahogany dining buffet, boy's figure skates (Knebil Boots) size 6½, hockey skates size 7, soccer boots size 5, bowling shoes with bag, size 8. 592-0601.

MODERN SATIN WALNUT FINISH bedroom suite. Triple dresser with plate mirror. Highboy bed and two night tables. Slightly used. Original price $425, asking $300. Mr. Jacobs at 385-2623.

APPLE DAY
Low, low price Four Winds Fruit Farm. 759 Haliburton, Saturday, January 10 only, also fresh vegetables.

NATURAL WILD MINK COAT, size 14, new lining, very good condition, insured for $1800, sacrifice for $375; 1 red fox and 1 white blue tipped fox collars, $15 each. 382-4040.

DEMOLITION SALE
20.5 h.p. boiler, firedoors, lumber, bricks, lights, wiring, safe, large elevator, etc. 740 and 750 Broughton Street.

COPPER PIPE ½", ¾", 1½"; HOT water radiators, all sizes; good selection of doors and windows — good used red brick delivered, cast pipe. 479-3344.

BAKERY
3115 Cedar Hill Road by golf course entrance. We make crusty rolls with a real flavor. A pleasure to eat. THERE IS A DIFFERENCE

FREE TOUCH-TYPING COURSE with the purchase of new Olympic Underwood, Remington or S.C.M. portables. Island Business Machines 2663 Douglas.

KENMORE AUTOMATIC WASHER, 3 yrs. old, like new, $230; Viking frig, excellent condition, $85. 592-1413.

ELECTROHOME CONSOLE T.V., Delicraft cabinet, 25", in good condition; fireplace gas heater with fittings. 386-0748.

POTATOES
Netted Gems $2.75 per sack. Onions and Carrots 6c lb. Silver Rill Farm, East Saanich Road. 652-1868.

IT'S FROM BIRKS
Fine Jewellery and Giftware
706 Yates 382-4241
Hillside Shopping Centre 382-7237

DEMOLITION SALE
Used bricks, lumber, toilets, sinks, furniture, etc. Apply at site 1039 Yates St.

EXCLUSIVE DRESS AND COAT ensemble, lovely cloth coat with bleached racoon collar. Both items worn once. 477-6213.

WATCHMAKER LATHE, TRIPOD stand, spotlight bracket, drapes, plastic door screen, scatter rugs, foot stool. 386-7477.

CROCHET BEDSPREAD, $35; electric guitar, leather case, $35; sewing machine, $25; '57 Mercury, $75. 383-5493.

UTILITY TRAILER, VOLKSwagen hitch, portable TV, wet suit, roof rack, tackle. Moving east. 382-9603.

NEAR NEW G.E. TOASTER, $15; 104 Polaroid camera with flasher, $35. Please call after 5 p.m. 383-8105.

NEW CUSTOM MADE MANS dark brown leather safari jacket, size 42. $115. 388-7195.

CLEAN UP'S, ANYTHING OF value, bought for cash, anytime. 388-7282.

COAL AND WOOD RANGE, ALSO heater and oil range and heater; Skil saw and elec. drill. 388-7282.

UPRIGHT FREEZER, GOOD CONdition, $80. Also portable typewriter, 384-4077.

HENRICKSON AND SON APPLIANCE SALES and SERVICE 811 Fort St. 388-6122

FRIGIDAIRE DRYER, $100 382-1344

4-WHEEL TRAILER, REBUILT Austin motor. 385-3937.

STORM WINDOWS New style. B.C Aluminium 386-3022

12 LBS., $3.95, LIGHT, DARK BABE'S HONEY, 1698 LANSDOWNE

LATE MODEL KELVINATOR dryer, $150 or closest offer. 478-3171.

HAND-HOOKED RUG, 5'X7'. 479-5054.

INDOOR - OUTDOOR CARPET 25 Per Cent Off. 385-3633. Charges

WAREHOUSE SPECIALS

AS NEW VIKING DE LUXE DOUBLE OVEN RANGE. ONLY $299

REPOSSESSED 16 CUBIC FOOT FROST FREE ADMIRAL REFRIGERATOR. ONLY $379

10 CUBIC FOOT WESTINGHOUSE REFRIGERATOR. ONLY $39

13 CUBIC FOOT AUTOMATIC DEFROST FIRESTONE REFRIGERATOR. ONLY $89

30" VIKING RANGE, AUTOMATIC OVEN, EXCELLENT CONDITION. ONLY $119

NEW 2 PIECE BROCADE TANGERINE CHESTERFIELD STE. SLIGHT WATER DAMAGE — DRASTICALLY REDUCED. ONLY $299

5 PIECE ARBORITE DINETTE STE., AS NEW. ONLY $85

5 PIECE DINING-ROOM STE. ONLY $89

EXTRA LARGE POUFFE 10-FOOT IN DIAMETER — OFF WHITE IN COLOR — CUSTOM MADE WITH BUILT-IN CENTRE TABLE. EXTRA SPECIAL. ONLY $88

LARGE SELECTION OF SLIGHTLY SOILED BOX SPRINGS AND MATTRESSES, ALL SIZES, AT LOW, LOW, PRICES.

SHIPMENT OF FRIGIDAIRE, TOP OF THE LINE MODELS OF WASHERS AND DRYERS IN HARVEST GOLD COLOR. COMPLETE WITH 5 YEAR WARRANTY. REGULAR VALUE $554.00. JANUARY CLEARANCE $429.

AT THE TRADERS 715 FINLAYSON (BESIDE MAYFAIR) 386-6264 OPEN NIGHTLY 'TIL 9

WE NEED THE SPACE! You get the bargains on guaranteed USED APPLIANCES

Example:—
30" De Luxe Westinghouse range, late model. Was $119.00. NOW $78.00
24" Moffat Cottage range. Was $59.00. NOW $38.00
Leonard 9 cu. ft. Refrigerator with crosstop freezer and push-button defrost. Was $89.00. NOW $68.00
Frigidaire 9 cu. ft. with crosstop freezer. Was $79.00. NOW $58.00
Good used wringer washers with pump. From $29.00

C. TAYLER 707 Johnson St. 383-3281

CLEARANCE OF QUALITY DINING ROOM SUITES

9-pc. French Provincial.
9-pc. Italian Provincial.
9-pc. Modern.
9-pc. Spanish.
10-pc. Traditional—Gold Velvet Chair Covers, Server Included.

SAVINGS of up to 35%

TERMS available and CHARGEX

CONTINENTAL FURNITURE 851 JOHNSON 386-2458

GRAND OPENING at new premises 840 FORT ST.

Fabulous buys on new and used machines from Jan. 5 to 10. White, Elna, Necchi, Pfaff, Bernina, Husqvarna, Consew (industrial).

SAWYER SEWING MACHINES 840 Fort St. 388-6228

YEAR-END CLEARANCE

Item	Reg.	Sale
9'x12' 501 nylon rugs	$119.50	$79.00
Ash stands	$21.95	$11.95
3'3" Serta Orthoiux beds	$149.00	$79.00
Platform rockers	$59.00	$39.00
Swivel rockers	$44.50	$29.00
Traditional chair	$99.00	$59.00
High back rotorockers	$134.00	$79.00

PANDORA FURNITURE LTD. New and Used Furniture 1050 Pandora Ave. 383-6819

EATON'S WAREHOUSE STORE

749 View St

Remember, You Can Budget Charge Through Our Customers' Accounts Office, Third Floor.

STOVES — TAPPAN 35" CHROME top, automatic oven, grill; older model automatic oven, timer. Viking fridge automatic defrost cross-top freezer. Arborite table and 3 chairs; student desk as new; Hoover Spin-Dry; ¾ spring mattress; Hollywood bed; tables — 40x17x29 and arborite step. lawnmower; wheelbarrow; etc.; tea wagon; 2 headboards; oak office chair, rumpus room furniture; Color TV as new; drapes; occasional chairs; incinerator barrel; fireplace accessories. 386-1982.

SPECIAL BEEF
Blue or red Brand Beef Sides 60c lb.
Pork Loin Chops 10 lbs. $8.90
Pork Butt Roast 79c lb.
25 lb. Freeze pac $19.98
Price includes cutting and wrapping.

SUPER LOW COST 899 Esquimalt Rd. 382-8196

CLEARANCE
of clock radios, toasters, irons, mixers, cleaners, tape recorders, TV portables and consoles. Check our red tag items today. BUTLER BROS. 1720 Douglas, 383-6911.

FIBREGLASS MATERIALS

RESIN ..... $6.95 GAL.
Plexiglass — epoxy resin and paints. All types of foams. Fiberglass panels all at the lowest prices.
PELAGIC PACIFIC IND. LTD. 4 Huron St. 386-1811

RUGS LOOK "NEW." IT'S SO easy with RUG-MATE stain removing rug shampoo. Rent electric shampooer for $1.00, plus materials, Clark and Pattison, 760 Bay St. See our ad under Painters for other supplies.

See us for all your tape recording needs in 1970.
CHARGEX OR CASH
HUDSON'S TAPE RECORDING CENTRE
1543 Fort at Pandora 382-0923

EVERYTHING MUST GO! AT CLEARANCE PRICES
Open 'till 9 p.m. Closed Mondays
TILLICUM FURNITURE and APPLIANCES
Tillicum and Craigflower 384-1216

APPLES
Crisp Spartons out of cold storage. Fresh apple juice, also cooking apples at special price. Saanich Orchard, off Stelley's X Rd. 652-2009.

NEW AND USED WASHERS AND dryers Island Washer Sales and Service, 615 Chatham, 382-6413.

BRAY REFRIGERATION LTD. 8 ft. and 12 ft. Self-Service Freezers, 8 ft. and 12 ft. Dairy and Produce used Walk-in Coolers. 1803 Cook St. 384-7425

Have Your Power Mower Properly Winterized B.C. POWER MOWER SALES 832 Fisgard 382-6513

PEOPLE'S TRADING POST 2510 Trans-Canada Highway Phone 478-8383. Open Sunday, 1-6 p.m.

Locked out? of your office, home or car. Call PRICE'S LOCK and SAFE, 847 Fort (at Quadra) 384-6221, 384-0631

VICTORIA BAKERY
It's the bread that makes the sandwich. 15 loaves for $2.87. 822 Yates St., 382-0221

NAVAL CROWN BROOCH, 14 carat white gold, 56 diamonds singlecut, 1½ to 2-point each. 658-8402.

WE HAVE PAINTINGS, FINE FURniture, chairs, beds, trunks, etc. RELIABLE USED FURNITURE 543 JOHNSON 383-6714

USED RESTAURANT EQUIPMENT, 383-5148 after 5.

7 CU. FT. LEONARD FRIDGE, $25 384-7813, All Temp.

83 MISCELLANEOUS WANTED

ABEL TRADING CO. 422 JOHN ST.
Cash for scrap. Metals, iron and steel picked up. Copper 43c, brass 24c, radiators 25c, lead 8c, batteries 90c; also buy and sell furniture, tools, etc. Junk cars taken. 388-6541. 8:30 a.m.-5 p.m.

FOR MONEY IN A HURRY WE buy or loan money on tools, guns, and musical insturments. Broad-Johnson Trading Centre, 617-619 Johnson Street, (opposite Pet Shop) 383-8312.

NEED CASH?
Cash paid for good tools, cameras, all types of musical instruments. What have you? Island Trading NOW AT 630 JOHNSON Street just down from Douglas. 384-5354.

THE SALVATION ARMY MEN'S Social Service and Rehabilitation Centre need your used furniture, clothing, household goods, to carry on Social Program. Please phone 386-3295.

FAMILY TRADING
Cash for furniture, tools, appliances, guns, etc. 478-5631 9 A.M. — 9 P.M.

WE BUY ANYTHING FROM A handful to a houseful. Top cash prices. The Mountain Bargain House Nanaimo. Phone Victoria 656-3153.

JUNK CARS WANTED. MOST large cars hauled away, free if complete. Williams, 382-6985.

BUY — SELL — APPRAISE LUNDS AUCTIONEERS 926 FORT 386-3308

GOOD BOOKS ALWAYS BOUGHT HAUNTED BOOKSHOP 845 Fort 382-1427

LARGE-SIZED AQUARIUM, reasonable priced for child's hobby. 477-5190.

KILSHAW'S CASH FOR FURNISHINGS 384-6441

WE BUY YOUR FURNITURE, household goods, pictures, tools, etc. Best cash prices. 386-0462.

CASH FOR BASEMENT, ATTIC relics of yesteryear. Chandeliers. Attic curios. 383-3090, T. Hughes.

GUNS OF ALL TYPES BOUGHT for cash. ROBINSON'S 385-3429

WANTED: CHEST TYPE DEEP freeze, 18 cu. ft. or better 386-2669 after 5 p.m.

WANTED 16 M.M. EDITOR. 383-2187.

REFRIGERATORS AND FREEZERS bought. 384-7813. All-Temp.

RUBBISH HAULED, ANYTHING of value bought for cash. 386-0462.

LIGHT OR MEDIUM WEIGHT wheelbarrow. 385-0344 after 10 a.m.

USED CONSOLE T.V. IN EXCELlent condition. 383-0904.

84 SWAPS

1969 ALMOST NEW CHRYSLER New Yorker 4-door, h.t., fully equipped, trade for mortgage or agreement. 386-7565 or evenings, 385-4165.

LADIES' '65 BUICK—WANT colour TV or electric organ. 383-7422.

85 ANTIQUES

WANTED: INDIAN RELICS We pay highest prices for all carvings and ceremonial objects. 6360 Elgin St., Van. 15. Phone 879-7253.

AVENUE ANTIQUES — 1869 OAK Bay Ave. We buy and sell old silver, glass, brass and furniture of yesteryear. 385-5197 or 386-7688.

BLACK MUSIC CABINET IN PERfect condition. 385-0544 after 10 a.m.

86 MISCELLANEODUS TO RENT

RENT TO OWN
New Sewing Machine, $2.75 Weekly. $9 Monthly.
SAWYER SEWING 811 Fort St. 388-6228

RENT TO OWN
Sewing machines $2.50 weekly. Open 'til 9. I.B.D.S. 904D Esquimalt Rd. 383-1780

A & C RENTALS — 382-7013 TV, reducers, rowers, cyclers, rollaways, power tools, vacuums, etc. 1555 Oak Bay Ave. 382-7013.

RENT FURNITURE OR APPLIances. The Traders, 715 Finlayson. Open nightly till 9. 388-6264.

90 PETS AND SUPPLIES

SIBERIAN HUSKY PUPPIES — Interested in something more than a pet? Like a good friend who considers himself at least an equal, a dog that is gentle, loves children, doesn't bark (but occasionally sings), doesn't smell (and sheds dirt), a handsome excuse for a healthy walk?
Registered pure-bred puppies 10 weeks old, from champion parents. One male and three females left. $125 to $150. Phone 658-5010

100 CARS FOR SALE

XXXXXXXXXXXXXXXXXX
X X
X X
X PETER POLLEN X
X FORD X
X X
X X
XXXXXXXXXXXXXXXXXX
XXXXXXXXXXXXXX
XXXXXXXXXX
XXXXXXXX
XXXXX
XXX
X

JANUARY CLEARANCE

"Satisfaction Guaranteed
Or Your Money Refunded"

1969 THUNDERBIRD 2-door Landau in pretty champagne gold. Fully power equipped including windows, 6-way seat, aerial and trunk release. Less than 9,000 miles on this local one-owner luxury car.
$5395

1968 CHRYSLER Newport, 2-door hardtop. Take this one out for a test drive so that you can appreciate the luxury and comfort of this fine automobile. A real bargain for someone at only
$2995

1967 CHEV Biscayne 2-door six, automatic with smart black vinyl interior. Ideal for the young family at a very special price of
$1695

1966 VOLKSWAGEN "1300" de luxe. White with red interior. Economy plus.
$1295

1965 AUSTIN 1100, 4-door front wheel drive for exceptional traction on slippery roads. Tip-top condition throughout.
$895

1965 FAIRLANE 500 4-door V-8, automatic, power steering, radio. A better one would be hard to find.
$1495

1964 FORD Custom 4-door, V-8, automatic, power steering, radio. A good looking full-sized car which will give many years of trouble free service.
$1095

1966 CHEVELLE Malibu 2-door hardtop, V-8, automatic, power steering, power brakes, radio, less than 15,000 miles.
$1995

1969 VOLVO "122-S" 2-door sedan, custom radio, 4-speed transmission, bucket seats. Like-new condition.
$2695

1960 DODGE pickup with de luxe aluminum canopy. V-8, 3-speed and heavy-duty tires. Exceptionally well-kept.
$895

PETER POLLEN
FORD
1060 Yates St. 384-1144
Open Until 9 p.m.

S. & H. DOWNTOWN S. & H.
SEE
SAUNDERS & HITCHMAN
Downtown Lot for
BEST BUYS IN CLEAN USED CARS
And
NEW 1970 TOYOTAS, TOO!
SAUNDERS & HITCHMAN
Sales & Service Ltd.
DOWNTOWN LOT
1515½ QUADRA at PANDORA
382-0032
S. & H. DOWNTOWN S. & H.

1968 VOLKSWAGEN
De luxe model with gas heater and custom radio. Spotless condition.
SPECIAL $1795
BRIAN HOLLEY MOTORS
3319 Douglas St.

BEACON
CAR AND TRAILER
SALES LTD.
2360 Beacon Avenue, Sidney
'60 CHEV PANEL, BIG SIX STD. TRANS., EXCELLENT CONDITION $595
MUST BE SEEN!
656-3821

1966 RED DE LUXE VOLKSWAGEN near new tires, radio, immaculate condition. $1200 or nearest offer. 477-6834.

WIFE'S 1956 DODGE 4-DOOR V-8 standard, recent overhaul of front suspension and steering, painted metallic green, $175. 386-6892.

SEIZED AUTOMOBILES
Call Mr. Green, 386-3514
ROYAL AUTO SALES
1805 Blanshard Street by the Arena.

'65 PONTIAC PARISIENNE, 2-DR. h.t., V-8, auto. Low mileage, excellent condition $1895. 652-2053.

1961 VOLKSWAGEN, INSPECTED, new paint, new brakes, $800 or nearest offer. 479-3980.

100 CARS FOR SALE

N
N—N
N——N
N——N
N——N
N—NATIONAL—N
N——N
N——CHRYSLER——N
N——N
N—DODGE—N
N——N
N——N
N——N
N—N
N

819 YATES STREET
384-8174
Wide Open Every Weekday Night Till 9 P.M.

When you buy at
NATIONAL
You DON'T pay
too much

All Cars Completely Winterized

1961 PLYMOUTH 4-door Sedan, 6-sylinder, standard transmission. Very good condition.
YOUR PRICE $345

1964 VOLKESWAGEN Tudor. This car is in excellent condition with low mileage.
YOUR PRICE $895

1963 COMET 4-door sedan, big 6 automatic. Very good condition.
YOUR PRICE $945

1969 DODGE Dart Tudor hardtop, big 6-cylinder automatic, custom radio. Remainder of Chrysler's 5-yr. 50,000-mile warranty.
YOUR PRICE $2495

1964 CHEVROLET Impala 4-door station wagon, V-8, automatic, power steering, power brakes.
YOUR PRICE $1444

1968 TRIUMPH TR-6 sports coupe, 6-cylinder, 4-speed, radio.
YOUR PRICE $2345

1963 CHEVROLET Impala convertible, V-8, automatic, power steering, custom radio. Excellent condition.
YOUR PRICE $1245

1965 METEOR 4-door sedan, V-8, automatic, power steering, power brakes, custom radio. Good family sedan.
YOUR PRICE $1245

1967 CHEVROLET 4-door sedan, V-8, automatic. Ex-Victoria City Police Cruiser.
YOUR PRICE $1095

1959 HILLMAN 4-door import. Very good transportation.
YOUR PRICE $295

1967 SUNBEAM Station Wagon, 1725 cc motor with automatic. One owner. Very clean.
YOUR PRICE $1695

Remember:
When you buy at
NATIONAL
You DON'T pay
too much

NATIONAL
CHRYSLER-DODGE
819 Yates Street

BRIAN HOLLEY MOTORS
Your
Import Dealer
With
Worthwhile Savings
On
AMERICAN CARS
example:

1969 CAMARO
Only a few months old, driven 4000 miles. 350 V-8, 4-speed, console shift, power steering, power brakes, custom radio. Plus many other extras.
Cost $4400
SPECIAL $3595

HIGHEST TRADE-INS
TAILORED TERMS
BRIAN HOLLEY MOTORS
FRANCHISED DEALER FOR
FIAT — VOLVO — LOTUS
3319 Douglas Street
384-3221

1963 1500 VOLKSWAGEN STATION wagon, 32,000 miles, 1 owner, $1100. 479-3750.

'68 PLYMOUTH, 6 AUTOMATIC, 2-Door, radio. Hatley Esso, 2148 Sooke Rd. 478-2512.

'53 BUICK. $100 OR BEST OFFER. 385-4675 after 5.

1958 CADILLAC, GOOD CONDITION. $350. 479-2798.

1959 RENAULT. TESTED. 382-3398.

1968 EL CAMINO, A-1 CONDITION. $2,300. 385-5322.

57 METEOR RIDEAU 500. 2-DOOR hardtop, running. Offers. 592-0798.

'58 ZEPHYR, A-1 CONDITION. Offers. 364 Obed. 385-3826.

100 CARS FOR SALE

EMPRESS
PONTIAC
BUICK
2867 Douglas Street

For a GOOD DEAL
and
A GOOD DEAL MORE

1969 PONTIAC 2-door Parisienne. Fully equipped with V-8, automatic transmission, power steering and brakes, radio. Low mileage. Blue.
$3295
5-year 50,000-mile warranty.

1969 PONTIAC 4-door Parisienne. Fully equipped with V-8, automatic transmission, power steering and brakes, radio. Low mileage. Autumn gold.
$3295
5-year 50,000-mile warranty.

1969 FIREBIRD 2-door hardtop, V-8, automatic, power steering, power brakes, radio. Blue.
$3595
5-year 50,000-mile warranty.

1966 BUICK Le Sabre, 4-door sedan, automatic, power steering, power brakes, radio, very low mileage. White.
$2595

1964 METEOR sedan, V-8. Blue
$995

1966 FORD Fairlane 4-door sedan, V-8, automatic, power steering. White.
$1795

1967 PONTIAC Strato Chief, 2-door sedan, 6 cylinder, radio. White.
$1895

1964 VIVA sedan. Brown.
$795

1965 MORRIS Minor station wagon. Green.
$895

1967 FIREBIRD Convertible, automatic, power steering, power brakes, radio. Autumn gold.
$2595

1962 PONTIAC Laurentian 2-door hardtop, V-8, automatic, radio. Black.
$695

1965 METEOR Montcalm, 2-door hardtop, V-8, automatic, radio, power steering, power brakes. new engine. Red.
$1695

1964 DODGE station wagon, automatic. Blue.
$995

1966 CHEVROLET Impala super sport convertible. Automatic, radio, power steering, power brakes. Blue.
$2095

1965 COMET 4-door sedan, 6 cylinder. Metallic green.
$1395

1964 ACADIAN 4-door sedan. Blue.
$995

1965 PONTIAC Parisienne 2-door hardtop, automatic. Yellow.
$1495

1962 ACADIAN sedan. Green.
$795

EMPRESS
PONTIAC-BUICK LTD.
Buy on Our
G.M.A.C.
BUDGET PLAN
30-day exchange privilege
AND
30-day, 50-50 guarantee
382-7121
2867 DOUGLAS STREET
DRIVE IN OFF TOPAZ

DAVID MOTORS
PRE-OWNED
HARD-TO-FIND-CARS
AT REALISTIC PRICES

1967 AUSTIN "1100" Real clean. 18,000 miles
$1295

1966 FORD Galaxie hardtop, 390 motor, steering, brakes, etc.
$1695

1965 DODGE Polara hardtop. Mint condition. 32,000 miles
$1595

1965 MG "1100" U.S. Import. Twin carbs. Clean — sunroof
$1095

1965 TRIUMPH Spitfire Buy now at this price
$1095

1966 DODGE V-8, automatic, sedan Family 4-door. All power
$1395

1962 CHEVY II 2-door. Yellow in color. Runs well
$695

DATSUN 1-tons
1968 and 1969 used 1-tons available. These hard-to-find models from $1495 up

DAVID MOTORS LTD.
1101 YATES AT COOK
PHONE 386-6168

1966 CHEV. CAPRICE, 4 DR. H.T., P.S., P.B., auto. and radio. 477-4485.

'66 MUSTANG V-8 HARDTOP. $1,795. No trades. 383-1840.

1967 G.T.O. 400, 4-speed. Phone 479-3257 after 6 p.m.

'59 CONSUL, TESTED UNTIL November, $80. 383-2945.

'51 HILLMAN WAGON, REBUILT motor, etc. Offers. 384-5454.

TAKE OVER PAYMENTS ON good repossessed cars. Jim, 385-0031.

100 CARS FOR SALE

C C C C C C C C C C
C C C C C C C C C C
C C C C C C C C C C
C C C
C C C CORNELL
C C C Chevrolet
C C C Oldsmobile
C C C Cadillac
C C C
C C C C C C C C C C
C C C C C C C C C C
C C C C C C C C C C

If You Don't
Buy From
CORNELL
You'll Be Paying
Too Much

1969 CHEVROLET Impala 2-door hardtop, V-8, automatic, power steering, power brakes, radio, vinyl roof.
Cost new $4450
NOW $3295

1967 CHEVELLE Malibu 4-door sedan, 6-cylinder, radio. $1895

1967 CAMARO 327 V-8 automatic, power brakes, power steering, radio
$2395

1967 COMET sedan V-8, automatic, radio $1895

1966 PONTIAC Parisienne 2-door hardtop V-8, automatic, power brakes, power steering, radio
$1695

1966 DATSUN sedan. Popular import $995

1966 FORD Galaxie "500" 2-door hardtop, V-8 automatic, power steering, power brakes, radio.
$1895

1965 METEOR sedan 6, automatic, radio. $995

1965 BEAUMONT sedan 6, automatic.
$1395

1965 OLDSMOBILE F-85 sedan, V-8, automatic.
$1495

1965 VALIANT sedan V-8, automatic
$1395

1965 METEOR 9-passenger station wagon, 390, V-8, automatic, power brakes, power steering, radio
$1595

1964 CHRYSLER hardtop, fully power equip. $1395

1963 AUSTIN "850" van $595

1964 FORD sedan, 6-cylinder, radio
$895

1964 OLDSMOBILE F-85, 2-door hardtop, V-8, automatic, power steering, bucket seats. $1395

1964 CHEVY II sedan, 6-cylinder
$995

1963 FORD Sedan 6-cylinder
$595

1963 PONTIAC Le Mans 2-door hardtop, V-8, automatic.
$1295

1962 RAMBLER 6-cylinder
$495

1959 FORD sedan 6-cylinder. Good transportation.
$295

Protection Benefits ! ! !
1. All cars clearly price tagged.
2. Written warranty with every car.
3. All cars winterized.
4. G.M.A.C. Financing.
5. Exchange privileges.

CORNELL
CHEVROLET
OLDSMOBILE
CADILLAC
3050 DOUGLAS STREET
Thru to BURNSIDE
(Opp. Mayfair)
385-5777
Open 'Til 9 p.m.
C C C C C C C C C C C C C C
C C C C C C C C C C C C C C

J. C. MOTORS LTD.
CARS GOV'T SAFETY CERTIFIED
67 METEOR WGN. 9-pass. A.T. $2495
69 CHEV IMPALA H.T. $3295
67 CHEVELLE H.T. AT $2495
66 PONTIAC H.T., V-8, at $1995
66 BUICK H.T. at P.S. $2295
65 FORD V-8, stand $1295
65 FORD Wagon V-8, at $1695
64 BEAUMONT Wagon, V-8 at $1495
64 FORD Galaxie $1295
64 PLYMOUTH auto. 6 P.S. $1295
64 DODGE ½-ton Pickup V-8 $1195
63 PONTIAC convert. V-8 at $1295
63 PONTIAC Wagon V-8, at $1295
61 CHEV sedan, 6 standard $495
63 CHEV 6 standard $795
837 Yates Street 384-0921

1969 BUICK SKYLARK, HARDTOP, V-8, AUTOMATIC TRANSMISSION, POWER EQUIPPED. TRADE AND TERMS ACCEPTED. FOR DEMONSTRATION PHONE CHARLIE PETERSON AT EMPRESS PONTIAC BUICK LTD. 382-7121 OR 477-2235.

1963 VALIANT WAGON, MY wife's immaculate, city driven wagon, automatic, radio, power steering, whitewalls, 37,000 miles, $1,350. 592-3562.

'54 MONARCH, '55 METEOR, BOTH need to go through testing. Will sell for best offer. Both running. 383-8058 anytime.

IMMACULATE '64 PARISIENNE custom sport, 283, bucket seats, radio, power steering and brakes, console model. 385-5687 after 5.

1967 CHEVELLE MALIBU 6 cylinder, automatic transmission, low mileage. Apply 464 Lampson Street.

LADY WISHES TO SELL 1961 Zephyr automatic 6-cylinder, very nicely maintained. 385-7487.

1966 V.W. DE LUXE, RADIO, heater, snow tires, excellent cond. 382-6486.

1962 FORD FAIRLANE 6, AUTOmatic, radio, rebuilt motor, $395 or best offer. 974 Goldstream Ave.

1966 CORVAIR 500, 4-SPEED, radio, $1,300. 592-6975 between 6-8 p.m.

1967 BEAUMONT 396, MANY extras. Call 384-6807 after 4:30.

'57 PLYMOUTH, NEW AUTOMATIC transmission, best offer. 383-7503.

'68 VOLKSWAGEN 1500. RADIO. $1595. A-1. 382-9603

1961 PUEGUET GOOD SHAPE. $650 cash. 652-2819.

'57 FORD GOOD MOTOR. INspected. $75. 384-1187 extension 702.

1961 GTO AMERICAN, $750 OR trade. 385-3227 anytime.

100 CARS FOR SALE

BRITISH CAR CENTRE
"CORTINA COUNTRY"
SUCCESS SALE
of
THE SEVENTIES
Many one-owner low-mileage used imports.
Fully reconditioned and ready for winter driving.

1969 SUNBEAM Imp, one-owner, only 5,000 miles on this premium unit. SAVE $100 Now $1195

1968 TRIUMPH Spitfire MK III convertible with radio. In showroom condition. SAVE $150 Now $1745

1968 ENVOY Special 4-door sedan with radio, automatic transmission and front disc brakes. An excellent family import. SAVE 200 Now $1995

1966 VOLKSWAGEN "1300" de luxe, white with red interior. Another one-owner unit. SAVE $100 Now $1295

1965 SUNBEAM Minx 4-door sedan. Ideal economy second car. SAVE $200 Now $895

1964 VAUXHALL Viva sedan. SAVE $100 Now $595

1957 AUSTIN Cambridge. Excellent transportation. SAVE $50 Now $245

SAVE in SEVENTY
With CORTINA!

Budget Your Purchase With Ford Motor Credit at
BRITISH CAR CENTRE
(Div. of Peter Pollen Ford)
Yates at Quadra 384-5555

HORWOOD
for
MAZDA

'62 VALIANT 4-door sedan $495
'63 MORRIS 1100. Economical transportation $595
'65 CHEV. Bel Air sedan, automatic, V-8. Radio $1395
'65 VAUXHALL Viva, de luxe, 21,000 miles $995
'65 AUSTIN 1800 ..... $1195
'65 CHRYSLER $1895

SPORTS CARS
'68 TRIUMPH Spitfire, wire wheels, radio. Excellent condition $1995
'65 MGB, wire wheels, new tires, radio $1495
'67 AUSTIN Healey Sprite. Low mileage $1645
'65 AUSTIN Healey 3000, wire wheels, overdrive $1995

More to Choose From
ALL 1970 MAZDA MODELS NOW IN STOCK
Including the
1200 STATION WAGON
810 JOHNSON STREET
385-1451

TOYOTA FOR '70's
—TOYOTA FOR YOU!—
See
SAUNDERS & HITCHMAN
NOW!
Famous TOYOTAS from Japan
VICTORIA'S FIRST FAMILY OF IMPORTED CARS!
Snappy Corolla and Sprinter
Tough Corona and Corona Mark II
Luxurious Crown
USED CARS TOO!
SAUNDERS & HITCHMAN
Sales & Service Ltd.
2040 Cadboro Bay Rd.
at Foul Bay Rd.
592-2471
TOYOTA FOR '70's

CARS — CARS — CARS
67 PLYMOUTH 6 auto, p.s. $1395
67 FAIRLANE 500 convert. $2295
66 T-BIRD, full power, tape $3395
66 CYCLONE convert. buckets $3195
66 VOLKSWAGEN Fastback $1495
65 OLDSMOBILE F-85 $1595
64 FORD Van camper equip. $1195
62 RAMBLER $295
61 BUICK convert. $795
59 CHEVROLET 6 auto. $195
59 PLYMOUTH wagon, V8, auto $195
WILLIE MOTORS
3240 Douglas St. 382-2313

M M M M M M M M M
RAMBLERS—WHOLESALE
64 Rambler 2 dr. $469
62 Rambler Wagon $469
MAYFAIR MOTORS LTD.
736 Cloverdale Ave. 385-4731
M M M M M M M M M

1958 CHRYSLER, GOOD RUBBER, good body, excellent shape $375 cash firm. 592-3173.

1960 PONTIAC AUTOMATIC, 2-Door, excellent condition, $550 or best offer. 383-2327.

'63 VOLKSWAGEN DELUXE, NEW tires and paint, runs well, $750 or offers. 384-4008, eves.

'64 ENVOY CUSTOM, $800, offers. 386-3055.

1937 BUICK, TESTED, GOOD condition. Best offer. 656-1702.

100 CARS FOR SALE

ENSIGN
CHRYSLER-PLYMOUTH
Under the
"BIG SIGN"
930 YATES ST.

THE WORD IS OUT
We have to expand and while we build, we need room

BUY NOW at the CITY'S LOWEST PRICES

'65 VALIANT Signet, 2-door hardtop. Bucket seats, automatic, radio.
SALE PRICE $1495
No down payment.
$53 for 36 months

'66 COMET Capri sedan. V-8 motor, automatic, radio.
SALE PRICE $1695
No down payment
$60 for 36 months

'66 PONTIAC Parisienne sedan, V-8, automatic, power steering.
SALE PRICE $1995
No down payment
$70 for 36 months

'67 CHEVROLET Biscayne sedan, automatic.
SALE PRICE $1995
No down payment
$70 for 36 months

'67 DODGE Monaco 4-door hardtop, V-8, automatic, power steeering and brakes, radio.
SALE PRICE $2395
No down payment
$85 for 36 months

'67 PLYMOUTH Sport Fury, 2-door hardtop, bucket seats, console, V-8 motor, power steering, power brakes, vinyl roof.
SALE PRICE $2695
No down payment
$95 for 36 months

'67 ACADIAN Beaumont 4-door hardtop, automatic, radio.
SALE PRICE $2195
No down payment
$77 for 36 months

'68 VALIANT sedan, Hi performance, 6 cylinder, automatic transmission.
SALE PRICE $2295
No down payment
$81 for 36 months

'68 PLYMOUTH Sport Satellite, 6 passenger station wagon, V-8, automatic, power steering, radio, roof rack.
SALE PRICE $3195

'68 CHEVELLE Malibu sedan, automatic.
SALE PRICE $2595

'68 PLYMOUTH Fury III sedan, V-8, automatic, power steering, power brakes, radio.
SALE PRICE $2995

'68 PONTIAC Laurentian sedan, V-8, automatic, power steering, radio.
SALE PRICE 2795

'68 PONTIAC Parieienne sport convertible, V-8, automatic, power steering, radio.
SALE PRICE $3195

'69 CHEVELLE Malibu, 2-door hardtop, V-8, automatic, power steering, radio.
SALE PRICE $3695

ENSIGN
CHRYSLER-PLYMOUTH
UNDER THE
"BIG SIGN"
930 YATES STREET
386-2411
Open Weekdays 'til 9

100 CARS FOR SALE

ENSIGN
CHRYSLER-PLYMOUTH
Under the
"Big Sign"
930 Yates St.

THE WORD IS OUT
We have to expand and while we build, we need room

BUY NOW at the CITY'S LOWEST PRICES

'66 COMET Caliente 2-door hardtop, bucket seats, console, automatic, radio, power steering, V-8.
SALE PRICE $1895
No down payment
$67 for 36 months

'66 PLYMOUTH Belvedere II, 4-door sedan, automatic, radio.
SALE PRICE $1795
No down payment
$63 for 36 months

'67 PLYMOUTH Fury sedan, V-8, automatic.
SALE PRICE $1495
No down payment
$53 for 36 months

'67 FORD Galaxie 500, 2-door hardtop, V-8, automatic, power steering, radio.
SALE PRICE $2695
No down payment
$95 for 36 months

'67 DODGE Polara, 2-door hardtop, V-8, automatic, power steering.
SALE PRICE $2495
No down payment
$88 for 36 months

'67 PLYMOUTH Fury Sport convertible, V-8 motor, automatic, power steering, power brakes, custom radio.
SALE PRICE $2895
No down payment
$101 for 36 months

'68 ACADIAN Beaumont 2-door hardtop, custom radio.
SALE PRICE $2195
No down payment
$77 for 36 months

'68 FORD Torino, 2-door hardtop, 390 V-8, automatic, power steering, radio, bucket seats, vinyl roof.
SALE PRICE $2995
No down payment
$105 for 36 months

'65 CHRYSLER New Yorker, 4-door hardtop, 440 V-8, automatic, power steering, brakes, windows, seats, radio.
SALE PRICE $2395

'66 CHYSLER Windsor sedan, V-8, automatic, power steering and brakes, radio.
SALE PRICE $1995

'67 CHYSLER Custom Newport sedan, V-8, automatic, power steering, power brakes, radio.
SALE PRICE $2995

'68 CHYSLER Newport, 2-door hardtop, bucket seats, console, V-8, automatic, power steering, power brakes, radio.
SALE PRICE $3695

'68 CHYSLER Newport sedan, V-8, automatic, power steering and brakes, radio.
SALE PRICE $3295

'69 PLYMOUTH Road Runner coupe, 383 V-8, autotic, radio, sport stripes.
SALE PRICE $3395

ENSIGN
CHRYSLER-PLYMOUTH
UNDER THE
"BIG SIGN"
930 YATES STREET
386-2411
Open Weekdays 'til 9

100 CARS FOR SALE

ENSIGN
CHRYSLER-PLYMOUTH
UNDER THE
"BIG SIGN"
930 YATES STREET
10 Only

SPECIAL
FACTORY PURCHASE

1969 SUNBEAM Imps 2-door sedans. Fully equipped. BRAND NEW ONLY $1498
Full price.
No down payment
$55 for 36 months

3 only
1969 SUNBEAM Arrow 4-door station wagon. Fully equipped. BRAND NEW ONLY $2298
Full price.
No down payment
$81 for 36 months

1 only
1969 SIMCA "1000" 4-door sedan. Fully equipped. ONLY $1498
Full price.
No down payment
$55 for 36 months

1 only
1969 FARGO D-100 Sport pick-up. Long wheelbase, automatic, company driven. ONLY $2798
Full price.
No down payment
$98 for 36 months

1 only
1969 PLYMOUTH Belvedere 4-door station wagon. V-8, automatic, radio, power steering, white-wall tires, wheel covers. ONLY $3595
Brand new.

1 only
1969 PLYMOUTH Fury 2-door sedan. ONLY $2888
Brand new

2 only
1969 CHRYSLER Newport 2-door hardtop, V-8 motor,, automatic, power steering and brakes. SALE PRICE $3995

ENSIGN
CHRYSLER-PLYMOUTH
UNDER THE
"BIG SIGN"
930 YATES STREET
386-2411
Open Weekdays 'til 9

DOUGLAS MOTORS
2524 Douglas, across from Victoria Press
Victoria's Largest Used Car Dealer

1966 GTA Fairlane 2-door HT, P.S., P.B., automatic, one owner $2195
1965 CROWN Victoria 2-door HT $945
1962 MG MIDGET Roadster $645
1966 CHEVL II Station Wagon $1595
1965 CHRYSLER 4-door sedan, automatic P.S., P.B. $1595
1963 CORVAIR Monza automatic, 2-door HT $695
1965 VOLKS $945
1966 RAMBLER $895

WE WILL TAKE ANYTHING ON TRADE! COINS, TV OR A HOUSE OR WHAT HAVE YOU.
DOUGLAS MOTORS
2524 Douglas

1970 TOYOTA
MARK II HARDTOP
Driven only 2800 miles and can't be told from new. An opportunity to save hundreds on this most desirable model.
SPECIAL $2595
BRIAN HOLLEY MOTORS
3319 Douglas St.

SACRIFICE!
A once in a lifetime opportunity to purchase a luxury car at below wholesale price. This 1967 MERCURY PARKLANE BROUGHAM 4-door hardtop is equipped with every conceivable extra including 6-way power seat and power windows. Carefully driven only 30,000 miles and is in beautiful condition. New price $5400. Present market sale $3395. First offer of $2395 takes it. Can assist in financing if credit OK. 477-1131 evenings only.

1967 ALFA ROMEO 1600 SALOON. 383-5198.

100 CARS FOR SALE

1969 DATSUN
"510" Sedan
Driven only 6000 miles. Custom radio.
SPECIAL $1895
BRIAN HOLLY MOTORS
3319 Douglas St.

NO DOWN PAY. '62 T. BIRD; '65 Chev. S.S.; '64 Rambler de luxe 2-door automatic; '57 Austin, top condition; '63 Renault Gordinia; '61 Austin panel, side door; '47 Olds Sedanette; '55 Plymouth S.W. others from $95 to $3,000. Houston Motors. 854 Pandora. 384-6713.

1956 Ford custom 2-dr. H. top. Tach, etc., beautifully kept. Must be seen.
TYEE MOTORS
930 Yates

FOR SALE
1967 Ford Custom 500, V-8 auto. radio, in good shape, gov't tested. Must sell, will consider smaller trade. Call 388-6568.

1965 CHEVROLET IMPALA SUPER Sport, bucket seats, automatic, console shift, radio, air conditioning, power steering, power brakes, white. $1995, or best offer. 384-7010.

1964 BEAUMONT 2-DOOR HARDtop, standard 283, radio and reverb, black with red interior, $1,495. 477-2841 between 5 and 7.

'66 CHEVY II S.S., 2-DR. H.T., 283 4-spd. Plum-mist, black int., buckets, S.W. gauges, low mileage, real clean. 383-5044.

NICE 1966 FAIRLANE
Two-door V-8, automatic, power steering, metallic blue, $1595. 592-3121.

1956 FAIRLANE 2-DOOR, POWER steering, automatic, T-Bird engine. A-1 condition, $700 or near offer. 384-0846.

BY OWNER. VERY GOOD WHITE 59 Volkswagen. Recently reconditioned. Reliable second car with radio for $375. Phone 479-2541.

COLLECTOR'S ITEM
1940 Chev. Coupe, radio, heater, testing station approved. Best offer. Owner leaving town. 384-2943.

'67 CHEVELLE, 8-CYLINDER, 2-door hardtop, low mileage, $2,295. 478-8394.

1966 CHEV. SUPER SPORT CONvertible. $2,195. Will take trade. 477-6681.

1964 VALIANT 200, RADIO, SLANT 6, good condition, $900 or best offer. 384-5793 after 6.

1959 THUNDERBIRD, ALL optional equipment including stereo, 8,000 miles. $5,780. 592-6063.

1963 CHEV. CONVERT., P.S., P.B., radio, heater, $1100. After 7, 382-3862.

1965 EPIC ENVOY DE LUXE, 37,000 miles, very economical. 479-4443 after 6.

'67 FORD GALAXIE 2-DOOR hardtop, fully equipped 428, $2495 or offer. 479-2035.

NICE COMPACT AUTOMATIC
1961 Valiant sedan, big 6 cylinder, low mileage, $550. 592-4218.

'53 ZEPHYR, MOVING MUST sell. Minor repairs required, $45. 478-2639.

1963 PONTIAC PARISIENNE, 2 door hardop, 327, 300 h.p., radio, $1295. 386-9022 or 383-3855.

MUST SELL BY SUNDAY. 1969 Cortina G.T., 2500 miles, best offer takes. Evenings only 477-5647.

1965 METEOR MONTCALM. ONE owner, absolute top condition, terms 385-3411 Bitterman.

1958 FORD 352, AUTOMATIC, good interior, rebuilt motor, $300. 760 Esquimalt Rd.

1961 ENVOY STATION WAGON, carefully maintained, excellent condition, $425. 656-4206.

1968 VOLKSWAGEN DE LUXE, 1 owner, lady-driven, 14,000 miles. 388-4003.

'67 COUGAR, LOW MILEAGE, 7 tires, 289 auto., radio, power steering and brakes. 477-5230.

1958 CHEV V-8, STANDARD, radio, excellent running order, $250. 382-6240.

1966 FORD 1 TON, HEAVY DUTY equipment, Hillside Hardware, 382-3231, evenings 383-3093.

SACRIFICE
1968 Mercury Montego MX. What offers? 383-2372.

'68 CAMERO 396, 350 H.P., LOTS of extras. 479-3636.

1959 AUSTIN A-95 — $300 OR OFfers. 479-2460.

'65 FALCON, RADIO, V-8 standard, $1195. 382-5601.

1964 AUSTIN 850. OFFERS. 383-5324

'62 TRIUMPH HERALD. GOOD condition, ideal second car. 383-6366.

1953 DODGE, OPEN TO OFFERS. 652-2881.

101 FOREIGN IMPORT AND SPORTS CARS

'61 AUSTIN HEALEY SPRITE. Excellent condition, radio, good rubber, as new top. $800 or exchange cheaper car. 382-8870.

1965 M.G.B. EXCELLENT CONDITION, all extras. $2195. Ph. 382-0659 anytime.

1959 TR3. SELLING PRICE $495. 385 0198.

1963 M.G. IMMACULATE. $1350. Trades. 384-9678.

105 TIRES

SNOW TIRES
New . . . Retreads . . .
Used . . . Rentals . . .
Practically All Sizes
In Stock—See Us Today
D & D TIRE LTD.
1600 Blanshard St.
382-7283

WESTERN OK TIRE STORE
2968 Douglas Street
(½ blk. south of Mayfair)
385-2131
WINTER TIRE SALE
2 775x14. Reg. $32 pr. 2 for $25.45
2 825x14. Reg. $37.90 pr. 2 for $30.32
EXCHANGE — FULL WARRANTY
WINTER WHEELS MOUNTED POPULAR MAKES . . . $5.95
Other sizes at similar savings
Budget Terms
2 POLYGLASS 15" TIRES, mounted on 6" Ford chrome reverse rims. 479-1741.

106 TRUCKS

8 PICKUPS, 2 AND 4-WHEEL drives; 6's, V-8's; 4-speeds, automatics; Chevs., Fords, Dodges, Jeeps and Bronco. Victoria Jeep, Hillside at Rock Bay.

1963 G.M.C. SINGLE AXLE tilt cab tractor, 409 motor, 5 and 2 trans., fully equipped.
GEORGE ENG TRUCK SALES
940 Hillside Ave. 385-3054

'69 GMC ½ TON, CUSTOM CAB, radio, automatic trans., V8-350, posi-traction, 8,000 miles, $2600. Phone 477-6066.

BRAND NEW DATSUN 1-TON pickup, fully equipped $2195
DAVID MOTORS LTD.
1101 Yates St. 386-6168

'58 MERCURY PICKUP. PERFECT condition. $585. Phone 656-3445 between 6-8 p.m.

HI-VALUE USED TRUCKS
International Harvester Co.
517 Herald Street 388-5508

MUST SELL 1969 FORD ECONOline camper custom 100, V-8, automatic, $3,000. 478-4630.

BEDFORD VAN, GOOD SHAPE, government approved sticker, $125. 385-5322.

1968 El Camino, A-1 condition, $2,300. 385-5322.

1958 G.M.C. 1-TON, BEST OFFER. 658-5055.

6 PICKUPS, WHOLESALE, NOTHING DOWN. ART'S CARS, 383-8302.

'66 FORD ½-TON. GOOD CONDITION. 477-5278.

1968 ½-TON MERCURY. TRADES accepted. 478-2750.

'56 FARGO 1 TON, A-1 SHAPE, $450. Ph. 478-3375 after 5:30.

'59 DODGE PANEL, GOOD SHAPE, $395. 478-3233.

106 TRUCKS

C C C C C C C C C C C C
C C C C C C C C C C C C

—3 only—

1970 Chevrolet
½-ton pickups
Demonstrators

Stock No. 3501
Long wide box, 6-cylinder, gauges, stabilizer bar underseal.
Reg. Retail $3338
NOW $2797
SAVE $541

Stock No. 3506
V-8, long wide box gauges, stabilizer bar, wood floor chrome bumper, underseal, custom moldings.
Reg. Retail $3500
NOW $2959
SAVE $541

Stock No. 3505
V-8, long wide box, heavy duty rear springs, stabilizer bar, gauges wood floor, chrome bumpers.
Reg. Retail $3502
NOW $2961
SAVE $541

CORNELL CHEVROLET OLDSMOBILE CADILLAC
3050 DOUGLAS STREET
Thru to BURNSIDE
(Opp. Mayfair)
385-5777
Open 'Til 9 p.m.

C C C C C C C C C C C C C
C C C C C C C C C C C C C

107 PARTS, ACCESSORIES

OUR NEW LOCATION
2150 Blanshard Street
Your Car's "Heart" is the BATTERY
For a strong, sure start every time GET an "ACME"
LOWEST PRICES IN TOWN
Delivered and Installed
FRANCIS BATTERY & TIRES LTD.
Retreading Specialists

RINGS, BEARINGS, GASKETS. Exchange brake shoes, drum turning, pin fitting, valve seat machining. CORDS PISTON RINGS at 834 Johnson St. — 383-6011

ISLAND MUFFLER SALES SERVICE MFG. LTD. HILTON HY-PER-LUBE THE RACERS' CHOICE Burnside at Douglas — 385-7033

DUNE BUGGY CHASSIS, COMplete 1966 Corvair suspension front and rear, 140 Corsa, must be seen, reasonable, 383-8818.

ALPINE HARDTOP, HALLEY 4-barrel manifold and carburetor, mechanic's tools and box. After 5, 384-7309.

VOLKSWAGEN '52-'69. USED parts and serviced. German Car Centre, 507 Ellice Street. 383-4742.

REBUILT MUNCIE 4-SPEED, AND 3-speed overdrive, $25. 383-8405, 5-6 p.m.

REBUILT 324 OLDSMOBILE ENgine and standard transmission. $200. 479-6626.

NEW 4 AND 8-TRACK CAR stereo with 2 5½" speakers, $65. 477-3319.

WANTED: WRECKED VOLKSwagens. 383-4742.

LANGFORD AUTO WRECKERS 1074 GOLDSTREAM 478-[illegible]

BEAR BRAKE MACHINE. 740 Broughton St.

STUDE V-8. REBUILT. 383-9050 after 6 p.m.

'40 MERCURY COUPE. OLDSMObile powered. $250. 383-8481.

WANTED: FENTON CAST-IRON headers for Chev. 6. 384-2279.

1958 AUSTIN STANDARD FOR parts only. $15. Call 385-4251 after 5.

Wankel rotary motor. 64 h.p. $300. Phone 386-1515.

108 AUTO REPAIRS, SERVICE AND TOWING

VOLKSWAGEN PARTS and Repairs available at BAVARIAN AUTO LTD. Govt. and Herald 386-1515

DOWMAN'S SERVICE
724 Johnson St. 383-1411
Expert Auto Engine Repairs
Easy Terms

TRANSWILL AUTOMATIC TRANSmission specialists, 384-2851. Rebuilt auto transmissions from $69.95; tuneups from $11.95.

KAR KARE
Undercoat for protection against salt this winter.
2821 Douglas 382-6132

JUNK CARS HAULED. $2 PAID for most large cars if complete at yard. 382-9395.

ENGINE REBUILDERS FREDERICK MOTORS
2757 RICHMOND 592-2723

OLD CARS TOWED AWAY Days, 478-1012.

109 AUTO BODY WORK AND PAINTING

FAST, TOP-QUALITY RADIATOR repairs, body work and painting at Cornell Chevrolet Oldsmobile Ltd., 3050 Douglas at Finlayson. 385-5777.

112 CARS AND TRUCKS WANTED

Trade Up or Down
at
SUBURBAN MOTORS
386-6131
Call
LES or TOM
anytime

Good, Clean
CARS AND TRUCKS WANTED
Cash in 5 Minutes
— PLIMLEY —
1010 Yates St.

DOUGLAS MOTORS
2524 Douglas Street
We will pay cash for cars. Cars taken on consignment.
385-5443 or 385-0031

WE BUY CARS FOR CASH
SPEEDWAY MOTORS
971 YATES STREET

$ $ WE PAY MORE $ $
FOR SPORT CARS AND IMPORTS
CONTACT PAT DELANEY
BRIAN HOLLEY MOTORS
3319 Douglas St. 384-3221

Don't give your car away, let us sell your car at your price, only 5 per cent commission. Excellent turnover.
TYEE MOTORS
386-8034

SPOT CASH FOR CARS
HOUSTON MOTORS
854 Pandora St. 384-6713

CLEAN RELIABLE TRANSPORtation, around $250. 384-2654.

112 CARS AND TRUCKS WANTED

SELLING? CASH OR CONSIGN SEE ART'S CAR SALES, BURNSIDE AT HARRIETT, 383-8302.

WANTED: RECENT MODEL Volkswagen camper or bus. 383-1296.

WANTED CHEV OR FORD, '55-'56 approximately $500. 592-1114 after 5.

113 TRAILERS, MOBILE HOMES, TRAILER PARKS

GLENKEY MOBILE HOMES
"YOUR KEY TO BETTER LIVING"
NEW YEAR SPECIALS
—JUST ARRIVED—

52'x12' GLENDALE
2 bedrooms, fully furnished.
ONLY $10,250

60'x12' MARLETTE
2 bedrooms, tiltout living room and wardrobe, split-level front kitchen, wall-to-wall carpets, and de luxe furniture.
SPECIAL $13,500

60'x12' TUXEDO MANOR
2 or 3 bedrooms, fully furnished.
NOW $11,650

66'x12' GLENDALE
2 in Stock, one 2 and one 3 bedroom, both with de luxe furniture and appliances.
TAKE YOUR PICK
$13,950

SOMETHING NEW!!
56'x 24' RELOCATABLE HOME
INCLUDING:
—de luxe furniture
—washer and dryer
—fireplace
—wall-to-wall carpets
—solid oak cabinets
—walk-in closets
—bath and ½
—over 1250 square feet
—delivered and fully set up.
TOTAL PRICE ONLY $20,950

PARK SPACE AVAILABLE WITH EVERY HOME

"CLEARANCE"
ALL TRAVEL TRAILERS
MUST GO!!

13' SOUTHPARK
Reg. $1995
1 only at $1495

16' SOUTHPARK
With stove, gas-electric fridge, furnace and toilet, sleeps 6.
Reg. $2795
Choice of 3 at $2495

19' GLENDETTE
Fully self-contained. Loaded with extras.
Reg. $4250
Clearance Priced At $3495

GLENKEY MOBILE HOMES LTD.
2705 Douglas St.
(at Hillside)
385-2491 or 383-5505

X X X X X X X X
X X X X X X X X

GOLDSTREAM VILLA MOBILE HOME PARK
(within 10 miles circle)
"OPENING SOON"
For Space Applications
Phone 385-2492
Between 5 and 8 p.m.

X X X X X X X X
X X X X X X X X

NOW IN STOCK
1970 TRAVEL AIR
at '69 prices.
See them today
at
COASTLINE TRAILER CENTRE
642 Burnside Rd. 388-6021

New Year Special
2 only, 1969
14 ft. models
with brakes, only
$1895

S. J. PEDEN LTD.

TRUCK CANOPY TOPS FROM $280

SPECIAL
Cab Hi—PAM TOP with blue windows. Slightly used. Only $295.

CLEARANCE
Full range of brand new 1969 VANGUARD campers and trailers at low low prices.

BUILD
A CAMPER, TRAILER OR CANOPY TOP
Parts and Plans stocked
S. J. PEDEN LTD.
2855 Quesnel St. 386-3461

NEW YEAR'S SPECIAL
1967 19½-FT. SCAMPER
Featuring W to W carpet, reversible cushions, toilet, shower, furnace, fridge, hot water system, cupboards galore, spare wheel, sleeps 4. Only.
$2595
ALSO — Factory clearance on cancelled order, fully self-contained 1969 17' SCAMPERS.
Save on these as 1970 Models will be up in price.
PURVIS-FLACK TRAILER SALES LTD.
1915 Quadra, Across from the Curling Rink. Ph. 382-3522

113 TRAILERS, MOBILE HOMES, TRAILER PARKS

BOB'S TRAILER SALES
If it's a quality MOBILE or TRAVEL TRAILER you're looking for, stop here for a good selection.
12' wides, 48'x64' double wides
New and used TRAVEL TRAILERS
HEAT TAPE now, don't be sorry
Spaces available for all mobile homes
386-3623 — 478-4979

TOTEM SPECIALS
12'x65' VAN DYKE, 2 bedroom with living room extension. Spanish decor. $13,500
12'x60' PRINCESS, 2 bedroom front kitchen, wall to wall carpeting throughout. $12,500
12'x52' SAFEWAY 2 bedroom, centre kitchen, carpeted living room and hall. Quality with economy. $9,000
PARK SPACE AVAILABLE NOW
For all our homes
—Ideal location, 1 min. to bus and stores.
—Cablevision.
—Inquire now for gracious quality living.
Phone
TOTEM TRAILER SALES
478-1041 or 384-8791 evenings

SEAGULL AND CAVEMAN CAMPERS
Division of Dominion Motors Ltd.
'67 8' Caveman Lowboy 3 burner stove, 50 lb. ice box, sleeps 3. Furnace. In top condition $995
'68 8½' Seagull Camper, 3 burner and oven, 75 ice box, chemical toilet, blower fan, sleeps 4. $1495
'69 Security Mountaineer, 3 burner stove, ice box, sleeps 2. Ideal for ½ ton pickup. $995
DROP IN AND SEE OUR FINE LINE OF CAVEMAN CAMPERS
1812 Douglas 385-5012

GORDON'S MOBILE SALES
Quality Homes—Realistic Prices
Island Highway—
3 mi. S. Ladysmith
(Westdowne Rd.)
245-3946

FENNELL'S TRAILER SUPPLIES
PARTS — PROPANE — REPAIRS
GALAXIE CAMPERS
Authorized Morphy Richards Service Centre.
6459 Pat Bay Hwy. 652-2511
Closed on Fridays until end of February.

JANUARY SPECIALS
NEW CAMPERS AND TRAILERS REDUCED UP TO $400.
1970 WINNEBAGO MOTOR HOMES NOW IN STOCK
MORRIS TRAILERS AND CAMPERS
DOUGLAS AT BURNSIDE 385-2332

MOTOR HOMES
Canadian Empress
Goldstream Estates Ltd.
974 Goldstream Ave., Highway 1-A (Langford) Victoria, 478-5812
Sizes 18' to 27' with tub
EASIER THAN TRAILERING

NO DOWN PAYMENT
Total price including interest $6800. Fully furnished with 4-piece bath, 10' by 56'. Phone after 6 p.m. 384-8962.

1969 ¾-TON G.M.C. CAB AND chassis with camper. 18,000 miles, automatic transmission. Trade accepted. Call 477-4020 or Chris Cook at 385-5777.

FORD'S CAMPER AND TRAILER
2614 Sooke Rd. 478-5815
10 a.m.-6 p.m. daily.
Closed Monday

DOGWOOD TRAILER SALES
PARTS — PROPANE — RENTALS
TRAILERS — 478-6841 — CAMPERS
Highway No. 1 and Millstream Rd.

1968 COLUMBIA 12X45 ONE BEDroom, matching carport and extras. New condition Am selling in park $9,500. 478-5054.

1969 17' TRAVEL TRAILER. ELECtric brakes, 3-burner stove and oven, furnace, gas-electric fridge. Sleeps 6. 479-3950.

4X8 UTILITY TRAILER. LIGHTS and good tires. Best offer, owner leaving town. 384-2943.

BOX AND BOAT TRAILERS. Stack time, order now. Al's, 214 Dundas. 383-8233.

9' CAMPER, VERY CLEAN, COMplete, sold truck. 384-2654.

22-FT. SIVER STREAK, OPEN to offers. 385-2173.

SOOKE TRAILER PARK, $30, 7021 Grant Rd. 642-3173 — 642-3517.

115 MOVING AND HAULING

FREE ESTIMATES. PROFESsional moving, storage, etc. All points. 383-5202 anytime.

120 ROOM AND BOARD

SHARED ACCOMMODATION available for University girl student. Within walking distance. $90 a month. 477-3786.

ROOM AND BOARD FOR 1 MALE. Private entrance, TV lounge. Near Uvic and shopping centre. Redecorated. 592-7989.

BRIGHT FRONT ROOM FOR elderly refined lady. Excellent meals, home atmosphere. Good bus service. 388-5897.

PRIVATE COMFORTABLE ROOM. Gentlemen preferred. Reasonable. 386-6903.

FEMALE STUDENT PREFERRED. Near University of Victoria, Adult Education. 592-1031.

ROOM AND BOARD FOR GIRL willing to share large bedroom and bathroom. Jubilee District. 383-3783.

ROOM AND BOARD FOR WORKing man near Parliament Buildings. 383-0931.

ROOM AND BOARD FOR MEN, part laundry, excellent location. 382-3048.

BED-SITTING ROOM WITH board or kitchen privileges. Lady pensioner only. Phone 384-1876.

ROOM AND BOARD, CLOSE TO town. 385-7210.

GOOD ROOM AND BOARD, working man. 383-3993.

ROOM WITH BREAKFAST AND lunch. Working man only. 386-1604.

FAIRFIELD. SUNNY ROOM ON bus route, $100. 385-0402.

SENIOR CITIZENS. ABSTAINER. 384-1747.

ROOM AND BOARD. MAN ONLY. 385-2753.

FAIRFIELD. EXCELLENT meals. 382-3956.

ROOM AND BOARD FOR WORKing man. Burnside area. 385-2542.

ROOM AND BOARD FOR YOUNG man. 382-1847.

ROOM AND BOARD, $75 388-8596

121 ROOMS TO RENT

ROOM FOR A MAN, COMPLETE home privileges, use of kitchen, living room, TV, washer, dryer, etc., $55 per month. 1515 Vining. 382-8646.

WEEKLY OR MONTHLY RATES with hotel service. Rates with meals if desired. Colonial Inn, 270 Government Street.

121 ROOMS TO RENT

FURNISHED ROOM WITH cablevision. Kitchenette with fridge and range. Young working man. $45. 383-9973 after 5 p.m.

FURNISHED ROOM. ELDERLY or working man preferred. Reasonable. 386-6903.

SLEEPING ROOM FOR RENT, $25 mo. All found. Close in. 384-8889, 479-6171.

SINGLE, DOUBLE AND SHARING. winter rates. Roccabella, 777 Blanshard. 385-9030.

WORKING MAN OR STUDENT TO share furnished home. $75 a month. 479-7321 or 479-3170.

1 OR 2 LADIES TO SHARE MY home. 1 block from Jubilee Hospital, 592-1078 after 4:30.

CLEAN ROOM, KITCHEN, TV. Men. 592-6615.

LADY WILL SHARE EXCEPtional home. 386-1730 evenings.

2 SLEEPING ROOMS, $40 A month. 1894 Hampshire Rd.

SINGLE SLEEPING ROOM. JOHNson St. 384-4077.

SLEEPING ROOM. $40. 627 MANchester Road. 384-2670.

FURNISHED ROOM FOR RENT, Fairfield, $55. 478-3067.

SINGLE ROOM IN NEW BASEment, $45. 383-6754.

122 ROOMS WANTED

YOUNG MAN IN STEADY EMployment wants small suite with cooking facilities, Oak Bay area. 383-6121.

123 CONVALESCENT AND REST HOMES

MEMBER OF B.C. REST HOME Assoc. Fairfield district, main floor. Private, semi-private rooms for ladies and men. Bell and tray service. 24-hr. care. 386-8181. May Haven Rest Home.

SEMI-PRIVATE ROOM, NO steps, tray service, 24-hour supervision. For couple or 2 ladies, carpets. 384-1750.

LOVING CARE FOR MOTHER OR Father in a small private rest home in Fairfield, close to parks. Call Mrs. Mack, 388-9315.

SUNNY ROOM. MAIN FLOOR. $160. 383-7422.

125 HOUSEKEEPING ROOMS TO RENT

RITZ HOTEL
Across from Safeway and Eaton's
Housekeeping rms.—small suites. By day, week or month. TV lounge, and elevator service. Reasonable rates.
710 FORT $83-1021

BEVERLEY HOTEL APT.
724 YATES 384-0611
In the Heart of Downtown Victoria Special low winter rates from $21 p.w. Maid service, elevator, TV lounge, new lobby. Friendly staff to welcome you.

SCOTT APARTMENTS
Extra large LHK rooms for middle-aged or elderly tenants. Hot and cold water, gas ranges, cablevision all rooms. 2659 Douglas. 382-1221.

HOUSEKEEPING ROOM IN BASEment, private entrance and bathroom. Near bus and shopping centre, automatic heat, no pets, non-drinkers, $40. 382-5513 after 4 p.m.

CLOSE TO BUS, TOWN AND park. Wall-to-wall carpet, fireplace, own fridge, mature working lady only. 1135 McClure.

FURNISHED ROOM. ALL FOUND. Bath, shower shared with 1 gentleman. Middle-aged businessman or semi-retired. $60. 385-6451.

LARGE FURNISHED HOUSEKEEPing room, suitable for 2 people. Everything supplied. Off-street parking. 382-0232.

UPSTAIRS LARGE, COMFORTable, mature lady preferred. Fairfield. $50. 385-6501 weekends or evenings.

SLEEPING ROOM. KITCHEN facilities. Everything supplied. Fairfield. 382-4564.

VACANT LARGE FRONT ROOM, main floor, $45; 1134 Pandora. 382-2361.

$40 FURNISHED HOUSEKEEPING room. St. Helen's, 828 Courtney St. 383-8437.

$55 HOUSEKEEPING ROOM TO mature lady. Semi-private bath. 1159 Hilda. 383-6245.

HOUSEKEEPING ROOM, WARM, ground floor, all found, quiet. 1623 Belmont. $50.

$60. UNFURNISHED. WALK TO town. Only quiet and mature need apply. 383-8161.

LIGHT HOUSEKEEPING ROOM, non-drinker, pensioner preferred, 385-1200, 536 Cecelia.

NEWLY DECORATED, IMMEDIate possession, housekeeping room, male only. $50. 384-9755.

FAIRFIELD
Large housekeeping room, $65. Suit lady. 383-1727.

LIGHT HOUSEKEEPING ROOM, elderly or working lady preferred. Fairfield. 384-2949.

2 ROOMS AND KITCHENETTE, light, heat, close to bus, quiet working lady. $55. 382-6664.

CLEAN ROOM FOR STUDENT OR working person. $40 a month. 3020 Quadra. 385-8816.

NEWLY DEC. FULLY FURnished, available 15th. $57.50. 384-5908.

HOUSEKEEPING ROOM FOR lady. Apply 906 Linden.

941 KINGS. GENTLEMAN, CENtral. $55. 479-5641 or 477-6782.

325 MICHIGAN. $38. CLEAN AND warm. Men only. 384-4467.

SMALL FURNISHED HOUSEkeeping room, 1417 Douglas.

1 AND 2 ROOMS, ALL FOUND. Bright, $40 and up 386-9309.

ATTRACTIVE ROOM, ALL SUPplied. Quiet adult. 382-9327.

NEAR FORT AND COOK. CABLEvision. Parking. 384-5920.

1 HOUSEKEEPING ROOM, $50. 382-8421.

HOUSEKEEPING ROOM. OWN entrance and bath. 477-3907.

128 APARTMENTS TO RENT FURNISHED

SUIT 2-3 NURSES-TEACHERS
Two-room upper suite with large L-room, kitchen, storage. Heat, water and furniture, $140.

JAGUAR RENTAL SERVICE
479-4422

JAMES BAY
Furnished two-room suite. Heat, Hydro and Hot Water included. Rent $85
B.C. Land 922 Government St. 388-3555

IN QUIET HOME, NEWLY decorated lower suite, new furnishings, own entrance. Parking facilities. Bus passes door. Utilities included. Suit 1 or 2 business people. References. 592-7143.

FURNISHED APARTMENT. YOU supply the apartment, we rent the furniture. 3 rooms for $25 per month. Standard Furniture, 737 Yates Street. 382-5111.

3-ROOM FULLY EQUIPPED, automatic heat, hot water, self-contained, private entrance, cablevision connection, $115. 507 Simcoe 383-5823.

DALLAS ROAD SEA VIEW
1 Bedroom apartment, including heat, water, electricity and cable, $140. Call after 6, 383-9093.

CRAIGFLOWER MOTEL
Fully furnished suites. Everything found. Phone 384-6643 or 388-5471.
CONCORD REALTY LTD.

ESTRELLA MOTEL
Bachelor suites available as apartments. Cable TV, phones, utilities. $110 monthly. 385-1401.

$130. 1-BEDROOM SUITE. HEAT and cablevision included. Kathlynn Apartments, 639 Constance Ave. 386-8126.

NICE CLEAN 1-BEDROOM SUITE for rent, monthly and weekly rates. For information call Cherry Bend Motel, 658-5611.

OAK BAY AVE.
De luxe furniture, TV, 1-bedroom. 385-5542.

STUDIO SUITE OFF SEASON rates, TV, etc. Thunderbird Motel, 600 Douglas St. 382-1354, 386-1312.

128 APARTMENTS TO RENT FURNISHED

MODERN COMPACT UNIT, NEAR downtown. Weekly or monthly. Michaelangelo, 1158 Yates St. 382-7995

REDWOOD PARK MOTEL, 141 Gorge Road East. 382-9171. Apartment at off-season rates.

FAIRFIELD, 3-ROOM SUITE, $80 a month including utilities. 414 Durban. 385-1834.

BACHELOR SUITE. CENTRAL. $70, middle-age people only. See Manager, Apt. 6, 1046 View.

FURNISHED 4-ROOM APARTment for elderly couple, carpet and TV. $130 a month. 383-0991.

CLOSE IN, 3-ROOM SUITE, GAS range, fridge, light and heat, $125. Adult. 243 Kingston.

STUDIO SUITE FOR RENT. Downtown motel. Pool and sauna. Mr. Butler, 386-2812.

OAK BAY JUNCTION. 1-BEDroom Laundry facilities, parking, cablevision, $115. 382-3271.

JUBILEE AREA. FOR 2-3 WORKing girls, complete, private and TV. 592-1420.

UPSTAIRS SUITE FOR RESPONsible lady only. $65 per month. Moss St. 385-0165.

QUIET UVIC OR BUSINESS GIRL, early 20's to share large suite, 385-4520.

1 BEDROOM SUITE, SOUTH Fairfield, 479-2752.

JAMES BAY, 2-ROOM SUITE, $70 386-6936

3 ROOM SUITE, $95 A MONTH. 382-8421.

3-ROOM SUITE, MAIN FLOOR, elderly people only. 385-5103.

COLOR CABLE TV, 1 TO 3 rooms, utilities included. 386-9309.

EDGEWATER MOTEL, 1 OR 2 bedrooms, low rates. 478-4212.

2-BEDROOM APARTMENT, JAN. and Feb. Adults. 592-7186.

2 ROOMS, KITCHEN, ETC. $90. BUSINESS ADULT. 384-5360

2-ROOM SUITE, CLOSE IN, MARried couple only. 384-5062.

129 APARTMENTS TO RENT UNFURNISHED

"THE LARGEST RENTAL IN TOWN"
BROWN BROS. AGENCIES WISHES TO INTRODUCE YOU TO THE BRAND NEW
"WOODRIDGE MANOR" AT 2230 CADBORO BAY RD.
OPEN FOR INSPECTION 9 A.M. TO 9 P.M.

Drive down to this excellent Oak Bay location which is within walking distance of shopping centre and Willows Park. These spacious suites are carpeted, and have lovely coloured appliances in the electric kitchens. Balconies.

Bachelor Suites from $120.00
One-Bedroom Suites from $135.00

Let Mr. and Mrs. Ketcheson show you through these lovely suites.

JUST OPENED
"SKYLINE GORGE APARTMENTS" AT 2925 QU'APPELLE

Lovely spacious suites overlooking The Beautiful Gorge Waterway.

All suites are carpeted and have coloured appliances in the electric kitchens. Extra spacious closets. Balconies.

Convenient location near stores and transportation.

One Bedroom Suites from $125.00
Two Bedroom Suites from $155.00

Let Mr. and Mrs. Springer in suite 101 show you through these lovely suites.

"VILLAGE MANOR" AT 2056 OAK BAY AVE.

Drive down to this lovely Oak Bay location which is only minutes away from stores and bus. All suites have luxurious wall to wall carpet (gold or green). Free light, heat, and cablevision. Balconies.

One Bedroom Suites from $140.00
Two Bedroom Suites from $165.00

Featuring two unusual suites with bedrooms that are far too big. Exceptionally large living room with oak feature wall, from $175.00.

Let Mr. and Mrs. Dunlap, in suite 102, show you through these spacious you through these spacious suites.

OPEN FOR INSPECTION 9 A.M. TO 9 P.M.
OAKRIDGE HOUSE at 2646 COOK STREET

This brand new building is set up high on Cook St. just off Hillside Avenue. These suites are carpeted and have beautiful panoramic views. Electric kitchens. Balconies.

One Bedroom Suites from $130.00
Two Bedroom Suites from $165.00

Let Mr. and Mrs. Baker in suite 209 show you through these spacious suites.

JUST OPENED
"HARBOUR VIEW MANOR" AT 925 ESQUIMALT ROAD
Presents
Beautiful Panoramic Sea View Suites

This building has some of the largest suites in town. All suites are carpeted. Colored fixtures. Silent elevator. Balconies. Close to shops and stores. Bus at the corner.

One Bedroom Suites from $135.00
Two Bedroom Suites from $165.00

Let Mr. Faunch in suite 101 show you through these spacious suites Reserve now for occupancy in 1970.

OPEN FOR INSPECTION 9 A.M. TO 9 P.M.
"DON QUADRA" APARTMENTS AT 3244 QUADRA STREET

Brand new building with large carpeted suites. You will be delighted with the view. Situated in a residential area not too far from town.

Bachelor Suite at $110
One Bedroom Suites from $130.00
Two Bedroom Suites from $165.00

Mr. and Mrs. Gough in Suite 101 will be pleased to show you through the suites.

FOR INFORMATION OR FREE TRANSPORTATION TO VIEW THESE SUITES
PLEASE CALL:
BROWN BROS. AGENCIES
1125 BLANSHARD STREET
385-8771

1 BEDROOM SUITE, QUIET location, available January 1. $115. 592-2218.

1-BEDROOM SUITE, OIL STOVE. $50 per mo. Also 1-bedroom suite, heated, $70 per mo. 386-3211.

3 ROOM SUITE, FRIDGE AND stove, 383-5996 after 5.

3-ROOM, GROUND-LEVEL SUITE, close in, $100. 384-6851.

129 APARTMENTS TO RENT UNFURNISHED

Brand New but Completely Finished, Including Attractive Landscaping
Klee Wyck
1340 Harrison
Nr. Yates and Fort Junction

All of the features you expect in a new quality building plus
—carpeted throughout
—convenient location
—quiet street
—inside parking
—recreation room with billiards and ping-pong
—roof garden
—sun lounge
—sauna
—exceptional soundproofing
—unusually large balconies
—thermostat in every room with plenty of heat included in the rent
—mail delivery to suites
—private courtyard
—free cablevision
—adults only—no pets

Good Variety of Suites From $128
One-Year Guarantee of No Rent Increase
Resident Manager 388-5611
Downtown Office 388-6100
Diamond Developments Ltd.

LS LS LS LS LS LS LS LS
LORD AND LADY SIMCOE
THE SIMCOES
"Victoria's Prestige Address"
1 or 2-BEDROOM SUITES
Available Now
Furnished or Unfurnished
1—3-BEDROOM SUITE
Vacant December 1, $225
VICTORIA'S LARGEST HEATED SWIMMING POOL AND SAUNA
—Cablevision.
—Controlled entrances.
—Washers and Dryers.
—Drapes.
—Sound proofing.
—Wall-to-wall carpet.
—Free outdoor parking.
—Recreation room, billiard table, etc.
—Lounge.
—Residence Managers.
440-450 Simcoe Street
385-3111
LS LS LS LS LS LS LS LS

THE RICHELIU and FONTAINEBLEU
3159 Shelbourne St.

Spacious 1 and 2 bedroom suites available in these de luxe new apartments opposite major shopping centre. Located on bus line.

1-bedroom suites from $125.00
2-bedroom suites from $166.00

To view these attractive suites please call the resident manager at 592-9290 or by calling the rental agents.

MAKE RESERVATIONS NOW
Resident Manager, Ph. 384-6741

VILLA ROYALE
964 HEYWOOD AVE.
Luxury apartment. Complete information from RENTAL AGENTS:
P. R. BROWN & SONS LTD.
762 Fort Street 385-3435

"CASA MONTEGO"
1035 PENDERGAST
This luxurious block in Spanish design, on a quiet street near park and shops.
1-bedroom $135
Call Res. Manager, 384-1044.

"SIERRA VILLA"
547 NIAGARA ST.
New Spanish style apartment with modern conveniences, superior soundproofing. Walking distance to town, Beacon Park and waterfront.
2 bedrooms $160
1 bedroom $130
Bachelor suite $115
Call Res. Manager, 385-8850

"VANCOUVER VILLA"
710 VANCOUVER
Corner Collinson
Luxurious block, all modern conveniences.
1 bedroom $130
2 bedroom $160
Call Res. Manager 388-7826
Call anytime G and O Holdings 388-7331 or 382-3308

THE QUEENSWOOD ARMS
(corner Cook and Richardson)
Recently completed and available for immediate occupancy featuring: Controlled entrance, attractive carpeting throughout, coloured appliances. Superior soundproofing, electric heat. Close to shopping. Bus stop at door. Balconies.
Resident manager
Mr. and Mrs. R. Smith
384-4365
Concord Realty Ltd., 388-5471

ASHTON OAK APTS. — 1145 Bay St. New Block 1-BR Apts. avail. now $130. — $134 per mth includes hydro — RESIDENT MANAGER 384-7761.

CARNABY TERRACE APTS — 1520 Belcher Ave. — 2 BR Apts avail. now $151 — $185 per mth. RESIDENT MANAGER 385-5959.

DINGLEY DELL APTS. — on Selkirk Ave. on Gorge waterfront — 1-1BR suite avail Dec. 20th — $120 per month. RESIDENT MANAGER 384-3989.

BOORMAN INVESTMENT CO. LTD. 1111 GOVERNMENT STREET 386-9212

BRAND NEW
THE "VALENCIA"
660 Niagara St.
Choice, quiet location near Beacon Hill Park and waterfront. Superior soundproofing, elevator, wall-to-wall carpet, controlled entry, balconies, colored appliances and drapes, free cablevision.
Studio, One-Bedroom and Two-Bedroom
Reserve Now
OPEN HOUSE
1 to 4 Every Day
or Telephone 386-2843

UNIVERSITY DISTRICT
TARA COURT
3880 SHELBOURNE
Spacious carpeted 1-bedroom suite. Available January 1. $135. Call 477-8008 or 477-3038.

THE BELGROVE
1-bedroom de luxe suite, $130. Elevator, bus. Adults. 1505 Belcher, corner Oak Bay Ave. Mrs. E. Wyle. 382-7405.

ARLINGTON COURT
1 bedroom suite, available now, $115. February 1, 1 bedroom suite wall to wall, $125. 430 Michigan.

2-BEDROOM SUITE, CLOSE IN $100. 384-6746.

$95. 1-BEDROOM BASEMENT suite in modern block. 382-3837.

129 APARTMENTS TO RENT UNFURNISHED

NEW NEW
BRODERICK MANOR
—1 block from ocean
—near park and city
—corner Menzies and Rithet
—spacious bright suites
—wall-to-wall carpets
—china cabinets, drapes
—Coloured appliances
—superior soundproofing
—storage on each floor
—intercom and controlled entrance
—free parking and cablevision
—1 bedroom from $135
—2 bedrooms from $165
—bachelor $118
—Manager, suite 407
Phone 382-5846
McAdams Investment Ltd.

FERNWOOD MANOR
1575 Begbie Street
VICTORIA'S PRESTIGE ADDRESS
We have some 1-bedroom suites left at $121 to $140 and a 2-bedroom at $168. Some with sea views.
Swimming pool
Hydro therapy pool
Sauna baths
and all usual amenities such as locked entrance, drapes, extra sound-proofing, cablevision, etc.
Also one de luxe 2-bedroom suite available for immediate possession at $198.
All of the above features included PLUS
Extra bath
Mr. and Mrs. closet in master bedroom
Wall-to-wall shag carpet
13 cu. ft. self-defrost fridge
Resident Managers
Mr. and Mrs. H. Orrise
386-9453
C&D APTS.

THE PRINCESS PATRICIA
701 and 703 Esquimalt Rd.
View the Blue Pacific and Inner Harbour from our Spacious Suites
— GE Appliances
— Cablevision
— Lounge
— Sauna
— Controlled Entrance
— Intercom
— Sound proofing
— Resident manager
— Child 2 and under welcome.
AVAILABLE NOW
IMMEDIATE OCCUPANCY
1 Bedroom suites from $128
Inquiries — 9 a.m. - 8 p.m.
Phone 382-2223

CASA DEL MAR
1625 Richmond Road
IMMEDIATE OCCUPANCY
One 1-bedroom at $118
One 1-bedroom at $127
IN THIS LUXURY BLOCK
Free cablevision, free parking, drapes, balconies, locked entrance, superior soundproofing, wall-to-wall carpeting included.
Resident Managers
Mr. & Mrs. M. Lescarmure
385-4250
C & D Apts.

THE HAIDA
1165 YATES ST.
Comfortable new block of 44 deluxe 1-BR. suites.
Centrally located with quality wall-to-wall carpets. Attractive electric kitchens with arborite cupboards. Mail delivery to each suite.
Mr. and Mrs. Dunn, Suite 104, will be pleased to show you these well-appointed suites.

CASA DEL RIO
1535 Jubilee Avenue
Available January 16, 1970
A one-bedroom suite at $133 in this beautiful block, which features a quiet street, near shops and bus, plus all conveniences of luxury apartment living.
Resident Managers
Mr. and Mrs. Ed Stephens
388-4574

THE ARDMORE
1005 PAKINGTON
Deluxe 1 bedroom suite, elevator, bus line, cablevision, free laundry. Near Beacon Hill Park. Resident Manager.

CHRISTIE POINT APTS.
PORTAGE INLET WATERFRONT
A few 3-bedroom townhouse apartments, available for February 1. 385-0644. 2951 Craigowan.
NO PETS

HEDINGLEY APARTMENTS
(2150 Haultain, near Eastdowne)
Available Feb. 1. Modern 2-bedroom suite. Approximately 1,200 sq. ft. Off-street parking. Rent $140. For appointment to view, 592-1938.

SILVERWOOD, 417 QUEBEC
Half block to Parliament Buildings, modern, quiet, 1-bedroom, balcony, colored appliances, cablevision, drapes, walk to town. Adults. $119. 384-9798.

OFF LAMPSON ST., BEAUTIFUL charming clean spacious 2-bedroom suite with fireplace, large sundeck. Fridge, stove, cable, heat, hot water included. Adults. $150. 382-5240.

PRINCESS CHARLOTTE APTS.
467 Lampson St.
Large spacious 1-bedroom suite, $115. Heated swimming pool. Resident Manager Suite 104. 386-3751.

2 NEW SPACIOUS 2-BEDROOM suites left in 4-plex, Esquimalt. Rent includes stove, fridge drapes, cablevision, water and free laundry. $165. 384-1281.

GORGE VALE APARTMENTS
1180 COLVILLE RD. 383-3139
De luxe 3-bedroom suite, wall-to-wall carpeting, controlled entrance, quiet, overlooking golf course.

$97.50—Bachelor Suite close to Beacon Hill Park — adults only — available now. Pemberton, Holmes Ltd. 384-8126

OPENING JANUARY 15
The Valencia
660 Niagara
Studio, 1 bedrm. and 2 bedrm suites
Phone Mrs. Lee, 386-2843

1 BEDROOM APARTMENT, NEAR shops, bus, park, $85. Mr. Bacon. 385-2458.

FAIRFIELD, UPPER DUPLEX, close to park and sea, responsible adults. $110. 388-0297 evenings.

$102.50 2 BEDROOM, 1243 PARK Terrace. 382-1353, 384-5439.

129 APARTMENTS TO RENT UNFURNISHED

THE MARY STUART
1035 McCLURE
EXCEPTIONALLY LARGE THOROUGHLY SOUNDPROOF SUITES.
ON A QUIET STREET IN A COVENIENT FAIRFIELD LOCATION.
ALL OF THE USUAL FEATURES OF A QUALITY MODERN APARTMENT PLUS THE EXTRA SPACIOUSNESS SO SELDOM FOUND IN NEW BUILDINGS.
MATURE ADULTS ONLY. NO PETS.
STILL A GOOD SELECTION FROM $133 WITH ONE YEAR GUARANTEE OF NO INCREASE.
NEARING COMPLETION FOR FEBRUARY 1.
DOWNTOWN OFFICE
388-6100
RESIDENT MANAGER
384-8223
DIAMOND DEVELOPMENTS LTD.

BRAND NEW
OAK VIEW APARTMENTS
3420 QUADRA ST.
Now renting 64 luxurious suites.
—Bachelors
—1 bedroom
—2 bedrooms
—All modern conveniences
—Close to shopping
—Bus stop at door
—IMMEDIATE OCCUPANCY
Contact Res. Manager
Phone 384-6218

NOW RENTING
HARRISON HOUSE
1417 Harrison St.
on a quiet street close to downtown
1-bed. stes. from $133
2-bed. stes. from $160
—controlled entrance.
—wall to wall carpets over cement soundproofing.
—electric heat.
—free cablevision.
—two-door refrigerators with freezer (all stes.)
—two-speed range fans.
—coloured appliances.
—sun and recreation room.
—silent elevator.
To view please phone Mr. Carpenter, resident manager, 385-5911 or 382-0069

NOW RENTING
REDWOOD MANOR
430 CHESTER AVE.
If you are interested in an exceptionally quiet apartment in the Fairfield area, close to park and shopping centre, then give us a call, only a few

129 APARTMENTS TO RENT UNFURNISHED

NOW OPEN
THE HENRY HUDSON
576 SIMCOE STREET
38 DE LUXE SUITES

Featuring:

Wall-to-wall carpets.
Drapes.
Laundry.
Excellent soundproofing.
Deep balconies.
Cablevision.
Individually controlled thermostats.
Fast, quiet elevator.
Near Beacon Hill Park and Beach.
Quiet tree-lined street.
Near shops and bus service.
Choice of good views.
Controlled entrance.
Covered and open parking.
One- and two-bedroom suites and studios from $137.50, $158, $110.
Large locker space.
Resident Manager,
Suite 104 — 386-6446.

UNIQUE GROUND FLOOR waterfront suite with no steps. Sitting and dining rooms both with fireplaces, 2 bedrooms, sunny den with picture windows overlooking Gonzales Bay. Fully carpeted. $185 per month. Lansdowne Properties Ltd., 592-7111.

CHATEAU ROCKLAND APTS.
1025 LINDEN AVE.
2 one-bedroom suites from $127, 1 two-bedroom suite, $144, available Feb. 1, wall-to-wall carpets, drapes, cablevision, elevator, laundry facilities, close to town and bus, no children. 384-7649 or 385-4781.

LINDEN AVE. DUPLEX. 1-BDRM. $125 per month. Vacant now. Close to Fort St.
GEORGE RANDALL LTD.
384-8109 anytime
737 Pandora

2-BEDROOM VERY COMFORTable, Wall-to-wall carpet throughout, elec. range. Quiet country setting but on bus line. $118.50 per month. See suite and owner Sunday 12 to 4 p.m. only, 8178 East Saanich Rd., Ph. 652-2425.

OAK BAY TOWERS, 1400 NEWport, spacious modern 1 bedroom suite, elevator, cablevision, etc., bus at door. Immediate, $130, also for January 1 and February 1, 383-0908 or Mears Whyte and Gower Ltd. 385-7707.

MADRONA MANOR
1955 ASHGROVE
1-bedroom suite, $120. 2-bedroom suite, $165. Modern conveniences, free laundry, close to hospital, bus and stores. Available January 1. Call resident manager, 382-8096.

OAKLANDS MANOR
Hillside-Cedar Hill Road
New block near Simpsons-Sears
Elevator, Balconies, Cable TV
1 Bedroom from $125
Res. manager 383-4808 or 386-0266

AVAILABLE FEBRUARY 1ST. 1 Bedroom with den, newly redecorated, featuring fireplace. Panelled walls. 400 sq. ft. of balcony. Excellent view, across from Government House. $160 and one 1 bedroom suite $125. 384-2751.

5-ROOM SUITE LOWER DUPLEX, overlooking Gorge Waters. Near bus, shopping centre. Open fireplace, cablevision. Suitable for working couple, $140. No pets. 384-7267.

PACIFIC SHORES, 2181 Haultain, beautiful large 2-bdrm. suite Quiet area. Adults. $135. OR 1-bdrm. $117. 382-6350.

MONTREAL TRUST
1057 Fort 386-2111

BURNSIDE GARDENS
February 1, 2 bedroom suite $155, 3-bedroom town houses $179, drapes, colored appliances, heat, water, cablevision, children welcome, no pets, 384-0034, 385-5154.

2-BEDROOM SUITE NEAR BUS and shopping centre, automatic heat. Available Jan. 11. No young children, no pets, non-drinkers, $120. 382-5513 after 4 p.m.

Bachelor, 1 and 2-bedroom suites from $110 to $170 per month. Situated in various locations in the city. Phone 388-5471.
CONCORD REALTY LTD.

OAK BAY, COMPACT, MODERN, 1-bedroom suite, elevator, cablevision, on bus route. $120. 386-3001 or Meares, Whyte and Gower Ltd. 385-7707.

BARRINGTON MANOR, OAK BAY, 1-bedroom suite, wall-to-wall carpet, elevator, cablevision. Bus stop at door. $132. Phone 592-7505.

GROUND FLOOR 1 BEDROOM suite, and bachelor suite. Close in. 1170 Fort St. Apply Manager, 384-9083.

NEAR NADEN, 1-BEDROOM suite, fridge and stove, covered parking. Apply suite 13-646 Admirals Rd. 388-6983 or 656-1779.

BEAUTIFUL NEW 1 BEDROOM. Feb. 1. View Sidney Village. Adults. No pets. $130 heated. 656-1543 eves.

130 APARTMENTS WANTED

OAK BAY BEACH AREA TO BUY or long term lease with option to buy, co-op or condominium. 2 bedrooms furnished or unfurnished, good water view. Possession by April 1, Phone 384-2180.

RESPONSIBLE RETIRED COUPLE require furnished apartment approximately two months February 15 or later. References. Phone 592-1880.

MOTHER AND CHILDREN require small 1 or 2 bedroom apartment. References if required. 383-8935.

WANTED BY MIDDLE-AGED lady small self-contained furnished suite. Close-in Reasonable rent. 658-8006.

RETIRED LADY WITH SMALL dog requires 1-bedroom suite, Oak Bay or Saanich. 384-8591 or 592-1795.

131 DUPLEXES TO RENT

MODERN DUPLEX. 2 BEDROOM suites, near beach, delightful view. Colwood area. Heated, stove, fridge, drapes, $150 and $135. Lease. 384-4682.

3-BEDROOM DUPLEX IN ASHdale place. Renting at $175 p.m. Ideal for the family. To view contact A. Croft — 382-4251. Rithet Agencies Limited

SIDE-BY-SIDE DUPLEX AVAILable Jan. 15. 6 rooms (2 bedrooms), furnished or unfurnished, wired for cablevision, $115 including water. 386-1774.

COOK-HAULTAIN AREA
2-bedroom home $185 includes light, heat, water. Phone R. SMITH, 384-8001. Broadview Properties Ltd.

3-BEDROOM LOWER DUPLEX. Unfurnished; stove, fridge. Heat and water supplied. Available Jan. 15. $140. 385-4715.

NEAR NEW LARGE 4 SIDE duplex, full basement, drive-in garage. Stove, fridge, no dogs. Lease. $165. 478-3624.

Large modern 2-bedroom suite—heat included $125 per month. Call JESSIE McGRATH, 384-8001. Broadview Properties Ltd.

SIDNEY. SPACIOUS NEW 3-BEDroom semi-detached 1½ baths, wood floors. Immediate occupancy. $170. 2010 Melville Dr. 656-2958.

LARGE 2-BEDROOM SIDE-BY-side duplex, electric stove, oil heat. 2 children welcome, no pets. $130. 384-9793.

3-BEDROOM, FULL BASEMENT, near U-vic, stove and fridge, available immediately. $185. 652-2022.

AVAILABLE IMMEDIATELY, 2-bedroom duplex, off Esquimalt Rd., $150 per month. 385-0991, evenings 383-1834.

SIDNEY—NEW 3-BEDROOM, 1½ bathrooms, wall-to-wall carpet, $160 per month. 656-4066.

NEW 3-BEDROOM. FULL BASEment, with stove and fridge. Available immediately. 382-7668.

BACHELOR SUITE. FURNISHED, heat, light and water supplied, $95 per month. 2860 Leigh Rd. 384-0613.

NEW DE LUXE 3-BEDROOM, 1½ baths, carport, etc., $180, water included. Gordon Head. 477-2156.

NEW 3 BEDROOMS. UNIVERSITY. Jan. 15. $165. 392-1991.

131 DUPLEXES TO RENT

$ 85—580 JOHN STREET
One Bedroom Upper duplex. Large kitchen. Range and fridge included. Oil Heat. Couple with one child welcome. Immediate possession.

$175—9868 4th AVENUE
SIDNEY
Brand New Three Bedroom side-by-side duplex. Wall-to-wall carpets in all rooms.

Call Rental Department
FOR VIEWING
BROWN BROS. AGENCIES LTD.
1125 BLANSHARD STREET
385-8771

NOW RENTING
Presently under construction. De luxe side by side duplexes complete with w-w carpeting, fridge and stove. All three-bedroom. Esquimalt area. Near schools.
Rent from $195 per month.
For further information call
Rental Department of
CONCORD REALTY LTD., 388-5471

METCHOSIN—New 2 BR, duplex avail. Dec. 1st. full basement, electric range and fridge—$165 per month.
BOORMAN INVESTMENT CO. LTD.
1111 GOVERNMENT ST.
386-9212

UPPER DUPLEX AVAILABLE Jan. 12, large bedroom, living room, kitchen, bath, electric stove, light, water and heat, drive-in garage included. Newly decorated, $140 per month. 383-9972.

AVAILABLE IMMED. 2 BEDROOM upper duplex. Stove and fridge included — washing facilities. Excellent View Royal area. Valley Views $130 mo. F. N. Cabeldu Ltd., 383-7174.

SHELBOURNE ST.—New 3 BR duplex avail. now. 1 Year lease $175 per month.
BOORMAN INVESTMENT CO. LTD.
1111 GOVERNMENT ST.
386-9212

FULLY FURNISHED 1 BEDROOM duplex. All round carpeted. Large living room, $125 a month, including light, heat, hot water and cablevision. 383-7236.

NEW, SPACIOUS SIDE-BY-SIDE 3-bedroom duplex in Melville Park, Sidney, covered parking, wall-to-wall carpet, electric heat, stove, fridge, $160. 477-5432.

OAK BAY DUPLEX
SXS 2 bedrooms, dining-room, fridge and stove. Full size basement. Drive-in garage, $140. Available Feb. 1. 592-7401.

132 HOUSES TO RENT FURNISHED

2-BEDROOM, FULL BASEMENT house. Gorge area. Large kitchen and living room. Available Jan. 31. $150. 477-5397, 6-9 p.m., Saturday and Sunday 1-6 p.m.

1 OR 2 BEDROOM UNITS FROM $28 a week, all utilities included. Behaved children welcome. Crown and Anchor Motel. 478-3333.

FURNISHED 2-BEDROOM BUNgalow South Oak Bay. No children, no pets. Available immediately. $175. 477-2246.

1-BEDROOM COTTAGE, SUIT pensioner couple. $90 month. 656-4493.

NEAR NEW 3-BEDROOM, FULL basefent, drive-in garage, plumbing for washer and dryer, $175. 384-5473.

FOR OLDER MAN WITH TRANSportaion, small waterfront cabin. 478-1501.

ALL COMFORT FOR ELDERLY couple, near park, all found, $150. 383-0524.

CANADIAN CREST, 479-9002
Warm, comfortable 2-bedrm house.

1 OR 2 BEDROOM WITH VIEW ON Malahat. From $85. 478-1171.

133 HOUSES TO RENT UNFURNISHED

$150—1520 Foul Bay — 2-bedroom home close to Shopping Centre and schools.

$150—1033 McGregor—very nice 2-bedroom home off Oak Bay Avenue. Available February 1st.

$110—513 Sturdee in Esquimalt — 1-bedroom clean home — available now.

Pemberton, Holmes Ltd.
384-8126

NEWLY DECORATED
3 bedrm. Fireplaces. Esquimalt. Children welcome. Available now $185.

JAGUAR RENTAL SERVICE
479-4422

MOUNT TOLMIE — a most charming 4-bedroom home with 2 bathrooms, oil-o-matic hot water heating, handy to Uplands and Lansdowne Schools. Available immediately at $200 per month.
Swinerton, Stewart Clark, Ltd.
Rental Agents 385-2481

2-BEDROOM HOUSE, GORGE area, Jan. 1st, $180 monthly. Includes stove, fridge, washer and dryer. Also drapes and carpets. Drive-in garage and large basement. Rental Dept., Mayfair Realty Ltd., 386-2955.

ROCKLAND AVE
Available now. Handsome 4-bedroom, 2-bathroom home near Government house. Rent $275 per month.
LANSDOWNE PROPERTIES LTD., 592-7111

1219 VISTA HEIGHTS—4 ROOMS, full basement, oil heat, electric range and fridge, $140 per month. Phone 385-8734 days only. Douglas Realty.

4-BEDROOM HOME, NOW VAcant, at 3116 Steele St. Newly decorated, oil range and heater. $100 to reliable family only. 383-8478.

GLEN LAKE AREA. AVAILABLE Jan. 16. Modern, 4-bedroom house, oil heat, stove and fridge, carport, full basement, close to schools, $185. 478-2679.

MODERN 3-BEDROOM HOME—Close to schools and Town and Country shopping centre. Full basement and garage. 181 Battleford. 478-4885. References.

SIDNEY. NEAR NEW 3-BEDROOM split level. Finished rec. room, stove and fridge included. $175. 656-4382.

140 ST. GILES, WATERFRONT, 3-BR, LR, DR. Hydro heat. Available immediately. Rent $160. 388-4712, 479-2454. Homefinders Ltd.

VACANT, POSSESSION. ROCKland Ave., 4 bedrooms, large living room, dining room, basement, oil heat, call owner, 386-2577.

FAMILY HOME, OAK BAY-WILlows area. 1 or 2 children welcome. $175. 592-4568 evenings.

LANGFORD 2-BEDROOM HOUSE, oil heat, no basement, allow 1 child. $110. 478-1379 or 478-2225.

3-BEDROOM PLUS 1. IN GORDON Head, $187 per month. 479-2506 for appointment.

3-BED., LARGER OLDER BUNGAlow, new oil furnace, UVic area. $175. 652-2322.

MODERN 2-BEDROOM HOME, Esquimalt $135. Available February 1st. 382-3941.

2-BEDROOM COTTAGE, ELECtric heat, garage. 478-4875.

3 BEDROOMS, 2 BATHROOMS, stove, $125. 1284 Denman. 383-2833.

DEEP COVE AREA. 2-BEDROOM, waterfront, $145. 656-4066.

2-BEDROOM, $130. VIC WEST.
479-4212.

LARGER, WELL-KEPT OLDER home, reasonable. 386-2745.

1 BEDROOM HOUSE, COLWOOD, $75. 478-2856.

134 HOUSES WANTED TO RENT

URGENT!
HOUSES — SUITES — ROOMS
for Low Income Families
HOUSING REGISTRY, 386-2704

WORKING COUPLE REQUIRE 2 bedroom house or duplex by Feb. 1. Close in Reasonable rent. Prefer lease. Call 385-2387.

REQUIRED IMMEDIATELY, 2-bedroom house outside city limits to Sooke or Sidney. 385-3331, Local 85, 8 a.m. to 5 p.m.

WANTED TO RENT. 4 OR 5-bedroom home — preferably in Fairfield district. 386-1057.

1 OR 2-BEDROOM COTTAGE IN Saanich for responsible couple. February 1. 382-1782.

SECLUDED COTTAGE FOR young couple, close to sea. Until summer. 479-2509.

3 BEDROOM HOUSE. REASONable rent, reliable tenants, required immediately. 388-4515.

WANTED — 2 BEDROOM HOUSE. Must have full drive-in basement. 384-9995.

134 HOUSES WANTED TO RENT

LET US RENT YOUR HOUSE. WE have clients waiting for two and three-bedroom homes. We offer good management, careful tenants and reasonable rates.
PEMBERTON HOLMES LTD.
384-5126

KEATINGS HIGH LOCATION
De Luxe six-room bungalow, two-car attached garage. Available Feb. 1. Rent $225
B.C. Land & Insurance Agency Ltd.
922 Government St. 388-5555

IF YOU CANNOT SELL YOUR home we have reliable clients waiting to rent. Phone Mr. Keen, Boorman Investment Co. Ltd., 386-9212.

WANTED: HOUSE IN DEEP Cove district. 656-4219

1 OR 2 BEDROOM HOME, $75-$100 a month. Adults. 385-4287.

137 HALLS, WAREHOUSES, STORES AND OFFICES TO RENT OR WANTED

553 HILLSIDE

Warehouse and storage 1000 sq. ft.
— new construction—loading ramp.
— large service door—20"x50" with high ceiling.
— bathroom—not heated—hook-up for gas.
— includes electric light and water.
— 2 separate entrances.
Rent $250 per month

Concord Realty Ltd.
388-5471

LAKE HILL VILLAGE CENTRE
QUADRA and REYNOLDS
$200. Approx. 1060 sq. ft.
Excellent location for drug, store, variety store, real estate office or almost any type of retail business. Large customer parking area.

Call BROWN BROS. AGENCIES
1125 Blanshard St.
385-8771 Anytime

ESQUIMALT OFFICE OR WAREHOUSE SALES SPACE
available to responsible tenants. Built to specifications.
CONCORD DEVELOPMENT CORP. LTD.
388-5471

TWO STOREY BRICK BUILDING available immediately for Rent or Lease at 2100 Douglas Street, approximately 10,000 square feet. Warehouse, Showroom, Offices, 2 washrooms, oil heat. Phone W. Usborne, 388-4811 or 592-6161.

JOHNSON ARCADE
727 JOHNSON STREET
Modern retail shops and offices at very reasonable rates available now.
LANSDOWNE PROPERTIES LTD.
TELEPHONE 592-7111

MONTREAL TRUST Building, 1061 Fort St. Desirable office space. Ideal for barristers and solicitors or accountants, or anyone wishing prestige accommodations.
MONTREAL TRUST
1057 Fort 386-2111

OAK BAY VILLAGE. MODERN first-floor offices, wide easy staircase. Parking available. 255 sq. ft. and up. From $65 per month. 385-7707. Mears, White and Gower Ltd.

FOR RENT, 1,500 SQ. FT. SECOND floor, suitable for warehouse, storage, or shop. Easy access. Automatic heat. Phone 384-2333 or 479-2157.

NEAR MAYFAIR, 1,400 SQ. FT. heated warehouse with 2 offices, outdoor fenced locked area, reserved parking, $250 per month. 388-6688.

FOR RENT: MODERN OFFICE, consists of private bathroom, reception, private office, general office area with built-in desks. Parking available. 383-5480.

WANTED: APPROXIMATELY 2000 sq. ft. office and commercial space, central Victoria, main floor with street exposure preferred. Direct replies to 388-6431.

TWO SMALL OFFICES
Reasonable rent with all services provided. Professional bldg. in good area. Mr. Devine, City Brokerage, 386-3547.

RECEPTIONS, MEETINGS, DANCES, etc. Kitchen Facilities. 385-9024.
MONTREAL TRUST
1057 Fort 386-2111

PRIME MEDICAL OFFICE SPACE available now. 1175 Cook St. Apply Ste. 302 or phone 386-9212.
Boorman Investment Co. Ltd.

DOUGLAS ST. MODERNIZED office in heart of downtown, 1040 sq. ft. Full service, moderate rental. Royal Trust 388-4311.

MODERN GROUND FLOOR office about 900 sq. ft. nicely partitioned. 23 Cadillac Ave. 479-6924.

OLDER BUILDING ON DOUGLAS Street, suitable for small wholesale business, approximately 2,000 sq. ft., ample parking. 385-9696.

YARROW BLOCK OFFICE SPACE for business or professional use. Royal Trust Co. 388-4311.

GROUND LEVEL SPACE 825 SQ. ft. opp. Union Club. Royal Trust 388-4311.

FOR RENT OR LEASE
Commercial shop space on large lot close to city centre. 385-6442.

HALLS AVAILABLE: MEETINGS, Weddings, Parties. PRIOR'S restaurants 384-8914 or 382-4713.

LARGE OR SMALL HALL FOR rent. Elks Club. 384-4413.

CORNER STORE AVAILABLE, rent or lease. 382-6728.

140 PERSONAL LOANS AND INSURANCE

Money for homeowners. Any worthwhile purpose. Monthly payments you can afford to make. Call AVIS at 386-9715 or eves., 385-4165.

141 MORTGAGE LOANS AND INSURANCE

PAY OFF
ALL YOUR BILLS
NOW!
$1,500.00 to $25,000.00
Pay off all your bills, put extra cash in your pocket and cut your payments by ⅓ or less.
1. No longer is it necessary to deal with small loan companies or assorted finance companies.
2. Your home need not be paid for.
3. Low payments—reasonable rates.
4. No hidden charges or costs.
5. Loan by phone—we come to your for free consultation.
6. Modern Finance is an expert on debt consolidation.

BORROW THE MODERN WAY.
MODERN FINANCE (VICTORIA) LTD.
Phone 384-4105
345-777 Broughton St., Victoria, B.C.

MONEY AVAILABLE

If you require a loan we have the following amounts available for First Mortgages at competitive interest rates: $5,000, $6,000, $7,000, $8,000, $10,000 $12,000, $15,000, $20,000.

P. R. BROWN & SONS LTD.
762 Fort Street 385-3435

CURRENT
WELL SECURED 1st
MORTGAGE OFFERINGS
$ 7,800, 12 percent....$105 per mo.
$10,500, 10¾ percent....$115 per mo.
$12,000, 10¾ percent....$130 per mo.
One of these is on a modern large full basement home. Call 384-8124—VINCENT HOLMES.
PEMBERTON, HOLMES LTD.
1002 Government St.

CASH FOR YOU
If you have sold your home and are carrying a balance on agreement for sale, or second mortgage, and would like all your cash now, we will buy your agreements or second mortgage for cash.
Just phone 385-6741
848 Fort
J. Donald Smith Ltd.

MORTGAGE OR AGREEMENT
For sale: Will trade for almost new 1969 Chrysler New Yorker 4-door h.t., fully equipped. 386-7565 or evenings 385-4163.

YOUNG BUSINESS MAN WITH record of success needs working capital. Active participation possible. 386-9930.

141 MORTGAGE LOANS AND INSURANCE

NEED MONEY?

Consolidate your obligations. Reduce your total monthly payments by more than 50 per cent.
OR
Refinance for extra cash to invest, to travel, for a new car.

Borrow
$ 2,000 from $ 20 p.m.
$ 5,000 from $ 50 p.m.
$10,000 from $160 p.m.

Any amout for any reason!

Payments are tailored to suit your budget.

Compare our rates
CALL NOW!!!

INVESCO
Realty Ltd.

24-hour service

382-9111

INSTANT DOLLARS
FOR
HOMEOWNERS

Borrow on the equity in your home whether your home is paid for or not. For any worthwhile purpose. Enquire today for details concerning our low payment, current interest homeowner loans. We come to you. Borrow in the comfort of your own home. Our service is quick and courteous. No obligation when you call.

BORROW AND COMPARE
$2,500.
$5,000.
$10,000.
or more

REFINANCING OF FIRST MORTGAGES A SPECIALTY

WE PURCHASE EXISTING MORTGAGES AND AGREEMENTS FOR CASH

24 HOUR SERVICE

385-9741

Mortgage Department
J. A. Henderson Realty Ltd.
1010 Blanshard St.
or John Lukaz res. 592 1908

MONEY PROBLEMS?

Borrow on your real estate. Low monthly payments.
CALL N. HYDE, 478-1729
REX HUGHES AGENCIES LTD.
696 GOLDSTREAM AVE.

HOMEOWNERS: CALL 386-2451 FOR LOW COST MORTGAGE LOANS. EASY TERMS. AVCO FINANCIAL SERVICES.

LET "MR. MORTGAGE IN VICTORIA" arrange a better dollar deal for you! Private investors, lowest rates. Call DON HARVEY, 385-0167.

MORTGAGE LOANS
First mortgages available up to any amount at current interest rates. Quick decisions.
BROWN BROS. AGENCIES LTD.
1125 Blanshard St. 385-8771

INVESTORS
Today's safest investments are secured by real property. Choose from our wide selection of high yield mortgages each showing good equity. Mr. Parkin at 386-7565.

MONEY TO LOAN ON MORTgages. Quick decisions. Also agreements and mortgages purchased for cash. See us for top price.
A. BERNARD & CO. LTD.
655 Fort Street 384-9335

PRIVATE. $3,000 SECOND MORTgage, sell for $2,475, $50 per month, 7½ per cent interest. 385-8581.

INSTANT CASH
To build—buy—refinance residential—commercial. 386-8401.

142 WANTED TO BORROW

MORTGAGE INVESTMENTS

$12,000 first mtge. 12 percent 3 yr. term. Property value $25,000

$3,000 first mtge. 12 percent 3 yr. term on a $6,000 waterview lot.

$40,000 first mtge. 12 percent 3 yr. term on a $60,000 city revenue property.

For information call without obligation Mr. R. de Montigny 382-9111 Invesco Realty Ltd.

143 REVENUE PROPERTIES WANTED

Yes, we have cash for your

WE PAY CASH

Yes, we have cash for your older duplex, revenue property or house if the price is right. Why bother with numerous appointments to show your property when one phone call may be all that's necessary to get all your cash?

PHONE 385-6741
J DONALD SMITH LTD.
848 FORT STREET

ALL CASH. SMALL DUPLEX. Private. 383-9328 after 6 p.m.

144 REVENUE PROPERTY

ONE OF A KIND
APARTMENT

This unique, 47 suite building is located in the finest area of Oak Bay. Breathtaking waterviews overlooking the Oak Bay Marina, Straits of Georgia and the Olympic Mountains. 12 per cent return on cash requirement of $140,000.

Contact S. M. Purches
STUART DEVELOPMENTS LTD.
477-5200 477-5151

FAIRFIELD
LARGE FAMILY HOME

Just listed this older but solid home close to all services and park. Living room and Den with fireplaces, large kitchen and Dining room. 3 King size bedrooms. New wiring and furnace, copper plumbing, and 2 bathrooms. Listing price $26,900 with excellent terms.

EDITH GUTEMAR
Off.: 388-4271 Res.: 385-8842
J. H. Whittome & Co. Ltd.

SEAVIEW SUITES
"38"
1, 2 AND 3 BEDROOMS
This 2-year-old up-Island apartment block is an ideal property for owner operator retirement. Gross income $60,000. N.H.A. Mtge only. Will take Victoria Real Estate for equity.
MR. RANDALL 384-8109 anytime
GEORGE RANDALL LTD.
737 PANDORA

FOR SALE OR TRADE, COMmercial and revenue property of Campbell River, appraised at $65,000. Clear title. Wanted: revenue property of near same value in Victoria, B.C. Phone evenings, 287-4693 Campbell River.

FAIRFIELD, ACROSS FROM park. 2 bedroom side by side duplex. Newly finished mother-in-law suite in basement. 382-2653.

144 REVENUE PROPERTY

INVESTORS
START THE NEW YEAR BY INVESTING WISELY. THE FOLLOWING ARE A FEW CHOICE APARTMENT BLOCKS WORTHY OF YOUR CONSIDERATION.

1. 24 Suites — 1 and 2 bedrooms, nearly new. Hot water oil heat, wall-to-wall carpeting. 9 per cent mortgage available.
$288,000

2. 31 Suites — S. Fairfield — 1 and 2-bedroom, wall-to-wall carpeting. New, large 9¼ per cent mortgage available.
$385,000

3. 44 Suites — Walking distance from downtown. Exceptionally well built. Hot water oil heat. Wall-to-wall carpet throughout. Large 9½ per cent mortgage available.
$560,000

4. 47 Suites — Finest location in Oak Bay with marvellous sea views. Spacious 1, 2 and 3-bedroom suites. Hot water oil heat. Showing excellent return. Large 9¾ per cent mortgage available.
$625,000

SPECIALIZING IN APARTMENT AND COMMERCIAL BLOCKS
A. BERNARD & CO. LTD.
655 Fort Street 384-9335

FAIRFIELD
3 SUITER
$7,000 DOWN
$7,000 DOWN
Spotless Triplex located on a quiet street near the sea featuring three 1-bedroom suites with separate meters and entrances, stoves and fridges included. Double garage. Full basement. Auto Oil Heat. NEVER A VACANCY. Full Price $31,900.
DICK JAMES, 385-2481
Swinerton, Stewart Clark, Ltd.

Investment Porperty
$40,000

3 view lots, each 50'x120' side by side.
1—Duplex. Rented. Revenue $185 per mo.
2—Family home, 7 rooms, older, full basement.
3—Vacant lot, paved driveway, fruit trees.
All on sewer, zoned duplex or single-family dwelling. Further information 384-4962 D. L. Macdonell, 388-5555.

B.C. Land

PANDORA AVE.
13 SUITES CLOSE IN
$137,500

No vacancies. Built by specialist, a few years ago. All corner suites of one bedroom. Shows net of 10 per cent. This is the best bargain in the city for income and land growth.
MR. RANDALL 384-8109 anytime.

13 PER CENT

We have a complete statement to back up this income. Four immaculate suites, one completely furnished. Live in or operate with minimum supervision. On busy line, close to schools and shopping, with ample off-street parking. Outstanding value at $34,500.
DOUG BOWEN 384-8109 anytime.
GEORGE RANDALL LTD.
737 PANDORA

COMMERCIAL AND REVENUE PROPERTY

Designed — built — altered to your requirements. Financing, lease-back and sites arranged. Contact Bruce Davenport, 592-0995.

MARDON HOMES LTD.
'Better by Design'

DUPLEX
BRAND NEW

Located on a quiet St. close to Sidney and in a good rental area, makes this duplex a fantastic buy. 2 Bedrooms each side and featuring W-W. Each side contains a full basement with ample room for development. Terms available on a price of $38,500. Phone
BOB CALDERWOOD
388-9012, 385-8617
Shirley Philps' Homefinders Ltd.

CENTRAL PARK AREA
IMMACULATE
THREE SUITES PLUS
OWNER QUARTERS
Well maintained revenue property located in a quiet area, handy to all conveniences. TOP CONDITION throughout; plus excellent income from 3 self-contained suites. Comfortable owner's living quarters comprised of 2 bedrooms, living room. Elec. Cafe kitchen. All furniture included. A REAL BUY at only $33,500. EXCLUSIVE LISTING with GRANT MacFARLANE, ISLAND HOMES LTD., 386-7545, anytime.

FAIRFIELD

Guest House, close to downtown, previously licensed for Rest home for 10 patients, fully furnished and in good repair. Has been a paying proposition for years, owner retiring to New Zealand.
PRICE $32,000
D. SMITH 477-2181
E. H. Jeffrey 477-1551
A. Bernard & Co. Ltd.
655 Fort Street 384-9335

BRAND NEW
34 SUITES
Location is excellent — superior sound proofing and finished to high standards — 100 per cent parking. 4 studio; 24 1-bedroom, 6 2-bedroom suites, and large mtge. at 9¾ per cent. For particulars call:
385-7721 RICK KINNIS 385-7721
GARDNER AGENCIES LTD.

DE LUXE 5-S DUPLEX
DEC. 31st COMPLETION
4 minutes to City Hall. Short walk to all schools shopping and transportation. 1100 sq. ft. 3 Bedrooms, full basement, balconies, carport on each side, plus many more features. Asking $46,500. Good terms, G. Devlin — 382-2760
CONCORD REALTY LTD.
388-5471

145 BUSINESS OPPORTUNITIES

INDIAN AND ESKIMO
HANDICRAFTS
Here is a well-established business widely recognized by Canadian and U.S. collectors as a source of true native handicrafts including many carvings and items from the eastern and western Arctic regions. Family reasons necessitate this property being placed on the market. Asking $16,500 with terms. For further details contact.
GEORGE HOWARD
Sidney office 656-3924 or Victoria office (24 hrs) 385-8731 Crown Realty, G. D. Peaker Holdings Ltd., 727 Johnson St.

A MONEY MAKER

Fish and Chips take-out business yielding very good return in a developing High Rise area. Excellent location for chicken franchise as well as pizza outlet. All equipment in good condition. New lease available.
PRICE $14,500
E. H. Jeffrey 477-1551
A. Bernard & Co. Ltd.
655 Fort Street 384-9335

MODERN BEAUTY SALON FOR sale on Vancouver Island. Excellent location, equipped for 3 operators. Good opportunity for 2 experienced hairdressers to form partnership. For further information write Mrs. C. Cook, Box 178, Courtenay, B.C.

MODERN TWO-BAY SERVICE station for lease by major oil company on Saanich Peninsula. Phone 382-7224 during business hours and 384-5580 after hours.

WANTED MANUFACTURER FOR yacht bumper knee-action, etc. Patented U.S. and Canada. Only party interested in money need apply to ad. Victoria Press Box 611.

145 BUSINESS OPPORTUNITIES

VICTORIA MOTEL
13 UNITS

9 cooking and 4 sleeping units, plus 2-bedroom living quarters. 1.4 acres of land for future expansion. Good year-round business. MUST BE SOLD. All this for only $125,000 with $45,000 down.

MOTEL OPERATORS

Once-in-a-lifetime opportunity to purchase this 15-unit, near-new motel, 12 cooking and 3 large sleeping units. Ill health forces sale. Priced at only $115,000 with $45,000 down.
FRED BERGMAN, 386-2955 or 386-0790
MAYFAIR REALTY LTD.

MOTEL — TWO ACRES
11 UNITS — PLUS
3-BED OWNERS' UNIT

Illness forces sale of this well known Motel. Located at 7816 East Saanich Rd. and right near the new proposed hospital for Central Saanich. An ideal location for a trailer court if the municipality would grant a permit. 7 two bedroom units and 4 single bedroom units with a three bedroom home for the owner. Drive by this attractive property and call Mr. Stothers for further information. 386-3231 or 658-5285.
BLOCK BROS. LTD.

$60,000
COUNTRY STORE
General Merchandise Plus
Rental Revenue
Modern Living Space
Development Acreage
Stock at Invoice
Will sell sell building on terms or accept house as part payment. Ideal for independent merchant — Growth Area.
Mr. Bowen
GEORGE RANDALL LTD.
384-8109

PRIME OPPORTUNITY
FOR RESTAURANT MAN

Why pay somebody else for good will when you have the ability to build your own business. Investigate this unique property, three acres with river frontage on Trans-Canada Highway near Mill Bay. Main building with dining room and lunch counter. Older five bedroom home. Also third building with partially completed apartment. To inspect this property please call Don Bacon, Byron Price & Associates Ltd., 385-2458. Price $47,500.

RITHET AGENCIES LIMITED
714 Fort St. 382-4251

Smart modern profitable restaurant in Victoria. Ideal man and wife operation. Open only 5 days a week — short hours. $15,000 down may handle.
TED WILLS—382-4251

I HAVE LISTED EXCLUSIVELY
VICTORIA'S FINEST TRAILER PARK

Four acres of choice lakefront property with 33 trailer hookups, 60 campsites, charming 3-bedroom owner's home, 2-bedroom rental home, and many other good features. Minutes from downtown. For appointment and information, Call IRA FREEDMAN of Mayfair Realty Ltd., 386-2955 or 592-0511.

WHAT IS YOUR BUSINESS WORTH?

ARE YOU CONSIDERING SELLING? If so, I will survey your business and valuate it with a suggested asking price. I have several IDEAS to help you sell it. Personalized service. Phone
J. T. (JIM) MILLS
479-1667 NOW
J.B. Royal Oak Properties Ltd.

CAFE
$5,900

Includes business, equipment, and stock. A downtown location secured by a good lease, and catering to a regular clientele, this going concern can be operated by two persons in a profitable manner, with expansion possibilities. Don't hesitate to call VIC VENTON, office 385-9741; Res. 382-8784.
J. A. HENDERSON REALTY LTD.

OPPORTUNITY KNOCKS

One of Victoria's finest dining establishments offered for sale for the first time. Licensed restaurant and dining room. Limited hours. Real money maker. Vendor would consider trade for good hotel. Full price with terms $295,000. For complete information contact STAN JAMES, Mayfair Realty Ltd., 386-2955 or 592-3740.

MARINA

Close to Victoria this year round marina offers separate large 5-yr.-old home plus 19 boat rentals. Docking facilities provides excellent revenue. For appointment contact J. Gist, 386-3231 or 652-2836.
Block Bros. Realty

DEALERS
For Victoria, Duncan, Nanaimo, Port Alberni, Courtenay, Campbell River. One only in each location. The new Canadian made portable sauna for home, hotel, motel or mobile home. 110 volt. Retail outlet preferred. Approx. $1100 investment which is secured by inventory. Apply to:
Ben-A-Ke Sauna V.I.
P. O. Box 345, Victoria, B.C.

McKENZIE DOUGLAS
ACREAGE

5½ choice acres plus 2-bedroom home rented $125 per month. To be sewered and subdivided into approx. 25 lots. Asking $85,000, 1st mortgage $20,000, 7 per cent $125 month. G. Devlin—Concord Realty Ltd.—388-5471 or 382-2760.

COMMERCIAL BUILDING
$19,000

In extremely good location for "Retail Outlet". Size of concrete building is approx. 600 sq. ft. I repeat in exceptional retail area. Phone Victor Wong, 385-9458.
Byron Price & Associates Ltd.

MOTEL SITE

Last prime close-in motel or apartment site Gorge Rd., corner lot, 30,000 sq. ft. For details call G. Ireland, Quadra Realty Ltd., 385-1431 (24 hours).

FULL SERVICE CAR WASH
Budg-O-Matic is the original compact car wash. Wash, wax, vacuum and towel dispenser. No property necessary. Absentee management. Low investment, high return. Phone 385-3856 or write Victoria Press Box 600.

WANTED—EXCLUSIVE DISTRIbutor for Victoria and vicinity, $2,000 investment required, covered by stock. Write Box 556, Lazo, B.C.

146 BUSINESS OPPORTUNITIES WANTED

RITHET AGENCIES LIMITED
714 Fort St. 382-4251

To sell your business or business premises please call Ted Wills, 382-4251.
Wanted immediately—a profitable Gift Shop.

147 EXCHANGE REAL ESTATE

NVESTORS HOLDING MORTgages and agreements from $2,000 to $30,000 are interested in purchasing any type of suitable real estate, provided same can be applied as part down payment. For further details, without obligation, please call Royd Jantzen, 385-1431, Quadra Realty Ltd.

WANTED!
People to rent the fine apartments in today's Classified Ads!

149 LISTINGS WANTED

LIST and SELL
WITH
JOHNSTON & CO. LTD.
City Homes — Revenue
Acreage— Waterfront
Country Homes
Appraisals
385-2471 — 24-HR. SERVICE
1306 Broad Street

LANGFORD OR COLWOOD

2 and 3-bedroom homes required by buyers in January. Price ranges from $15,000 and up. Contact
JACK RODGER, 388-9012
Shirley Philps' Homefinders Ltd.

LISTINGS WANTED IN
Langford, Colwood, Metchosin area.
REX HUGHES AGENCIES LTD.
478-1729

FAIRFIELD OR OAK BAY
Have potential purchasers up to $27,000 with good D.P. Call FRED HULLY, 384-8001 anytime. Broadview Properties Ltd.

150 HOUSES FOR SALE

ISLAND HOMES LTD.
2504 Douglas St. 386-7545

HIGH CITY LOCATION
IMMACULATE 2-BEDROOM

150 HOUSES FOR SALE

BLOCK BROS. REALTY
1800 BLANSHARD
386-3231

4215 SHELBOURNE
"OPEN HOUSE" SATURDAY 1:30-4:30
New 3-BR house, choice area, quick possession. Asking $30,900 with good terms. For prior viewing or more information call
R. A. LINDSAY
388-7407 or 386-3231

FAMILY SIZE BUNGALOW
$15,950—ONLY $3,000 DOWN
Large living room with gleaming floors and fireplace. Good sized electric cabinet kitchen with eating area — Utility room — 2 nice size bedrooms. Automatic oil heating — Electric hot water — and all insulated. Topped off with duroid roof and possession immediate.
HERB HILL
383-7705 or 386-3231

OAK BAY BORDER
4-BR. with large panelled L.R. and D.R. each with fireplace, full basement, drive-in garage, good condition in and out. $22,500 or we will take your home in trade.
H. MAXFIELD
386-3231 or 384-1532

ONLY ONE
Small stucco bungalow. Nice living room with F.P. One bedroom. Lovely tiled Pembroke bathroom. Good sized elec. kitchen. Fenced lot in good area. Only $10,900 clear title.
BILL SUDBURY
386-3231 or 383-3304

STUCCO—$18,500
SUITE IN BASEMENT
15 yrs. old. 2 BR up and 2 BR suite in bsmnt with separate entrance. Top now rented at $130. Burnside area.
D. B. TAYLOR
386-3231 or 384-1206

NEAR OAK BAY
5-Rm home, immaculate condition, rewired, new plbg. and redecorated. Try your down payment to $17,900.
RUSS McDOWELL
386-3231 or 382-7930

$2,500 DOWN
$15,800 FULL PRICE
Older home — New plumbing — New wiring — 4 bedrooms — Living room with fireplace — Dining room. Full basement — half block to Beacon Hill Park.
MR. WYATT
386-3231 or 478-6972.

NEWLYWED?
LOOKING FOR YOUR FIRST HOME?
View this well-kept stucco bungalow right now. Located in the Gorge area, it has 2 spacious bedrooms, large living room and kitchen, and a separate garage. Try $3,500 down, full price $17,500.
RAY TILLYER
477-4616 or 386-3231

ALMOST 3 ACRES
In Saanich with a very comfortable, modern, 4-bedroom home. The property is all fenced and suitable for horses, etc. A quiet country-like setting, yet close to all schools and to town. Asking $36,900.
BETTY SILVER
AT 386-3231

SOOKE
A beautiful seaview from both these comfortable, attractive homes which we are offering:—
1. A modern, 2-bedroom, full basement home on ½ acre, new kitchen cupboards, counter and floor tile, attractive living and dining room, a perfect retirement on a quiet street. Offered at $22,900.
2. An older, but completely remodelled home in excellent condition, 3 bedrooms with a possible 4th. A beautiful garden with literally thousands of spring bulbs, shrubs and fruit trees. A good family home, just beyond Sooke Village. Priced at $23,900.
AL SMILLIE
386-3231 or 652-2627

MT. VIEW AREA
3 BEDROOMS, $20,900
Stucco bungalow, cosy living room, fireplace, family size kitchen. High basement, carport. $6,200 down. $153 per month.
IRENE DALZIEL
386-3231 or 384-8692

JAMES BAY
4 rooms plus, completely renovated, new wiring, new plumbing, elec. heat. Asking $16,800. Make offers.
BILL SUDBURY
386-3231 or 383-3304

GLANFORD
Try your low down payment on this newly redecorated 2-bedroom starter or retirement special. Extra bedroom in the full basement. Drive-in garage. Close to schools and conveniences. Garden space in rear of lot. $17,200.
J. GIST
652-2836 or 386-3231

RETIREMENT — $20,000
Beautifully finished 2-B.R. home — sweeping view — trees — lovely fenced yard — separate garage and workshop — spotless — excellent area close in — an unusual home and a bargain for someone. Large mortgage available.
FRANK OLIVER
386-3231 or 383-6904

⅝ ACRE!!! VLA
HOME — PLUS
BEAUTIFUL SUITE!!
3920 Shorncliffe Rd., a lovely spot, go in off Merriman Drive. Lovely views, and a choice, quiet residential area. Home has 3 bedrooms, separate large dining room, 75, yes, 75 built-in drawers, oak floors throughout, and workmanship the like of which is rarely seen today ... Home also has a large, two bedroom inlaw suite on the ground level, with separate entrance, finished just like upstairs ... really solidly constructed. ONE OWNER (about 15 years). This is excellent value.
Price $35,000
MR. STOTHERS
386-3231 or 658-5285

HANDYMAN'S SPECIAL
Immediate possession. 4 bedrooms, auto oil heat. Close in. Possible key holding property. Asking $16,900 with excellent terms.
JACK CALDWELL
386-3231 or 477-5105

This is a small but cozy starter or retirement home has been remodelled and is fully furnished. Living room with fireplace and wall-to-wall carpet. Modern compact kitchen with eating area. One bedroom. Part high basement. Carport. Must sell.
OLIVE KER
386-3231 or 592-4450

ESTATE SALE!!
FAIRFIELD
6 BEDROOMS
An interesting older home at 80 Moss St. in Fairfield, one block from Dallas Rd. House structurally very sound, could stand decorating. Two bedrooms up, and two down, with two other rooms which could be den or bedroom. Full high basement, home is in a choice area, excellent for a large family, or family and guests.
ASKING $22,000 — Terms.
Call MR. STOTHERS
386-3231 or 658-5285 eves.
Block Bros. Ltd.

GARDNER AGENCIES Ltd.
899 Fort Street
385-7721
Real Estate — Insurance

$2,900 DOWN
Immaculate 2 bedroom no-step bungalow, just 12 yrs. old. Beautiful garden with all kinds of fruit trees. $165. monthly including taxes. Minutes from Town and Country. Full asking price of $18,500. Full details
RICK KINNIS 479-1836
385-7721 or
MAURICE BARLTROP 384-4554

150 HOUSES FOR SALE

JOHN BISHOP
ROYAL OAK PROPERTIES
479-1667 ANYTIME

HUGE LUXURY HOME
ON
20 LOVELY ACRES
(4-FIVE ACRE LOTS)
HERE IS BOTH an OUTSTANDING INVESTMENT plus a FINE HOME. SLATE covered large entrace hall — LARGE LIVING ROOM and ENTERTAINMENT SIZE dining room with BEAMED CEILING, wrap-around BIG SUNDECK with peaceful valley view. FIVE-SIX bedrooms — FOUR BATHROOMS with fireplace and separate kitchen — latest type HOT WATER OIL FURNACE — TWO DENS — MAMMOTH kitchen with large FAMILY AREA — DOUBLE carport. VERY SECLUDED location (at the end of PRIVATE COUNTRY LANE (to be blacktopped). The property has been subdivided in 5-acre lots which could be sold (as soon as road is in) at approx. $35,000 each — YET, YOU MAY PURCHASE this outstanding value INCLUDING this CHARACTER HOME with OLD COUNTRY STYLE DESIGN for ONLY $160,000. (Sell 3 five-acres for $105,000 and you have this home on 5 acres for only $55,000.) This is one of these SELDOM FOUND deals that SHOULD BE SNAPPED UP at once, so HURRY if you are investment minded.
JOHN BISHOP
RES. 656-2308
24 HRS.: 479-1667

LARGE 5 BEDRM. HOME
48 FT. FILTERED POOL
NEAR UNIVERSITY
ON 1.6 ACRES
LARGE FAMILY? Like to keep a HORSE? Want to be NEAR SCHOOL? You'll find it ALL here — A large home in a convenient location — Approx. 15 yrs. old, but in FINE CONDITION — THROUGH HALL — NEW SHAG CARPETING in Living Room and Dining Room — SPACIOUS kitchen with BIG FAMILY AREA — Some of the bedrooms have BUILT-IN bunks — TWO full bathrooms — The lower floor (above Garden Level) could be rented for at least $100 per month. The swimming pool, fully fenced, would cost $7,500 to replace. VERY DEEP LOT with PASTURE LAND. Asking price $49,500.
JOHN BISHOP
RES.: 656-2308
24 HRS.: 479-1667

CHARACTER HOME
ON 4 ACRES
STUDIO-STABLE
SECLUDED
A fine LARGE HOME with a SPACIOUS LIVING ROOM with WALL-TO-WALL fireplace, facing PATIO. GUEST SIZE Dining room — THREE large bedrooms. Convenient kitchen with BUILT-IN Range and Oven. A LARGE STUDIO (completely separate) that would cost over $7,500 to build — LARGE BARN that could accommodate 3-4 Horses — SMALL BARN with workshop area — the property has nice trees and a good many second growth large trees. This is a FINE BUY at $51,500.
JOHN BISHOP
RES. 656-2308
MIKE RUDDY
RES.: 592-0628
24 HRS.: 479-1667

HIGH - NEW - BEAUTIFUL
DISTANT SEAVIEW
MT. TOLMIE SLOPE
A lovely NEW home with plenty of CHARACTER and SECLUSION, large CERAMIC TILE FLOORED entrance hall, CARPETED STAIRWAY to large living room also carpeted and with beautiful fireplace and SOLID WALNUT FEATURE WALL, GLASS DOORS opening to HUGE WRAP-AROUND SUNDECK. Attractive dining room with CRYSTAL chandelier, SMART kitchen with eating area. The THREE BEDROOMS are all carpeted and the MASTER BEDROOM has BATHROOM EN SUITE. FOUR-piece bathroom off wide hallway. The RUMPUS ROOM is COMPLETELY DIFFERENT with indirect lighting, beautiful RANCH ROCK FIREPLACE and SOLID walnut panels. Built-in BAR and with another bathroom adjoining. Large laundry room and OIL FIRED hot water tank. Very little gardening needed and from major windows you will have a fantastic view. Real value at $42,500.
JOHN BISHOP
RES.: 656-2308
MIKE RUDDY
RES.: 592-0628
24 HRS. 479-1667

NEAR ROYAL OAK
This country home has 7 rooms and 1.6 acres of high land with a lovely view. The 5 bedrooms will take care of a large family. There is a very large kitchen, a full basement with oil furnace. The fruit trees will supply all fruit needed. This home is old, but has been modernized. Price $28,500. Call
ERNIE LEE, 658-5447

MABEL CRACK OFFERS
NEAR ROYAL OAK
OWNER TRANSFERRED
Beautifully landscaped with high private fence, lovely 3 bedroom plus huge rec room. Only $27,900. Mort 6¼ per cent.

ROCKHEIGHTS AREA
Fabulous view from this large luxury home — 3 baths, 2 fireplaces, good terms can be arranged — $33,900.

BRAND NEW
MORT. $18,360., 8½ per cent
Lovely 3 bedroom homes — 1 in Gordon Head and 1 close to City Centre — oak floors, balconies — low down payment possible. 652-1412 or 479-1667 24 Hours.
MABEL CRACK

BLOCK BROS.
1800 Blanshard St.
383-4151
Open 9-8 Weekdays, 9-5 Sat.
COMMERCIAL AND REVENUE DEPARTMENT

4116 HAWKES AVENUE
$24,900
Main floor — 2 bedrooms, 4 pce. bath, large living room, dining room, kitchen. Excellent taste in decor. Lower Floor—large bedroom, rec. room with bar, utility area. This is an immaculate home with wall-to-wall carpet, carport, covered sundeck.
388-9377 BOB HAMER 383-4151

351 FARVIEW (COLWOOD)
$29,500—$9,500 DOWN
Treed setting, 1700 sq. ft. of finished area includes 3 bedrooms, living room, dining room, kitchen, family room and utility. Double carport, sundeck and large fenced lot. Close to all services. Large 7¾ per cent 1st mortgage.
388-9377 BOB HAMER 383-4141

"VACANT"
"$5,000 DOWN"
"GORDON HEAD"
One-year-old 3-BR bungalow plus room for 3 more BRs. (nearly finished) and a finished rumpus room in the high daylight basement. Ideal for the businessman with a large family. Price $32,000. Mr. S. Evans, 382-2157; Res. 479-7217. Western Homes Ltd., 817 Fort St.

150 HOUSES FOR SALE

N P
O R
R I
Y & C
B E
ASSOCIATES LTD.
1314 Quadra St. 385-2458

A ROOF OVER YOUR HEAD WHILE YOU PLAN AND DREAM
About the new home that you some day will be building, in a choice part of Esquimalt. Situated on a beautiful 65'x120' lot is this non-conforming duplex presently bringing an income of $170 per month. One-bedroom units. Live in one or keep both as an investment. Price — on terms — $13,500. DON BACON 385-2458.

UNIVERSITY
Spacious 4-bedroom home, large gracious living room, 19 x 14. Old brick fireplace, sep. 10 x 10 dining room, 12 x 15 electric kit. with oodles of cup. 3 bedrooms full base. Rumpus room roughed in. Extra bed. On a cul-de sac, perfect for a growing family. Full price with terms $36,000. Doris Adams 386-3989. Byron Price 385-2458.

$1375 DOWN
$36,950
NHA GORDON HEAD
Tech. Designed Homes Ltd. will build this 3-bedroom 1220 sq. ft. full basement home for you on one of its completely serviced lots on Laval Street in Gordon Head. The financing is comprised of N.H.A. mortgage and B.C. 2nd mortgage. Extended term mortgages are available to lower monthly payments. Call Mr. Byron Price between 9 and 5 weekdays only please. 385-2458.

ESTATE SALE
OAK BAY
Delightful 2-Br. bungalow quality built as a retirement home and priced for quick sale. Call Glen McGregor, 385-2458, Res. 477-3675.

ZONED COMMERCIAL
DRIVE BY 824 PEMBROKE
The property alone is worth more than they are asking for this delightful older home. Call Glen McGregor, 385-2458, Res. 477-3675.

LANSDOWNE AREA
3-BEDROOM RUMPUS ROOM
An immaculate home with wall-to-wall broadloom, in living room and dining room — 3 bedrooms, full high basement with large rumpus room and "bar." Park-like grounds beautifully landscaped. Full price $27,500. Phone Victor Wong, 385-2458.

NEAR TOWN AND COUNTRY
Immaculate 2-bedroom with extra room in basement. Also nice living room and dining room only 16 yrs old on bus line. Clear title, at $22,000. Call Ted Chartres, 385-2458.

J. H. WHITTOME
& CO. LTD.
706 Fort St. Estab'd 1898
Day or Night 388-4271
Victoria, Duncan, Chemainus

OPEN HOUSE
153 MILBURN DRIVE
FRI. AND SAT. 2-4
—Unbelievable sweeping SEAVIEW
—Brand new luxury home.
—4 Bedrms — 3 Bathrms
—2 Fireplaces
—Sundeck, balcony.
—Close to sandy beach.
NETTIE STECIUK RUTH LUKAITIS
388-4271 OFFICE

LANGFORD — 3 BDRMS
$14,900
This no step home offers economical living in a low tax area. Close to school — shopping, etc. Large Cabinet kitchen with area plumbed for Washer and Drier. Modern Bath. Electric Heating, attached Garage. To View, Phone Office 388-4271 or Res. 479-6648.
BILL ANDERSON

SEWERED
BUILDING LOT
Nicely treed lot 50x120 overlooking Swan Lake. $6,500. For further info. please call: 388-4271 office — 884-5572 res. Eleanor Giese.

COLWOOD
$27,500
This ranch type home is nestled in a park-like setting of ¾ of an acre. The living room is 15'x19' with heatilator fireplace, 11'x12' dining room, electric kitchen with eating area. 2 large bedrooms plus a 12'x16' family room. Clean convenient electric heat. This is an exceptionally good buy.
JOE MANTON
Res. 382-5211 Off. 388-4271

WHITTOME'S BUY, SELL AND TRADE HOMES

BROADVIEW PROPERTIES
SOUTH OAK BAY
This charming semi-Tudor constructed remodelled and redecorated 2-bedroom stucco home features a large living rm with granite fireplace, separate dining room with inlaid No. 1 oak floors, ultra modern kitchen complete with ash cabinets. In full high basement is a roughed-in R.R. plus roughed-in 3 pce bath. All this on a quiet street close to transportation and offered at this realistic price of $24,900 with terms. It's a must see! Dial 384-8001.
RON BLACK

GOOD VALUE
IMMEDIATE POSSESSION
This immaculate solid 3-bedroom home has been completely renovated — large sep. dining room — wired for elect. range — full cement basement — OOM heat — ideal family home. Asking only $19,900. To view call 384-8001.
JESSIE McGRATH

NEW EXCLUSIVE
MODERN STUCCO $21,500
2 Bedrooms (1 additional room down). Fireplace in living room, good size kitchen, 4 pce. bath with vanity, full high bsmt. with drive-in garage, level EASILY MAINTAINED sewered lot, convenient location. 8¾ per cent FINANCING. JUST LISTED. Dial 384-8001 ask for
ROY HINCHCLIFFE

CLOVERDALE AVENUE
Situated on a large lot 90x185, living room with fireplace — 2 bedrooms, in-law suite in high daylight basement, carport-sundeck — plenty of room for extra parking and storage. Asking only $25,000. To view call 384-8001.
JESSIE McGRATH
BROADVIEW PROPERTIES LTD.
1039 JOHNSON ST. 384-8001

CORDOVA BAY VIEW
$17,950
Call and see this retirement or starter stucco bungalow on a large lot with a wonderful view of the Bay. The large living room has a heatilator fireplace, cabinet electric kitchen, large bedroom, 3 pce. bath and utility room. A handy man could add on. Neva Pennie Metropolitan Realty 386-3585 would be happy to show you the property.

150 HOUSES FOR SALE

PEMBERTON
H H
O 1002 GOV'T O
L 384-8126 L
M M
E "SINCE 1887" E
S S
MLS REALTOR

OPEN HOUSE
920 WILMER ST.
THURS. AND FRI. 1:30-4:30 P.M.
RETIREMENT HOME — No steps, close to bus. 5 rooms, thru hall, L.R. 21x13'6" separate D.R. interesting bay windows in both. Hot water heating system. Taxes $297 gross, clear title. Vacant—immediate possession.
Asking — $22,750
384-8126 MRS. McLEAN 384-6867

A SECLUDED ¾ ACRE
RESIDENCE
GORDON HEAD
DISTANT SEA VIEWS — A profusion of flowers, protective trees and assorted fruits when in season. A home of inimitable charm, full of pleasurable surprises. LIVING AREA FAR LARGER THAN EXTERIOR IMPRESSION SUGGESTS. 1520 Sq. ft. main floor. 20x17 living room, most appealing dining and family room, two bedrooms (master 15½ x 12), delightful kitchen, FULL WALL TO WALL CARPETING THROUGHOUT. Full basement with extra room and plumbing. Maintenance to a very high standard. SEPARATE ARTISTS STUDIO, fully heated with 8 ft. north light window — a perfect hobby room. Owners leaving city. PRACTICALLY PRICED AT
$38,500
Viewing by appointment please. Drive-by's discouraged.
MR. SIMPSON, Res. 385-7369
EXCLUSIVE

RETIREMENT SPECIAL
This attractive stucco bungalow built in 1965 with automatic oil heat. Low taxes of $192.18 gross, has living room 11.6x20 hardwood floor and mahogany panel walls. Spacious kitchen and dinette space kitchen is 10.6 x 21, wall-to-wall indoor-outdoor carpet. Wired for electric range and ample cupboard space. Hall and 4-Pce. bathroom wall-to-wall carpeting. 2 bedrooms, hardwood floors 9x9.6 and 11.6x11. Utility room 7x17.6, laundry tub and pkg. furnace. Garage off kitchen, converted to workshop, work bench and storage. Many attractive built-in fixtures in this cosy home. Large lot, landscaped, shrubs, new blacktop driveway, inside the four mile circle of town, near transportation, only $18,600.
W. WOODLEY
384-8126 384-3916

HIGH QUADRA
TUXEDO JUNCTION
ONLY $21,500
We are indeed pleased to offer this newer type 3 bedroom bungalow featuring attractive living room with fireplace, separate dining room with sliding glass doors to rear garden. Bright kitchen includes fridge and stove. Good size separate utility and storage room off kitchen. New roof. Attached garage. Near to schools and transportation. For further details see — CLIFF ANDERSON, 477-3994 or Office at 384-8126.

HOUSE HUNTING?
Drive By and Take Your Pick!
1—393 LAMPSON ST., ESQUIMALT. 2 Bedrooms up, 1 down — $22,500.
2—2253 McNEILL AVE., SOUTH OAK BAY. 2 Bedrooms up, 2 down — $23,900.
3—1849 ALLENBY ST., LANSDOWNE, SAANICH. 3 Bedrooms, up, 1 down — $25,500.
4—2923 ORIOLE ST., LANSDOWNE, SAANICH. 3 Bedrooms up, 1 down — $28,900.
5—959 LAMPSON PLACE, ESQUIMALT. 3 Bedrooms up, 3 down — $31,900.
6—1161 MONTEREY AVE., SOUTH OAK BAY, 4 Bedrooms up — $32,500.
7—4169 BRACKEN AVE., LAKEHILL, SAANICH. 3 Bedrooms up, 3 R.L down — $38,500.
Immediate possession may be arranged on any one except number six.
For full details call—
384-8126 MR. GREENE 385-0795

JUST RIGHT FOR
GROWING FAMILY
OAK BAY
Three good size bedrooms on the main floor plus den or extra bedroom in the full high basement. "L" shape living-dining room with raised hearth fireplace. Modern cabinet kitchen with adjoining breakfast nook. Double drive-in garage, large recreation room with fireplace. An ideal family home on a beautiful landscaped lot, close to all services.
$35,800
Call MR. PARTRIDGE, Res. 592-3451 or
MR. SIMPSON, Res. 385-7369
For Viewing at Your Convenience

OPEN HOUSE
(COLWOOD AREA)
3359 SWINDELL
3360 WELLSMITH
2933 DICKERSON PL.
WEEKDAYS MON-FRI.
2-4
1-5 SAT and SUN.
This home will take your fancy immediately with its beautiful and different green ceramic brick and white stucco exterior with a hint of Polynesian styling in the roofline. Come in through the Cathedral entrance and admire the used brick fireplace that goes from floor to ceiling. 3 roomy bedrooms, bathroom, family kitchen and dining area with sundeck complete the 1,230 sq. ft. of gracious living. Full price $27,900.
ALSO
a lovely 3-bedroom home with all of the most wanted features is open for your approval at 3360 Wellsmith. Full price $26,800.
AND
Nearing completion at 2933 Dickerson Place is a 2-bedroom home of 1023 sq. ft. This home has a siding and stucco exterior, Cathedral entrance and fireplace. Full basement has 2 bedrooms and washroom roughed-in for future expansion. Full price $23,300. For more information on these quality homes phone
478-2856, 478-2513, 478-2944
RIDLEY BROS. DEV.

SWINERTON
STEWART CLARK
LTD.
608 Broughton St. 385-2481

TRY $2500 DOWN
3 BEDROOMS
FULL BASEMENT
Excellent starter home with thru hall, LR, large kitchen with dining area, 3-pce. bath, seamless floors, 1 main floor bedroom and 2 larger bedrooms up. OOM heating, completely redecorated. Name your moving date! Full Price $16,500.
ED JUPP, 385-2481

FAIRFIELD
WALKING DISTANCE
LOW, LOW DOWN PAYMENT
Spacious semi-bungalow on 60x120 apartment zoned lot, has most impressive beamed ceiling receiving hall, living room has marble fireplace, large dining room, modern kitchen with lots of cupboards, dining space and entrance to sun deck, 3 bedrooms, 2 bathrooms, another room could be small bedroom. Full basement, separate garage, oil-o-matic hot water heating. Flexible terms, lease with option to purchase might be considered. Full Price $27,500. Please call Mr. Custance, 385-2481.

JAGUAR INVESTMENTS
LIMITED
3995 QUADRA ST.
479-6321
SPACIOUS 8-ROOM HOME
Conveniently located to Royal Jubilee Hospital, shops, schools and transportation. Low down payment with terms available.
IN BUDGET HOUSING

150 HOUSES FOR SALE

ISLAND PACIFIC
REALTY LTD.
3200 Quadra
388-6231 Anytime

ON THE SLOPE
Spotlessly clean modern 2 or 3-bedroom home in the best part of Oak Bay. Full price $31,500. For appointment to view call Mrs. Petersen, 388-6231.

COUNTRY SPECIAL
Modern 2-bedroom full basement home on ½ acre property in beautiful Brentwood. Full price $22,500.
MRS. PETERSEN, 388-6231

SIMPSON-SEARS
2-bedroom, full basement bungalow close to bus, school and stores. Nice living room with fireplace, kitchen with eating area, 4-pce. bathroom, and a well developed basement, separate garage. $19,750.
MRS. PETERSEN, 388-6231

DO YOU WANT
TO KEEP A HORSE?
Could you finish a double garage and convert it into a barn? If so then this property of over one and one half acres with a two bedroom home in the Glen Lake area may be just what you want. The owner must sell and is willing to sacrifice this exclusive listing at less than $19,000.
CALL GRAE LANGSTON
TO VIEW
388-6231 OR 386-8596

CHARMING BUNGALOW
COOK, QUADRA
This pleasant warm home has a comfortable living room, on "L" shaped dining room, and two bedrooms, one with two closets. The kitchen is workable and has a utility room off. The house is on a quiet street and the garden has four fruit trees. Close to schools, park, shops and transportation. Asking $17,500 but TRY YOUR OFFER. Call 388-6231, PETER W. BARDON or ANNE DUGGAN.

LANGFORD
THREE BEDROOMS
Furnished, drive-in garage, low taxes, low fuel bill, lot 67x150. Asking $16,900.
CALL SYL SHUMKA
388-6231

$15,500
MAYFAIR
HANDYMAN SPECIAL
3 or 4-bedrm. Solid older home in handy location near all conveniencea. Full bsmt. Dr.-in garage. So easy to buy if you qualify.
RACHEL PARSONS
388-6231

HOME OR REVENUE
This house can be a five room home or a revenue property with four sleeping rooms and a community kitchen. Possible gross $215.00 per month. Easy terms. Asking $15,500. Call 388-6231. PETER W. BARDON or ANNE DUGGAN.

VIEW LOTS
3½ Acre lots, 1 0.6 Acre lot, 2 of them view lots in Central and No. Saanich. For further information call
MRS. PETERSEN, 388-6231

7777777777777777
OAKLAND
A REAL
K ESTATE
L LTD.
A
N 388-4294
D
7777777777777777
ESQUIMALT
1277 ROCKCREST
Over $17,000 7 per cent mortgage. 7 rooms counting large semi-finished basement. Master bedroom ensuite. W-W carpets. Only one-third of 7 years old... Make 1970 your lucky year — buy this 7 per cent home with at least 7 bonus features.
CALL MARION HAMILTON
at
388-4294 or 382-0894

SIDNEY—MINI TUDOR
QUALITY PLUS
CHARACTER
IMMEDIATE POSSESSION
Conveniently located to all amenities this spacious 2-bedroom home has full high heated basement, 3-pce. ensuite master bedroom, separate dining room, hot water heating system. Not yet 2 yrs young, this de luxe property is offered for the discriminating purchaser at $31,000. To view this lovely home, please call
A. M. CHANDLER, 388-4294

ONLY $14,000
IF YOU MISSED THE BOAT IN '69, CATCH IT IN '70 WITH THIS HANDYMAN'S SPECIAL.
With double plumbing and meter services this was an up and down duplex and has possibilities again or as a 4-bedroom home. Separate garage. Large corner lot.
A. M. CHANDLER, 388-4294

NATIONAL
TRUST CO. LTD.
1280 DOUGLAS
TRADE - TRADE - TRADE
1705 CARNEGIE CRES.
Is your present house too small? If so, then why not trade up to this immaculate three-bedroom home located in the ever popular University area. Walking distance from Kindergarten to University. Yes, it has a rumpus room, plus family eating area in spacious kitchen (built-in range and oven) plus family dining room area off living room. Buy it for $29,500 with cash to an existing 6½ per cent mortgage or owner will trade up or down. P.S. Why not try an offer?
MIKE RUSSELL
388-5451 24 Hrs.

POSSIBLE VLA
NEW, NEW, NEW
MARINA AND
YACHT CLUBS-
are all handy to this three bedroom full basement home — Rooms are beautiful wall-to-wall carpeting. Family dining area in kitchen plus separate dining room. Master bedroom has ensuite plumbing. At just $29,900, this is very well priced. P.S. Completed rumpus room in basement.
MIKE RUSSELL
388-5451 24 Hrs.

474 Carson Road $27,200
548 Treanor Ave. $26,500
2350 Sooke Road $28,500
All new 3 bedroom homes with vanity baths with shower off master bedroom. Full basement. Carport and sundeck.
Trade in your present home.
Days, Mr. Eastgate, 479-7117
Evenings and weekends,
Mr. Csinos, 478-4417

150 HOUSES FOR SALE

MAYFAIR
REALTY
LTD.
WOODWARD'S Mayfair Centre
3153 Douglas St. 386-2955

OPEN HOUSE
SATURDAY, 1:30-4:30
10374 PATRICIA PLACE
Sidney's finest 3-bedroom, full basement bungalow; a real pleasure to show! L-shaped living and dining room, central hall and 3 bedrooms (master en-suite) all have No. 1 Oak floors. There's a sundeck and a carport, and the 7-ft. basement has a 2nd fireplace roughed in for the future rec. room. Two other rooms possible, plus 3rd plumbing! The 72' wide lot has easy access for camper, boat and trailer. IMMEDIATE POSSESSION. You can trade your home, or make an offer as it MUST BE SOLD! Only $26,900 with 9 per cent financing. ALF PORCHER, 386-2955 or 384-5823.

NEW, READY TO
MOVE IN NOW
A quality home in a good area at a price you can afford. Featuring:
—1225 sq. ft. of floor area
—17x16 kitchen — family room area with seamless, easy-care floor
—in-line living-dining room with fireplace
—3 bedrooms
—two full baths on main floor plus roughed-in in full basement
—shake roof
—sundeck over double carport
A "must see" home at only $25,900. Try your down payment. To view, please call GEORGE WALL, 386-2955 or 478-5681.

POSSIBLE $1100 DOWN
NEW — $25,500
—ready in 30 days.
—3 bedrooms, full basement.
—payments $212 per month, or less if larger down payment is made.
To view, please call GEORGE WALL, 386-2955 or 478-5681.

NEW HOMES!
LOW DOWN PAYMENT!
Mayfair offers Victoria's best new home value:
1—Spacious living room with fireplace.
2—Dining room with sliding glass doors to private sundeck.
3—3 bedrooms.
4—Ceramic tiled vanity bathroom.
5—Attractive kitchen with eating area.
6—Full basement partitioned for additional rooms.
7—Large treed lots on new streets.
8—Close to schools.
9—Full price $23,900.
10—Down payment as low as $1400.
For best selection call NOW. Mayfair Realty Ltd., 386-2955.

NEW HOME
736 VIOLET
$21,900
Excellent for starter or retirement. 2 or 3 bedrooms, living room has raised hearth fireplace, large cabinet electric kitchen, vanity bathroom, separate utility wired and plumbed for washer and dryer, plus other extras. Low down payment could handle. Immediate possession. FRANK BOUSFIELD, 386-2955 or res. 479-1000.

VLA! VLA! VLA!
Interested in VLA? If you are, I have two of those hard to get bungalow type homes, priced to sell quickly. FRED BERGMAN, 386-2955.

A. BERNARD & CO. LTD.
FORT AND BROAD STREETS
DAY OR NIGHT
384-9335
OAK BAY
OPEN HOUSE
FRI. AND SAT
1:30-4:30 P.M.
2583 THOMPSON
3 bedrooms, sewing room, large kitchen, living room with fireplace. Full high basement with 1 bedroom and fireplace. Large lot. Excellent location. Quick possession.
$23,500
H. Vaupel, 384-9335; 386-1541 Res.

1475 HAMILTON
BRAND NEW—READY FEB 1st
HANDY TO DOWNTOWN
Very attractive 6 room bungalow with full high basement. Large living room with open fireplace, dining room, spacious electric kitchen, 3 nice bedrooms plus large vanity bathroom. 1140 sq. ft. of floor space on main floor and bright lower level ready for additional development. Priced at
$27,900 (Offers)
$2900 down to good covenant
Balance to be arranged
Mr. Seeber, 384-9335, 385-2875 res.

2 BEDROOMS
QUICK POSSESSION
VERY FEW STEPS
Attractive 2 bedroom, "WHITE CEDAR SIDING" bungalow in spotless condition and in nice area of the GORGE. Nice living room with fireplace, spacious and bright electric kitchen with large dining area and 3-pce. Pembroke bathroom plus attached garage or workshop. Good size fenced yard with plenty of garden space for the "hobbyist" and TAXES ONLY $221.94 GROSS. Priced for quick sale with attractive terms at
$15,900
Mr. Belcher, 384-9335; Res. 382-2848

OAK BAY
ESTATE SALE
SUBSTANTIAL, 7 ROOM PLUS FAMILY RESIDENCE
An immaculate older home in need of some up-dating. 30'x15' living rm. with fireplace, 15' dining rm. with built-in buffet. Old fashioned kitchen with oil range, 3 good bedrooms (master en suite) plus 2 additional bathrooms, 2 enclosed sun rooms. The full basement contains one extra room, oil furnace (conversion) and laundry facilities. Lot size 50x131. Numerous fruit trees, etc., and rear lane access. Listed exclusively at
$24,500
Mr. Seeber, 384-9335, 385-2875 Res.

NORTHRIDGE
Spotless, 5-year-old, 3-bedroom home. Living room, dining room, kitchen with eating area. Full high basement with finished rumpus room. All facilities. Quick possession.
$29,900 TERMS
H. Vaupel 384-9335, 386-1541 res.

XXXXXXXXXXX
OPEN HOUSE
TRANSFERRED—
MUST SELL
REDUCED TO $45,000
FRI., SAT., 1:00-4:00 P.M.
4517 DAPHNE PLACE
GORDON HEAD
OFF MILEVA LANE
LARGE 7½ PER CENT MORTGAGE
FABULOUS OCEAN VIEW
BILL McCULLOCH
FRANK BEAMISH
385-2471
Johnston & Co. Ltd.
XXXXXXXXXXX

96 — 96 — 96 — 96 — 96
Every ninety-six minutes of every working day Someone, Somewhere in Canada Buys an Engineered Home.
ENGINEERED HOMES
LIMITED
21 CADILLAC AVE. 385-6211

P. R. B.
P. R. BROWN & SONS LTD.
The PEOPLE to SEE are P.R.B.
762 Fort St. 385-3435 (24hrs.)

INVESTMENT
PACKAGE
12 SUITE APARTMENT
AND
13,700 sq. ft. BUILDING SITE WITH A 1,400 SQ. FT. HOUSE, WITHIN WALKING DISTANCE TO CITY CENTRE.
$127,000
L.C. KNIGHT 385-3435
—P.R.B.—

HAVE CLAUSTROPHOBIA?
Then see this 1750 sq. ft. semi-tudor home on large 122x177 ft. secluded lot. Prestige area. Oak Bay schools, spacious rooms, den with fireplace, Crestwood kitchen, formal dining room, vacant, good mortgage. Under replacement value at REDUCED PRICE $39,950.
C. Warren 384-9798
— P.R.B. —

DUPLEX OR HOME
MILLION DOLLAR VIEW
A most desirable duplex to live in and have good revenue. Each with 2 bedrooms, living room with fireplace. One suite furnished, hot water heat. Good lot with fruit trees, patio. $33,000.
C. Warren 384-9798
— P.R.B. —

IMMEDIATE POSSESSION
3 BEDROOMS
PRICE—$19,900
Well situated 6 room bungalow on a quiet street close to all conveniences and Jubilee Hospital. Large living room with fireplace, large dining room, completely modernized electric kitchen. Full cement basement, new oil-o-matic heat. For appointment to view call F. Marshall at 385-3435.
—P.R.B.—

NEW 3 BEDROOMS
SAANICH PENINSULA
LOW DOWN PAYMENT
Located on a quiet cul-de-sac in one of Saanich Peninsula's newest residential developments this well-designed three-bedroom home offers the ultimate in suburban living. Discreetly located laundry facilities and an efficiently planned kitchen with gracious dining area ensure this home will win the heart of the mother and hostess alike. A large family room to be finished in the theme of your choice and a spacious sundeck complete this home for those who think young. This home qualifies for the Provincial Government Grant to a full price of $24,900. For exclusive viewing call Keith Vickers — 385-3435.
—P.R.B.—

HANDYMAN'S SPECIAL
3 Bedroom older home with part basement. 18,047 sq. ft. lot. 5 Min. to downtown. $15,900.
Jack Turner — 385-3435
— P.R.B. —
P. R. Brown and Sons have mortgage money always available.
— P.R.B. —

NOW UNDER CONSTRUCTION
SEA VIEW HUCKER BUILT
3 BEDROOMS 1¼ BATHROOMS
Located in Central Saanich overlooking the Islands this beautiful home will soon be ready for occupancy. Priced at only $29,900. Call Bill Nesbitt, now at 383-4124.

24,300
New, 3-bedroom Hucker built, full basement, carport, sundeck. Large living room with fireplace, full dining room, paved driveway. Act now. Call Bill Nesbitt, 383-4124, anytime.

$31,500
New Colonial located on lovely crescent in Gordon Head. 3 bedrooms, 1½ bathrooms, carport, and sundeck. Built by Hugo Hucker, this beautiful home has a $23,000 mortgage available and is eligible for the provincial $1,000 grant if you are.
Call Bill Nesbitt at 383-4124 anytime

$29,900
NEW
This home is located in the beautiful Dean Park Estates and has been built on a ¼ acre lot. The home has 3 bedrooms 1½ bathrooms, full high basement plus sundeck and carport. Priced to move quickly. Call Bill Nesbitt, 383-4124 anytime.

MANY MORE NEW AND USED HOMES AVAILABLE
McAdams Investments Ltd.

150 HOUSES FOR SALE

TOWN & COUNTRY
REALTY
LIMITED
Town and Country Shopping Centre
3617 Douglas St.
382-7276
Mon.-Fri. 8:30-5:00 Sat. 9:00-5:00

UPLANDS
39,900 (9,000 Dn.)
Yes, an immaculate 4 plus bedroom, 2 full bathrms, with 25 ft. living room, sep. dining room, den, and much more, on a 75 ft. landscaped lot for only 39,900 with 9000 dn. Unbelievable but true. Call G. T. Eyton 382-7276 or 477-5295.

ESQUIMALT
10,900 (5,000 Dn.)
2 bedroom gem on 50 x

150 HOUSES FOR SALE

CANADA PERMANENT

"THE COMPANY THAT TRADES"

LOOK AT THIS

3 bedrooms, gleaming H-W floors throughout, full high basement, approx. 1080 sq. ft. for family living; adjacent to all levels of education. First class area, first time on the market. Asking $26,800 HURRY! To view please call 386-1361 or MRS. MARY WOOD 592-7341 or JOHN DUNICK 382-1671.

BUY OF THE WEEK

Like new, 3 bedrooms with a large master bedroom ensuite, a delightful kitchen with eating area; L. shaped living and dining room, wall to wall carpet throughout, 2 fireplaces, large finished rumpus, roughed-in (ground level basement) for 2 extra rooms and bath. Sundeck over carport. Can be sold with only $4,900 down. Now reduced to $25,900 for quick sale. Call RON CROW 386-1361 or 592-4989.

LANSDOWNE AREA

3-bedroom home on a well landscaped lot, space for extra cars or trailer. L-shaped living and dining area, wall-to-wall over hardwood, fireplace, nicely finished basement. An excellent buy at $31,500 with only $10,500 down. To view call RON CROW, 386-1361 or 592-4989.

HOLLYWOOD CRESCENT

You can move right into this reconditioned 3-bedroom home which offers you 1½ baths, entertaining size living and dining with wall-to-wall carpeting and fireplace. The kitchen is just lovely with new cupboards and spacious eating area. A TV room and laundry area on the main floor make this a real family home. Only 1 block to the water and a view makes this home a real buy at only $27,900. Good terms available. We will trade. Call RON CROW, 386-1361 or 592-4989.

REDUCED $1,000.

Start the New Year out with this lovely 2 bedroom bungalow, living room, fireplace, wall to wall carpet, full basement with space for 3rd bedroom. ONLY $22,500 with large 8 per cent mortgage. KEN WRIGHT, 386-1361 or 382-9409.

COUNTRY LIVING

Large lot, 3 bedroom home, sundeck, 4th bedroom in basement. $4,000 will handle. $24,900. KEN WRIGHT, 386-1361 or 382-9409.

F
N
CABELDU
T
D

(Established 1930)

1212 BROAD STREET
383-7174

PRESENTS
PARADE OF HOMES
18, Yes, 18
NEW HOMES
OPEN
FOR YOUR INSPECTION
SAT., JAN. 10, 1-4 P.M.

CORDOVA BAY, $32,900-$35,400
4937 Wesley Rd.
4939 Wesley Rd.

CENTRAL SAANICH, $27,550-$29,500
2434 Tanner Rd.
2442 Tanner Rd.
2450 Tanner Rd.
6776 Barbara Pl.
2379 Barbara Pl.
2389 Barbara Pl.

SIDNEY AREA, $34,900-$36,700
9460 Maryland Dr.
9468 Maryland Dr.
9486 Maryland Dr.
2030 Melville Dr.
2032 Melville Dr.
2034 Melville Dr.
2036 Melville Dr.
2038 Melville Dr.

SPECIAL
2 new duplexes on Melville Drive
$35,900

1-OWNER UNIQUE PROPERTY
FIRST TIME FOR SALE

For those who appreciate TUDOR CHARM a rural setting with completely fenced low maintenance ground. (Plenty of fruit trees and kitchen garden). Close to the sea but sheltered and just a few minutes to city centre. The delightful 8-year-old home has 3 or 4 bedrooms, adequate plumbing, den, charming living room with fireplace, and bay window, separate dining room, large utility room off functional kitchen. Full high basement and plenty of space for further development. Immediate possession and substantial reduction in price. For further particulars please phone Miss Courtnall, 385-2481, 385-7543.

IMMACULATE
IMMEDIATE POSSESSION
3 BEDROOMS AND DEN
DOUBLE PLUMBING
SHELTERED GARDEN

Flexible financing on this charming home situated in the beautiful ROCKLAND AREA. For appointment to view please phone Miss Courtnall, 385-2481, 385-7543.

SWINERTON
STEWART CLARK LTD.
608 BROUGHTON ST. 385-2481

WE TAKE TRADES
MODEST DOWN PAYMENT
3 BEDROOMS
FULL BASEMENT
WE WELCOME OWNER PARTICIPATION

Only 3 contracts left in our Rita Road Subdivision at Langford, until after the concrete strike. Fortunately we poured several foundations and can go ahead with your home, now at only $23,900. August Construction, 384-1711.

HIGH CORDOVA BAY
4-BEDROOM HOME
By Owner
$36,900

J. HESS — 477-6118

NEW
FROM BUILDER—JUBILEE AREA

2 bedrooms, large dining area, living rm. with fireplace, full bsmt. R.I. for two additional bedrms., rec. rm., 3-pce. bath, and utility area. $23,900 firm price. 385-1298.

HANDYMAN'S SPECIAL — OAK Bay 2 bedroom stucco bungalow basically sound. Full basement, good furnace and plumbing. Needs painting, decorating and some carpentry. Estate sale — offered as is at $17,500. Call 385-0795 Mr. Greene, Pemberton Holmes Ltd., 384-8126.

PRIVATE SALE, 3 HOUSES ON corner lot, one 3-bedrooms and two 2-bedrooms, large mortgage at 7¾ per cent. Substantial down payment required on full price of $24,500. 385-9981 between 6 and 8 p.m.

FAMILY TOWN HOUSE. 3 BEDrooms, plus family room. 8¾ per cent, maximum financing. Call G. Weismiller, 385-8772. M. Morey, 477-3503.

2291 ARBUTUS. IMPRESSIVE COlonial family home. 3 bdrms., 2 baths., full basement, 4th bedrm. and 3rd bath. roughed-in. $45,000. Postle Construction. 477-3728.

CUSTOM-BUILT HOMES BY EXperienced craftsmen. Trade-ins considered. As low as $1,000 down. Ph. Mr. Roberts. 592-3989.

FAIRFIELD
POTENTIAL GUEST HOUSE OR FINE FAMILY HOME. $38,500. PRIVATE. 383-1727.

SOUTH OAK BAY, LARGE LIVING room, separate dining room, kitchen, 2 beds up, 1 down. 477-3567, 479-7361.

CLEAN TWO OR THREE BEDroom, oil furnace, on sewer, new wiring, low taxes, wall to wall carpet. $13,500. 658-8183.

BY OWNER
Charming 2-year-old, 3-bedroom, 1,650 sq. ft. house in excellent rustic setting near sea—Sidney. $34,500. 656-1925 evenings only.

OWNER, 3-BEDROOM BUNGALOW, finished basement, carport, large fenced lot, 6 per cent mortgage. Call 592-4921.

1670 NORTH DAIRY RD. (NEAR Simpsons-Sears) for sale by owner. Phone 592-2398.

PRIVATE SALE. SMALL 2 BEDroom, no basement home. Good condition. Well located near Simpsons-Sears. Phone 386-9319.

BY OWNER. MODERN 3-BEDroom home, city district. Large lot. Price $26,000. 385-5010.

150 HOUSES FOR SALE

Est. 1918 — 385-8771 (24 hrs.)

B R BROWN W N B R BROS. S

AGENCIES LTD.
1125 Blanshard St.

"LARGEST RENTAL IN TOWN"

OPEN HOUSE
593 AGNES ST.
SAT. JAN. 10th
2:00-4:30 P.M.

9 Year old immaculate 2 bedroom home. Living room, panelled fireplace wall, L-shaped dining room, spacious family sized kitchen, 4 pce. vanity bathroom, high full basement with extra bedroom. Large lot. See it and make an offer on asking price
$24,950. Exclusive.
CEC PEARCE
385-8771 24 HOURS.

BLENKINSOP ROAD
POSSIBLE V.L.A.

Modern, stucco bungalow contains L-shaped living and dining room, oak floors, fireplace, cab. electric kitchen, 3 god bedrooms and 4 pce. bathroom. Full basement with extra bathroom plus extra rooms. Set on .7 acre lot with 100 ft. frontage — level cleared land. An ideal family home! Asking $34,500. Exclusive with
CEC PEARCE or
AL SOTHERAN, 385-8771 24 Hours.

"WE TRADE HOMES"

SLEGG BROS. REALTY LIMITED
690 Broughton St.
386-6391 anytime

GORDON HEAD
BY THE SEA

LOW INTEREST ON THE BALANCE
This 12 yr. old home was designed to catch the sweeping sea views from this choice locaiion on Paul's Terrace. It comprises wide ent. hall with open stairway to a full basement, living room with roman brick F.P. and door opening to a snug open air sun deck, dining room. All with views. Spacious kitchen and breakfast area. Three bedrooms. (or 2 and den) — Two finished rms., garage, etc. in bsmt. Nice easy grounds to look after. The owner, who has clear title, will take an agreement of sale with int. at only 8½ per cent with half down. Priced at $37,500. Call Howie Craig to see this at 386-6391.

SIDNEY DUPLEX

This 10-year-old stucco duplex comprises four rooms each, with spacious kitchens, equipped with electric stoves. The heating is by individual gas furnaces. The taxes are only $241.00. The rents total $235 per mo., making this a good investment at the price of $22,500. Terms arranged. Call Howie Craig.

MARYLAND BRAND NEW

A new home is your best buy today. We have one beauty just being finished. Paved streets, sewer, etc., all paid for — giving you nice low taxes. 3 bedrooms, one en suite. Spacious LR with fireplace. DR. vanity bathroom. The kitchen features silent floor, oak cupboards, exhaust fan, etc. Full basement with extra rooms roughed in and another fireplace. Priced right at $28,500. Please call Jack Crow, 386-6391, anytime.

J. A. HENDERSON REALTY LTD.
385-9741 ANYTIME
WE BUY, SELL, AND TRADE

OPEN HOUSE
SAT., 1 P.M. TO 4:30 P.M.
1161 GOLDSTREAM AVE.
LANGFORD LAKE
100 FEET LAKE FRONTAGE

Boating, skiing, swimming and fishing at your doorstep. Live on the lake year round in this immaculate home, featuring wall to wall carpet throughout, two bedrooms plus a third one in the basement, large comfortable living room and dining area overlooking the lake, 80 ft. sundeck. Good safe, sandy beach, wharf, float and a change house. Fenced, secluded and landscaped grounds, two separate lots. All this and asking only $31,900. For prior viewing please call
WALLY MICHAELS
385-9741 477-4884

COLWOOD—METCHOSIN
A VERY SPECIAL BUY

$25,900. Immaculate 3-year-old 3 bedroom home. Feature panelled wall, floor to ceiling fireplace with cantilever hearth. Wall to wall broadloom in living and dining room. Step-saver kitchen, easy care floors, fully developed basement with fourth bedroom, rec. room, utility and workshop. South exposure sundeck over carport, large treed lot, low 7¾ per cent financing. To view please call,
WALLY MICHAELS
385-9741 477-4884

IT'S
IN THE BAG!

Convenience plus home site — 1½ blocks to bus, stores and school. No car? No worry here — priced from $23,500, with modest down payment. Your choice of floor plan and finish. Phone Bruce Davenport 592-0995.

ABSOLUTELY

no obligation on new home inquiries — we will assist in locating a lot, financing, choosing the right design — service always. Phone Bruce Davenport 592-0995.

MARDON HOMES LTD.
'Better by Design'

JUBILEE

3-bedroom family home near hospital. Completely renovated, new wiring, plumbing, furnace. Garage in basement plus extra small bedroom. $16,900. Any reasonable terms arranged. Move in now—presently vacant.
Doug Bowen, 384-8109 anytime.

VIC WEST

Older home all on one floor. No basement. New floors, wiring, plumbing and best of new hot water heat. Two bedrooms with extra large kitchen and living room.
Doug Bowen, 384-8109 anytime

OAK BAY AVE.

Just off the busy street, a three-bedroom older home, ideal for family. Certainly there is room for improvement. The price on terms of $16,900, is less than anything you will see.
See this before you decide. Mr. Randall, 384-8109 anytime.

GEORGE RANDALL LTD.
737 Pandora

CHECK
THIS
—Large wooded lot
—Close to everything
—1½ baths — fireplace
—Brightly new
—V.L.A. possibility
—Delightful garden
—Real Tudor style
—Only $27,500 with
—Excellent terms
R. DOUGLAS AGENCIES LTD.
386-9401

OPEN HOUSE — OPEN HOUSE
1886 NEIL STREET
SATURDAY, 2 p.m. to 4 p.m.

For the retireds — 2 bedrooms — clean electric heat. Just like a doll house — owner transferred. Make an offer furnished or unfurnished on the asking price of $18,500. Your Hostess: Phyllis Wheldon, Office 382-4312, Home 592-7713. Dickie Agencies Ltd.

NEW CONTEMPORARY TUDOR in Colwood. Beautiful treed setting split-level design with 3 bedrms., 1½ baths, and large rumpus room waiting to be developed. Close to public and high schools. Shirley Wilde, Rex Hughes Agencies, 478-1729 or res. 478-2459.

150 HOUSES FOR SALE

BLOCK BROS. REALTORS
3636 SHELBOURNE ST.
477-1841

"WE TRADE HOMES"
OPEN 9-9 WEEKDAYS
9-5 SAT.

OPEN HOUSE
1955 NEIL STREET
FRIDAY AND SATURDAY
1:30-4:30

Charming 2 bedroom cottage. $19,900. Excellent condition. Immediate possession. To view call Don MacClement, 477-1341.

OPEN HOUSE
1928 BEACH DR.
THURS. TO SAT. 1:30-4

Located on large landscaped lot close to Willows Beach. This 2 BR. home is big in all respects. Oak parquet floors in L.R., D.R. and thru hall. Full basement, OOM heat. Separate garage. Asking $32,500 with terms.
BUZZ MAINPRIZE—658-8268

CALL 477-1841

OPEN SAT. 2-4:30
2257 ARBUTUS

This oversize executive home is a must see. 3 BRs., 3 bathrooms and full basement. Very attractive 8½ per cent financing. Call MRS. EDGINGTON, 477-4531 for preview.

CALL 477-1841

OPEN HOUSE
2764 VAN TILBURG CRESCENT
Off Goldstream - Opposite
ROYAL COLWOOD GOLF COURSE
FRI. JAN 9th (1 to 4 p.m.)
SAT., JAN 10th (1 to 4 p.m.)

Be sure to see this lovely 4 bedroom quality home, everything needed for comfortable and gracious family living including 4 bedrooms or 3 and den. Imaginative living and dining room, cantilevered hearth fireplaces. Lovely family room, sliding glass doors to sunken patio, over 1600 square feet of living. This home is a contemporary design of a California inspired tri-level and is a refreshing change from most homes on the market. Come out to this quiet area of better homes and see this one with MARGUERITE SCHILL or SYDNEY CLENDINNENG. Priced at $35,750 with good terms.

CALL 477-1841

GOOD BUY—NEW LISTING

Choice 2 bedroom retirement or starter home in good location. Just off Cedar Hill X Rd. Attractive living room with fireplace, 4 pce bath, large kitchen, drive-in garage and utility. Asking $22,900. Please call DEREK RAYNER at 477-6294.

CALL 477-1841

SIDNEY
"ASK MR. HARVEY"
TO SHOW YOU:

These two very attractive brand new 3-bedroom homes. Priced at $20,950 and $23,400 asking,they both offer delightful retirement on family living. Trade your house or talk with us about your down payment.
KEN HARVEY 656-2397

Call 477-1841

REVENUE PLUS

A delightful duplex situated on almost a half acre of apartment zoned property. Two bedrooms with full basement on either side. Excellent holding property plus revenue in the meantime. Try your down payment or trade your house on this at a full price of $43,500. Please call C. SIMONS at 652-1731.

Call 477-1841

GORDON HEAD
4 BEDROOMS
3 BATHROOMS

The ultimate in taste and construction, excitingly different, post and beam, 1800 sq. ft. completed, den with fireplace, separate dining room, spacious kitchen with nook. 2 sundecks, view of the ocean. Double car port. Quiet street, only $38,500, large 8¼ per cent mortgage, only 2 yrs old. Perfect condition.
BILL FELTON, 479-1936

Call 477-1841

OAK BAY

4 bedrooms, living room with fireplace, large den, kitchen, 3-pce bath. Separate garage. Must be viewed to be appreciated. Asking $25,500.
JERRY HUBERT
384-2740

BLENKINSOP - CEDAR HILL X RD.

Immaculate 2-bedroom ideal retirement or starter home in good location. Living room with fireplace, large kitchen, 4-pce bath. Drive-in garage and utility. A good buy at the asking price of $22,900.
JERRY HUBERT, 384-2740

3 BEDROOMS
FULL BASEMENT

$25,000. Large living room with fireplace. Dining room, kitchen, 4-pce bath. Drive-in garage. Sundeck. Top condition.
JERRY HUBERT, 384-2740

Call 477-1841

CALL MRS. PLANT FOR THE FOLLOWING HOMES:

4 Bedroom, spacious home, Gordon Head, $38,500.
3 Bedroom, large kitchen, Langford, $17,500.
2 to 4 Bedroom older home with 5 acres, Saanich, $29,000.
.71 of an acre building lot, Saanich, $4500.
2 Bedroom, lovely starter or retirement, Lakehill, $16,500.
4 Bedroom, vacant, spacious family home, Sidney, $27,900.
MRS. L. PLANT, 656-3989

CALL 477-1841

OAK BAY

A bright delightful home in the Carnarvon area. Large living room, separate dining room, 2 bedrooms plus recreation room with fireplace. Full height basement. Fine garden. $30,200. Please call MARGARET MacCLEMENT, 652-2210.

CALL 477-1841

OAK BAY BEAUTY

A rare opportunity to acquire a spacious, charming home close to the beach and golf course. 1781 sq. ft. on one floor, 3 BR., 2 full bathrms., 16x24 living rm. with F.P., sep. 13x15 dining rm., plus sep. brkfst rm., part bsmt. with lots of storage space and 3rd bathrm., sep. garage, secluded garden. $49,500. To inspect call MRS. FRASER, 477-1411.

CALL 477-1841

DON'T DREAM A DREAM
BIY ONE

Trade up to pleasant suburban living. This very attractive 3 year old home located on nicely landscaped lot among similar homes. Well planned cabinet kitchen, dining area, separate dining room. L.R. with fireplace, 2 large bedrooms plus BR. and den down. 2 Bathrooms, full high basement. Asking $28,850. Try your trade.
BILL HORAN, 477-1287

CALL 477-1841

BY OWNER
Immediate Possession

A very smart 3-bedroom rancher with sunken living room and filled with extra features, a completely secluded back yard, designed for entertaining plus separate heated games room 14'x24' or could be used as office etc. An individually designed floor plan which has 1365 sq. ft. Can be seen at 3078 Wishart Rd. off Ridley Drive. Phone H. Blake, 478-1272 anytime.

150 HOUSES FOR SALE

NEWSTEAD REALTY LTD.
1010 GOVERNMENT ST. 382-8117

LEGAL ROOMING HOUSE
Fully Furnished

Well located, with 2 attractive lounges, kitchen and laundry facilities. Showing a return of over $260 per month. Owner has personal reasons only for selling — MUST BE SOLD — asking $33,900 EXCELLENT TERMS.
GWEN HARE
382-8117 or 477-6083

CHARMING OAK BAY
SEAVIEW DUPLEX

Superior Quality — 2 bedrooms, den, 2 baths, huge rumpus room, sundeck. 7 ROOMS BEAUTIFULLY DECORATED plus 5 ROOMS AND BATH. PRIVATE ENTRANCE, $150 MONTH.
MRS. SIMPSON, 382-8117

SEA VIEW
PARK-LIKE SETTING

On this two-thirds of an acre, you have privacy, just roam about, exercise your green thumb, or just sit and enjoy the views. Five-year-old home, post and beam construction, contemporary open plan gives you spaciousness and a free feeling. Large living room, raised hearth fireplace, adjoining dining room, glass sliding door to large sundeck offering you privacy and views. Bright cheery kitchen a woman's dream, and two spacious bedrooms. Down are two more bedrooms or den, plus rec. room and second full bath with shower. Storage is plentiful, two carports, all for $39,500. For detail features call
BEN PARENT, 382-5219
MARY JAMES, 592-9540
24-HR. SERVICE — 382-8117

STARTER OR RETIRED
CITY LOCATION

A cute 12-year-old no-step bungalow, two bedroom, living and dining rooms. Bright kitchen with adjoining utility. Two blocks from transportation and shops. OOM heat. Nice treed lot, very quiet area for only $16,500. Call now
BEN PARENT, 382-5219
MARY JAMES, 592-9540
24-HR. SERVICE — 382-8117

LOW DOWN PAYMENT
VACANT 1 - YR. - OLD

3 bdrm., den, LR-FP, rumpus room area, 2 baths, utility room and extra toilet in high basement. TAXES $363 GROSS. GOOD BUY AT $28,900.
MRS. SIMPSON, 382-8117

$3,000 DOWN

LUXURIOUS 2-BEDROOM, DEN and dining room. New wall-to-wall rugs with Corion in kitchen, bathroom and UTILITY, OOM HEAT, TAXES $100 NET. Spotless, newly decorated JUST LIKE NEW. Few steps, ½ blk. to bus and walking distance to shopping, etc. $19,900.
MRS. SIMPSON, 382-8117

METCHOSIN
REDUCED TO CLEAR
MOVE RIGHT IN

Beautiful sparkling new 3 BR house situated on a quiet cul-de-sac only 20 minutes from town. This home speaks quality throughout, large L.R. with feature fireplace, separate D.R., double plumbing, family room, hugh kitchen with loads of cupboards, enclosed patio, full basement; blacktop driveway, etc.

Full Price $30,500
Terms may be arranged
To view or for further information call 382-8117 or 479-3673 and ask for
RON SEDGER

KER & STEPHENSON LIMITED
680 Broughton

OPEN HOUSE
FRI. AND SAT., 1:30-4:30
2066 PAULS TERRACE
GORDON HEAD

Situated on nearly ½ acre of land, this attractive six-room bungalow is worthy of your investigation. Full basement and large rumpus room and many extras. Immediate possession, $43,000.
MR. SPEED, 385-3411

UNIVERSITY-PLYMOUTH RD.

4 Bedroom and den or 5 bedroom home, living rm. with fireplace. Dining rm., large kitchen with dishwasher and garburator, Rec. Rm. with fireplace, laundry rm., paved drive with garage and space for extra car, large rear sundeck, large fenced in lot. Asking $42,500. K. C. Robinson 385-3411.

SAND AND SEA
WATERFRONT
CORDOVA BAY
Bungalow, Roadside, two storey, seaside

3 bedroom, living rm. dining room both facing the sea, kitchen, rec. room, utility room, 2 washrooms, garage, oil hot water heat. Asking $39,000 K. C. Robinson 385-3411.

LIKE TO SEE A BEST BUY?
DUPLEX—Only $19,000

AND located on a large lot in excellent holding area. AND is solid and beautifully maintained with a terrific city view. AND MORE! Call now
385-3411 Mrs. L. Ryan 382-0413

WHITE CALIFORNIA STUCCO — $19,900

3 BEDROOMS. CMHC MORTGAGE 8½ PER CENT

Located in the lovely Lakehill area this well designed bungalow is on a quiet street with secluded back yard. Charming living room with fireplace and large kitchen with dining nook make this immaculate and pretty bungalow an ideal home. Call me now for further particulars.
385-3411 Leila Ryan 382-0413 (24 hrs.)

CLARKE & WALLACE
REALTY LTD.
620 Broughton St. 385-8794
Across from Eaton's Car Park

$2,000 DN. IN OAK BAY?

Yes, it's possible to buy this attractive stucco bungalow in Oak Bay situated on a deadend street. ½ blk. to shopping, schools. An ideal district. 14x16 living room, electric cab. kitchen, 2 bedrooms on main and 27x16 rec. room or extra bedroom up. Full cement basement set up for workshop, etc. Asking only $18,500. To view call Mr. Dyer, 385-8794 anytime.

PRIVATE SALE. 2 BLOCKS FROM Hillside Shopping Plaza. Exceptional no-nonsense modern 2 bedroom bungalow including fridge and stove. $21,700. 479-7042.

150 HOUSES FOR SALE

PRIVATE SALE $27,800
ONE FULL ACRE.
$8,000 down, $19,800 agreement for sale at going rate.
—Near all facilities
—Horse shed, fence, and double garage
—3 large bedrooms, living room. 20'x13', fireplace, large kitchen, study and bathroom on first floor
—Fourth bedroom and recreation room partly finished and finished in basement. 478-5730.

MOVE IN TODAY
569 LEDSHAM ROAD
CLEAR TITLE

A full-basement, 3-bedroom home built by master craftsman. 3 good-sized bedrooms with double cupboards. Lovely living room with fireplace. Separate dining room, Crestwood kitchen and Crestwood vanity. High basement with R.I. plumbing. Full price $25,900. Can be seen anytime. Phone H. Blake 478-1272.

UNIVERSITY
REALTY LTD.
3629 SHELBOURNE ST.
IN THE PLAZA
477-1855

SPACIOUS FAMILY HOME

4 or 5 bedrooms, plus attic room in-law suite, secluded garden, nice water view, excellent financing available. $35,000. By owner. 382-1582.

HIGH QUADRA, SMALL 2-BEDroom bungalow, lovely treed lot, suitable for retired couple. Substantial down payment. Principals only $13,900. 384-5908.

$21,700. Possible V.L.A. home with 2 bedrooms, bsm't OOM heat and just remodelled. ½ acre lot. Shirley Wilde, Rex Hughes Agencies 478-1729 or res. 478-2459.

151 COUNTRY HOMES AND PROPERTIES

FRESH, CLEAN AIR

Over 1½ acres and a 2-bedroom home in the Glen Lake area for less than $19,000.

Or 10 acres and build your own home, a little further out, for about $2,000 an acre with a reasonable down payment. Call Island Pacific Realty and ask for
GRAE LANGSTON
388-6231 or 386-8596

GORDON HULME LTD.
Saanich Peninsula

RESIDENTIAL
COUNTRY
WATERFRONT
2444 Beacon Ave., Sidney 656-1154

BRENTWOOD
Properties Ltd.

Your Brentwood Bay Realtor for properties and insurance
652-1141

SIDNEY DREAM HOUSE

Brand new 3 bedrooms, 1260 sq. ft. of absolute charm, fully carpeted, arched fireplace, fantastic cabinets, unbelievable at only $23,900. By builder $1900 down can do it. 2420 Amelia. 656-1796. Open House Weekends.

SAANICH
PENINSULA PROPERTIES LTD.
For All Real Estate Requirements
Box 1235, Sidney, B.C. 656-4000

SIDNEY REALTY LTD.
In Central and North Saanich
Phone 656-2622, Sidney.

152 WATERFRONT PROPERTIES

OPEN HOUSE
SAT. 1 P.M. to 4:30 P.M.
1161 GOLDSTREAM AVE.
LANGFORD LAKE
100 FEET LAKE FRONTAGE

Boating, skiing, swimming and fishing at your doorstep. Live on the lake year round in this immaculate home, featuring wall-to-wall carpet throughout, two bedrooms plus a third one in the basement, large comfortable living room and dining area overlooking the lake, 80 ft. sundeck. Good, safe, sandy beach, wharf, float and change house. Fenced, secluded and landscaped grounds, two separate lots. All this and asking only $31,900. For prior viewing please call WALLY MICHAELS, 385-9741 or 477-4884. J. A. Henderson Realty Ltd.

COWICHAN BAY-CHERRY POINT

Nearly 500 ft. of waterfront with view of Cowichan Bay and Satellite Channel. Over 9 acres with 450 ft. frontage on new blacktop road. Approximately 1800 sq. ft. of beautifully renovated older home. Wonderful seclusion in a perfect setting. Excellent value as waterfront estate or for subdivision. $65,000, good financing.
F. SHERWOOD 386-7521

BOORMAN INVESTMENT CO. LTD.
1111 Government Street

WATERFRONT
PRIVILEGE

VIEWS OVER BRENTWOOD BAY. A bit of Old World Just a stone's throw from Brentwood Ferry Dock. PRIVATE BOAT MOORAGE. FISHING AND BOATING where the living is easy or watch this peaceful scene from the windows of your own charming living room. THE SOUND OF MUSIC from BUTCHART'S GARDENS. 2 bedrooms, full basement, fruit trees. $22,500 . . . Please call MRS. MARY HOLIZKI, 382-8117 or 658-5776.

NEWSTEAD REALTY

132' WATERFRONT ON GLEN Lake. Lovely home with carpeted entrance hall, separate DR. with w-w carpet. 15x19 living room with fireplace and w-w carpet. Bright, roomy kitchen, sundeck off and 2 bedrooms plus developed bsmt. Landscaped grounds. Shirley Wilde, Rex Hughes Agencies, 478-1729 or res. 478-2459.

WATERFRONT — $19,900
APPROX. 2 ACRES

Secluded little summer cottage wired for electricity, gorgeous view, MABEL CRACK, 652-1412 or 479-1667 (24 hours). J. B. Royal Oak Properties Ltd.

WATERFRONT, $19,900
APPROX. 2 ACRES

Secluded little summer cottage wired for electricity, gorgeous view, MABEL CRACK 652-1412 or 479-1667 (24 hrs.) JB Royal Oak Properties Ltd.

$400 DOWN

110 Ft. waterfront Cherry Point. Full Price $7,200. Bal. $70 per mo. A. KLENMAN, 592-1121 or JB Royal Oak Properties, 479-1667.

WATERFRONT LOT
GORDON HEAD

Over ½ an acre — last lot in an area of new homes. Call Glen McGregor, 385-2458, Res. 477-3675. Byron Price & Associates Ltd.

¾ ACRE

Best Sea View imaginable, $1,000 down. Also 100' waterfront, $2,000 down. Dar Garside, 385-2458, Bryon Price f Associates Ltd.

LOT ON OYSTER RIVER, TROUT and steelhead fishing. $3,900. Terms. Call Ted Charters, 385-2458.
Byron Price & Associates Ltd.

153 WANTED TO BUY HOUSES

Two-bedroom bungalow in Colwood, Langford area. Authentic cash buyer up to $16,000.
DOUG BOWEN 384-8109 anytime
GEORGE RANDALL LTD.
737 PANDORA

TRANSFERRED?

or just wanting to UNLOAD your house? INSTANT CASH available NOW. Call ALF PORCHER, 386-2955 or 384-5823. Mayfair Realty Ltd.

I WILL BUY YOUR 2 OR 3 BEDroom home immediately for cash if it's suitable for rental purposes. For fast action call my agent ROGERS at BLOCK BROS. REALTY anytime 386-3231.

CLIENT REQUIRES 2 BEDROOM home up to $15,000. No objection to repairs and painting. Can be cash deal. Immediate possession not essential. Call Herb Hodgson, 382-2101 Res. 382-3835. Harry Foster Ltd.

URGENTLY — Required by young family, two-bedroom basement home. $10,000-$20,000. Quick poss. AL NOSAL, 384-6900 res. or 382-2157 off. Western Homes Ltd., 817 Fort St.

153 WANTED TO BUY HOUSES

YOUR HOME OR PROPERTY IS REQUIRED BY BLOCK BROS.
1800 BLANSHARD ST.

Older "character" home in reasonably good condition — any area. Betty Silver, 386-3231.

Retirement type bungalow close to bus and stores. Call Al Smillie, 386-3231 or 652-2627.

All cash for 3-bedroom home with basement suite or room to build one. Up to $25,000. J. Chalk, 386-3231 or 382-2956.

3-bedroom full-basement ranch style, in any good area, $29,000-$30,000. Ben Greig, 386-3231.

CALGARY FAMILY
MUST SETTLE

Needs 2-3 bedroom, full basement home, up to 20 years old. Any nice district. Large down payment available. Price range $20,000-$30,000. For immediate action, call Don Message now. 385-7761 anytime.

WANTED FOR
CASH BUYER

Your home up to $20,000. Any district, to renovate or for rental purposes. Cash available. Call now for action. Don Message — 385-7761 anytime.
D. F. Hanley Agencies Ltd.

2-BEDROOM HOUSE
WANTED

For all cash between Moss and Cook streets from May St. to Dallas Rd. Must have good dining room and living room — must have main floor utility room, if no basement. Retired couple will pay all cash. Call S. W. CLENDINNENG at 477-5462 if available in $21,000 to 24,000 range.

BLOCK BROS REALTY
477-1841

CASH BUYERS

For 2 small modern homes.
1—One bedrm., auto heat, bsmt. optional. Gorge or Fairfield districts. To $15,000.
2—2 Bedrm., no bsmt., auto heat, any good area close in. To $20,000. Please call Mrs. Hepburn, 385-0896 or 386-6391.

Slegg Bros. Realty Ltd.
690 Broughton St.
386-6391 anytime

TWO PRAIRIE
COUPLES

WANTED IMMEDIATELY FOR THESE PEOPLE WHO HAVE JUST ARRIVED IN TOWN — NEWER OR OLDER 2 OR 3-BEDROOM HOMES, THEY'RE LIVING IN AN AUTO COURT AND MUST LOCATE QUICKLY. CALL NOW FOR IMMEDIATE INSPECTION. JOHN JAMES, WESTERN HOMES LTD. PHONE 382-2157 OFFICE; 383-6949 RESIDENCE.

DONCASTER SCHOOL
DISTRICT

2 bedrms. and bsmt. or 3 bdrms. no basement. Purchaser renting so immediate or late occupancy acceptable. Please call WANDA STARR 478-5083 anytime.

BLOCK BROS. REALTY
477-1841

HOUSES WANTED

2 and 3-bedroom homes needed for clients arriving from the east. Preferrably out of town — Colwood — Langford — Metchosin.
MRS. L. PLANT 656-3989

BLOCK BROS. REALTY
477-1841

HELP!

Have urgent buyers for homes in Esquimalt. Some have all cash, 2 and 3 bedrooms. $20-$30,000. Basements not essential.
BILL FELTON, 479-1936.

BLOCK BROS. REALTY
477-1841

UP TO $30,000

REYNOLDS ROAD SCHOOL
A MUST

3 or 4 bedrooms — 1½ baths. Full high basement — Good workshop area.
Lee Forbes, 385-1431 anytime
Quadra Realty Ltd.

2 OR 3 BEDROOMS

Client would like to see home not presently on the market. Must be in a nice district, and fairly close to schools. If thinking of selling, please call Mr. Clare Belcher of
A. BERNARD & CO. LTD.
655 Fort Street 384-9335, 382-2848 res.

HOUSES WANTED

Client requires a 4 or 5 year old 2 bedroom home with a sizeable existing NHA mortgage. Must have a good basement and large lot — prefers Cordova Bay, Brentwood, Royal Oak and Elk Lake areas. Please call Mrs. Mary Holizki of Newstead Realty Ltd., 382-8117 or 658-5776.

WANTED AT ONCE

Three bedroom family home for party just arrived from Newfoundland who wish to locate at once. Must be near schools and bus route. Price range $20,000 to $30,000.
P. G. JACKSON LIMITED
631 FORT ST. 388-6658 ANYTIME

CASH FOR OLDER HOMES

Anywhere, suitable for renovation, prefer concrete foundation, and probably requiring new furnace. Good rental area. Irene Dalziel, 386-3231 or 384-8892. Block Bros. Realty.

I HAVE SINCERE CLIENTS WISHing to buy homes in 10 Mi. Pt. or Cadboro Bay, either Waterfront or with waterview. If you wish to sell, please call Mrs. Gerry Hutton, 388-4271, J. H. Whittome & Co. Ltd. Courteous and thorough representation of your home guaranteed.

WANTED: 2 AND 3-BEDROOM homes, any area, under $30,000. Call Earl McLachlan, 386-2961 or 592-0972. National Trust Real Estate Dept., Hillside Shopping Centre.

WE WILL PURCHASE YOUR older home in Victoria area for cash. Mr. Csinos. Call 384-0912. Seaboard Construction.

RETIRED COUPLE WANTS 2-bedroom house near bus. With or without furniture. Cash. 592-2030 anytime. S. Hargrave Realtor.

PRIVATE. 3 OR 4-BEDROOM house wanted. Esquimalt or Gordon Head-University area. 388-9449.

ALL CASH. SMALL HOUSE. PRIvate. 383-9328 after 6 p.m.

154 PROPERTY FOR SALE

PENDER ISLAND
MAGIC LAKE ESTATES

Get in on the ground floor, buy these 2 lovely lots now before the summer arrives and the property values soar. These lots are located side by side on a blacktop road, serviced with water and power, etc., and just crying for a small summer cabin, trailer or permanent home, a few minutes walk takes you to the beach or to Magic Lake, golfing, fishing, swimming or what have you.

Full Price $3,500 each
or $1,500 down each
with easy terms

CALL RON SEDGER
382-8117 or 479-3673
NEWSTEAD REALTY LTD.

GRACIOUS VIEW LOT
UNIVERSITY AREA

This beautiful 80'x140. lot, fully landscaped, near shopping centre — A real nice area to build that DREAM HOME.
J T. (JIM) MILLS
479-1667
JB Royal Oak Properties Ltd.

LOVELY TREED LOT COMPLETE with plans for a 4-bed colonial type home. Cedar Hill area. $7,500. 383-9458.

154 PROPERTY FOR SALE

BUILDERS, INVESTORS
— LOOK!!

1. Two level acres of protected Central Saanich waterfront, about 200' frontage, zoned recreation commercial and in new sewer area. Priced right!

2. Sixty acres of beautifully treed and terraced Saanich property with million dollar potential at $1,000 an acre!

Call PHIL SIMPSON re. the above at 386-7521.

BOORMAN INVESTMENT CO. LTD.
1111 Government Street

1.25 ACRES
HUGE LOVELY LOT
VIEW LOCATION

Just 1 block from Island Highway and only 15 minutes to Town and Country, this is REALLY A BEAUTIFUL, SECLUDED BUILDING SITE. At ONLY $6,500. This is a GOOD VALUE.
MIKE RUDDY
RES: 592-0628
JOHN BISHOP
RES. 656-2308
24 HRS. 479-1667
JB Royal Oak Properties Ltd.

Pedder Woods Property

2 - Acre View Lots
Rocky Point Road,
Metchosin
Low Down Payment
Easy Terms

For Sketches and
Information Call
479-4686 — 477-2330

1. V.L.A. PROPERTIES

I have several good open properties, half acre to 3 acres. Qualified for VLA price $3,500 to $4,500. Also some good homes on half acre to 1 acre, ranging from $12,000 to $19,500 with and without basement. They qualify.

2. ALBERT HEAD

6.6 ac. $14,000. Well drained wooded acreage with 450 ft. frontage on Duke Rd. Southwesterly exposure, near the water. Sign on property

Policeman Denies 'Fix'

Documents on Brewery Man's Case Disappear From Department Files

TORONTO (CP)—An inquiry into the conduct of senior officers on the Metropolitan Toronto police force was told Wednesday that Deputy Chief John Murray once shielded a brewery official from conviction on a charge of impaired driving.

Assistant Crown Attorney John Kerr cited Constable Maurice Hodgson, who conducts breath analysis tests, as his source for the charge. Constable Hodgson immediately denied it under questioning from Roy McMurtry, counsel for the deputy chief and 30 other officers implicated.

The inquiry was called to investigate charges by Constable Ian Samuel and former constable Peter Lott that senior officers interfered with impaired driving charges against prominent persons.

Lott has not yet appeared at the inquiry. He was charged Wednesday with failing to obey a suspoena ordering him to appear as a witness.

Before Mr. Kerr made his statements about Deputy Chief Murray, the inquiry was told that all documents related to the case of brewery manager Donald McDougall, 30, now of Edmonton, have disappeared.

Mr. Kerr said Constable Hodgson told him late in 1968 or early in 1969 that chief Murray ordered him not to appear at prosecutions of three of five persons charged with impaired driving, among them Mr. McDougall, then Ontario sales manager for Labatt Breweries of Canada Ltd.

He said Constable Hodgson told him he also had orders from the deputy chief not to appear at a hearing for Mr. McDougall Sept. 16, 1968.

'TESTIMONY HEARSAY'

Mr. McMurtry objected that Mr. Kerr's testimony was hearsay and, after an exchange with Austin Cooper, counsel for the Metropolitan Toronto Police Commission which is heading the inquiry, he ordered Constable Hodgson to the stand.

Constable Hodgson denied the story and said he did not appear at Mr. McDougall's hearing because he was ill at the time.

Mr. McDougall, who flew in from Edmonton for the inquiry at the commission's request, said in brief testimony that he went to court three times over the charges but each time found no police witnesses on hand.

In other testimony Wednesday, Insp. Harry Fielding confirmed that he once instructed Constable Samuel not to lay a charge against a man the constable had arrested.

Shown a memo from Constable Samuel to the inspector about the arrest of William Henry Gill, Insp. Fielding confirmed that he wrote a reply on it that said:

"Do not issue a summons in this case. Insp. (Jack) Storey will interview this man with a view to removing his licence or having him stop drinking."

Insp. Fielding, who earlier denied ever asking an officer not to lay a charge, said he did not remember the case but he must have instructed Constable Samuel not to lay the charge.

The inquiry continues today.

DEEP-SEA SHIPS IN PORT

(All cargoes are forest products unless otherwise stated. Place names are destinations, not ports of registry.)

Esquimalt — Conan Forest, U.K.

Victoria — San John, loading wheat for China; Delphick Miracle, U.S. Atlantic; Pacific Defencer, U.S. Atlantic.

Cowichan Bay — Victoria, Japan; Roald Jarl, Europe.

Crofton — World Diana, Japan; H. R. MacMillan, U.K. and continental Europe; Ravnanger.

Harmac — Thorshavn, U.S. Atlantic; Hoyanger.

Port Alberni — Cabo De Sao Rogue, South America; Aetolia, Japan; Ntina J Patera, Japan; Avenir, South Africa; President Laurel; Pacific Telstar, Orient.

Chemainus — Oriental Clipper, Japan; Aleppo, Australia.

Tahsis — St. Fotini, U.K.

Ladysmith — Rose S., Japan.

Port Alice — Taga Maru, Japan.

Nanaimo — Queensville.

Pusher Executed

TEHRAN (Reuters) — A man convicted of trafficking in drugs was executed by an army firing squad Wednesday, the 12th man to be executed since a strong anti-narcotics law went into effect in Iran in July.

VATICAN ENVOY TO VISIT PM

VATICAN CITY (Reuters) — Msgr. Giovanni Benelli, Vatican deputy secretary of state, will visit Canada and the United States this month and have talks with Prime Minister Trudeau and President Nixon, the Vatican announced today.

The visit was linked to Pope Paul's intention to help the cause of peace and economic development in the world, Vatican sources said.

It also was in response to invitation from episcopal conferences in Canada and the U.S.

14 Injured In Toronto Train Crash

By CRAIG ASPINALL

TORONTO (CP) — A major disaster was narrowly avoided Wednesday night when three cars of a CNR passenger train northbound to Sarnia, Ont., jumped the tracks and came to rest in the fuel depot of a Toronto factory.

Fourteen persons were injured, four seriously, when the Tempo train, carrying 125 passengers, hit an open siding switch at the Facelle and Dominion Cellulose Co. Ltd. plant.

The derailment occurred about three miles east of the scene of a similar accident April 20, 1969, in which two men were killed and 30 persons injured on a Sarnia-bound Tempo. That accident was blamed on tampering with a track switch.

John Noel, manager of CNR public relations, asked how the siding switch came to be open Wednesday night, replied:

"We don't really know yet. It could be that one of the wheels knocked it open."

CONDITION CRITICAL

One of the four persons seriously injured was identified as Laura Strain, 19, of Sudbury, Ont., struck in the abdomen by a piece of tubular fencing which came through a window. It took police about 45 minutes to free her from the wreckage in 10-degree temperatures.

She was listed in critical condition with multiple injuries after a three-hour operation at Northwestern General Hospital.

In fair condition in hospital were Mrs. Grace Vanderborg of Strathroy, Ont., suffering from spinal injuries; Margaret Hyman of Toronto and Linda Scott of Port Elgin, Ont.

3,000 Policemen Surround Hijacker

ZARAGOZA, Spain (AP) — A mild-mannered, 18-year-old Madrid student told police today he had attempted to hijack a Spanish airliner to Albania Wednesday night "because I had taken four cups of cognac and did not know what I was doing."

Mariano Ventura Rodriguez, toting a plastic pistol, ordered the Iberia Flight 032 from Madrid to Zaragoza to fly on to Albania about 10 minutes before the airliner landed here.

The pilot, Luis Arias Bernal, 38, said he would try his best to fly the plane to Albania "provided you do no harm whatsoever to the passengers."

Arias later told reporters the would-be hijacker vowed not to harm anybody. "All I want is to get to Albania and ask for political asylum there since I'm fed up with living in Spain," he quoted the frustrated hijacker as saying.

The pilot immediately radioed the airport authorities and Ventura's attempted hijacking was nipped in the bud.

Soon after the twin-engined Convair airliner with 41 passengers and a crew of four landed, the entire Zaragoza police force —about 3,000 men—plus fire trucks and emergency vehicles, surrounded the craft to prevent it flying on to Barcelona where it was due to refuel before proceeding to Albania.

Ventura, still holding the pistol, threatened to kill everybody aboard if the plane did not leave Zaragoza. He stood by the entrance to the cabin holding the air hostess by his side.

But his temper cooled when all the lights in the airport were turned out and the plane's batteries disconnected.

Ventura finally surrendered to the police and handed over his plastic pistol.

IGA

AT COLWOOD CORNERS
1806 ISLAND HIGHWAY

Prices Effective: Thurs., Fri., Sat., Jan. 8, 9, 10
Open Daily 9-9—Including Sunday
We Reserve the Right to Limit Quantities

Canada Choice, Canada Good
Sirloin or Club Steaks Lb. 95c

Canada Choice, Canada Good
BONELESS RUMP OR ROUND ROAST Lb. 98c

GOV'T INSPECTED
BEEF SAUSAGE Lb. 49c

Granulated Sugar 10-Lb. Bag 69c
With $10.00 Order or over

GREEN GIANT, 14 oz.
CREAM CORN OR FANCY PEAS 4 Tins 79c

IGA, 14 oz.
BEANS with PORK 8 Tins 1.00

HEINZ, 28 oz.
Cooked Spaghetti 3 Tins 89c

NABOB, 10 oz.
INSTANT COFFEE 1.29

KADANA
TEA BAGS 100s Pkgs. 49c

ROBIN HOOD
MIXES CAKE 4 Pkg. 1.00

NO. 1 CHIQUITA
BANANAS 8 Lbs. 1.00

IMPORTED
TOMATOES Lb. 29c

You can count the world's truly great beers on the fingers of one hand –and one of them comes from Canada.

Black Label....so good it's made Canada famous for beer throughout the world

This advertisement is not published or displayed by the Liquor Control Board or by the Government of British Columbia

CLEARANCE Specials

DOWNTOWN at CAPITAL

Fabric Specials

½ Price

Velveteen—Save
Lovely shades of blue, green and navy in a 36" width that makes up so well into dresses, slacks, skirts, attractive cushion covers. Reg. 2.98 yd. Sale, yd. 1.49

Printed Velveteen Half Price
36" Velveteen in floral and leaf design that is ideal for hostess gowns, pant suits, etc. Bright, gay colors of orange/green, mauve/blue, orange/purple, red/blue, and green/blue. Reg. 5.95 yd. Sale, yd. 2.98

Embossed Velvet Half Price
A luxurious fabric with a small self-design in attractive shades of burgandy, gold, blue, green, red, also black and white — All 36". Reg. 4.95 yd. Sale 2.48

Garbage Can
16 ½-gal. family size galvanized garbage can with solid handles and snug fitting lid. Approx. 17" diameter x 24" tall. Regular low price 4.99 each. SALE 3.49

Propane Refill
Steel cylinder propane refill tank for BERNSOMATIC or TURNER PROPANE TANKS AT A GOOD SAVINGS! Regular low price 1.89 each. SALE 1.49

True Temper Hammer
Top quality 16-oz. forged head with sturdy unbreakable steel handle. Regular low price 6.55 each. SALE 4.49

Ironstone Set ½ Price
16-piece set—lovely BLUE IVY on white. 4 each dinner plates, cups ad saucers and cereals. Regular 9.95 set. SALE 4.48

Firebasket
TUFF firebaskets 14½" deep x 21" wide, ½" rod with 12 concave bars and 6 legs. Ideal for presto logs or wood. Regular low price 5.95. SALE 4.88

Steelhead Rod
A great buy for the steelhead season now approaching — ULTRAFAST 9 foot, 2-piece fibreglass with natural cork handle, chromed reel set and good quality eyes. SALE 8.88

Men's and Boys' Wear Clearance Sale

VINYL JACKETS — ½ Price
The ever-popular jackets for boys and men—durable vinyl in colors of black or brown, regular or western styles. Boys' sizes 3-6X, 8-18. Men's sizes S., M., L. (Not all styles in all sizes). ½ PRICE

MEN'S JACK SHIRTS—½ Price
Heavy duty pure wool and wool blend shirts for outdoors in colors of grey, green and plaids —some with hoods. Sizes S., M., L. ½ PRICE

Men's Pants—½ Price
Drill work pants, dress slacks and many others — assorted materials, discontinued styles in some — not all sizes in each style. Choose from a great array.

Work Socks
Wool blend with nylon reinforced heel and toe. Fits-all size. Reg. 3 pr. 2.19. SALE 3 pr. 1.69

MEN'S WEAR
Rubber Top 2-Piece Rainsuit
Be water-proofed in this cloth-lined rainsuit. Full zippered jacket with hood and overall trousers with braces. Sizes S., M., L., XL. Reg. 5.49. SALE 4.79

Ladies' and Children's Wear Clearings

Girls' Dresses Reduced to Clear
Playtime, party and school time dresses, jumpers, etc., at a great reduction in a great selection of materials and styles. Bonded jerseys, cotons, wools, nylons, etc., in sizes 3 to 6X and 7 to 14. Save 25% to 50%

Ladies' and Girls' Jackets
Nylon, pile, quilted nylon, pile lined, plains and fur trim, embroidery trim, zippered, buttoned, hooded, a large assortment of colors and styles to choose from. Girls sizes 8-14. Ladies' sizes S., M., L. ⅓ OFF

Ladies' Dresses Reduced to Clear
Nylons, crimpknits, brocades, jerseys, crepes, etc., in an assortment of styles: jumpers, 2-piece, long and short sleeves, plains and fancies. From 3.95 to 19.95
Pick your choice from the 3.00, 4.00 and 5.00 racks in sizes 8 to 20.

SHOP FRIDAY 9-9, DAILY 'TIL 5:30

CAPITAL IRON & METALS LTD.
1832 STORE STREET
385-9703
FREE PARKING IN CAPITAL'S LARGE PARKING LOT

HOSPITAL OPENS FEB. 2

Martin Institute Viewed

By BOB MITCHELL

It was open house at the Eric Martin Institute of Psychiatry Wednesday as hospital administrators previewed Vancouver Island's newest and largest mental health facility.

Workmen were putting finishing touches to the six-storey building as reporters, led by EMI administrator Cliff Brown and senior nursing administrator Mrs. Norma Friedman, trooped through the silent corridors.

The hospital will open gradually in several phases, and experience gained from operating one floor will be used to open other parts of the hospital.

Phase One Transfer

Phase one will begin a week from today when between 45 and 50 patients from the Royal Jubilee's Bay Pavilion move into the EMI's third floor.

Royal Jubilee chief administrator Dr. A. C. Pickles said Wednesday the move will be welcome because the mental health wing is operating at capacity. He said the pavilion will be integrated into the Royal Jubilee's surgical complex.

During the week Feb. 2-5, 29 multi-handicapped children from Woodlands Hospital in New Westminster will be airlifted to the Eric Martin by armed forces helicopters.

The children, all from Island families, will live on the institute's fifth floor until completion of Glendale Treatment Centre near Royal Oak, expected to open late in 1971 or early in 1972.

Controversy Swirled

Controversy has swirled around the $6 million, 170-bed EMI since completion of major construction last February.

Opposition MLAs tagged it as a "white elephant" and said it suited mental hospital design of the 1950s. In November 15 Victoria psychiatrists sent a list of what they considered to be design defects to Health Minister Ralph Loffmark.

The hospital was handed over to the Royal Jubilee Sept. 1 last year to be administered on a 10-year lease. In mid-November Loffmark warned administrators if it did not have patients by Jan. 12 the provincial government would take it over again.

During Wednesday's top-to-bottom tour—excluding only the third floor, which is undergoing alterations—administrators were anxious to make sure reporters understood and approved the many aspects of the hospital operation.

The EMI's two main entrances—one for admitting and one for the general public—are off Lee St. Located on the first floor are administration offices, staff lounge, board room and medical library, which is yet to be stocked with books.

Lecture Theatre

An important feature of the first floor is a lecture theatre which will be used as classroom for student nurses. The theatre is equipped for showing films and has a stage and dressing rooms to provide entertainment either by outside groups or patients.

The theatre and hospital pharmacy, run by J. E. Smith and Mrs. Ethel Purdy, were contributed by the Victoria Mental Health Unit.

A 16-channel electroencephalogram machine, also located on the main floor, was described by technician Ken Black as the most advanced of its kind in B.C. The machine acts as an amplifier of electrical impulses emitted by the human brain, and when the impulses are recorded on a graph they can be analysed to determine the nature and extent of illness or damage.

Black said the machine is almost all transistorized, making it so compact it can be wheeled around the hospital to patient areas.

A small room has been reserved in the lobby of the public entrance for the Canadian Mental Health Association, which plans to open a shop to sell sundry items such as flowers.

"Attractive View"

Mounting floor by floor the view south over Juan de Fuca Strait to the Olympic Mountains becomes progressively more attractive.

The second floor includes facilities for electro-convulsive therapy (shock treatment), group therapy, physiotherapy and a servery (eating area).

But the most important feature is a spacious occupational therapy area under the direction of acting supervisor Mrs. Iris Wright.

It includes a pottery room with electric wheel, foot-wheel and kiln; woodworking room with power tools, which patients use to build items like coffee tables and deck chairs; "home assessment unit" or kitchen; and general activity room equipped for painting, sewing, music, etc.

Mrs. Wright also runs a relaxation class where patients learn to relax their muscles—it apparently helps to cope with daily tensions.

The south end of the second floor also has a rooftop garden area complete with covered walkway.

Floors Identical

The third, fourth and fifth floors are all identical. Each will ultimately accommodate 50 patients, 25 at each end, with central cafeterias and day areas.

The sixth and top floor is designed to take 20 paediatric patients. There's an observation area where psychiatrists will be able to watch and counsel parents in their relations with their children.

There's a classroom where youngsters can follow public school courses under guidance of a teacher supplied by the Greater Victoria school board, and a water play area with running water for children to splash around in.

Earlier inspection of the sixth-floor rooftop recreation space brought criticism that youngsters could throw objects over the walls, with the danger of someone below getting injured.

EMI head Brown said Wednesday a net will be stretched over the play area to eliminate the fallout hazard.

Down in the basement the hospital's meals will be taken care of by head dietician Phyllis Laird who oversees an automated stainless steel kitchen.

Mass-prepared meals will be wheeled into service elevators and whisked up to serveries on the five upper floors. Miss Laird said the conveyor belt dishwasher could wash dishes for a single meal in about 45 minutes.

Hospital staff will dine in a cafeteria adjacent to the kitchen.

Head nurse Mrs. Norma Friedman said the hospital will not have the sterile, prison-like atmosphere associated with traditional mental institutions.

No Uniforms

The 100-odd members of the nursing staff will not wear uniforms, but will be identified by a modest badge. Patients will be free (during the day) to move around grounds between the institute and the Royal Jubilee.

"If any patients were in touring you probably wouldn't recognize them," she said.

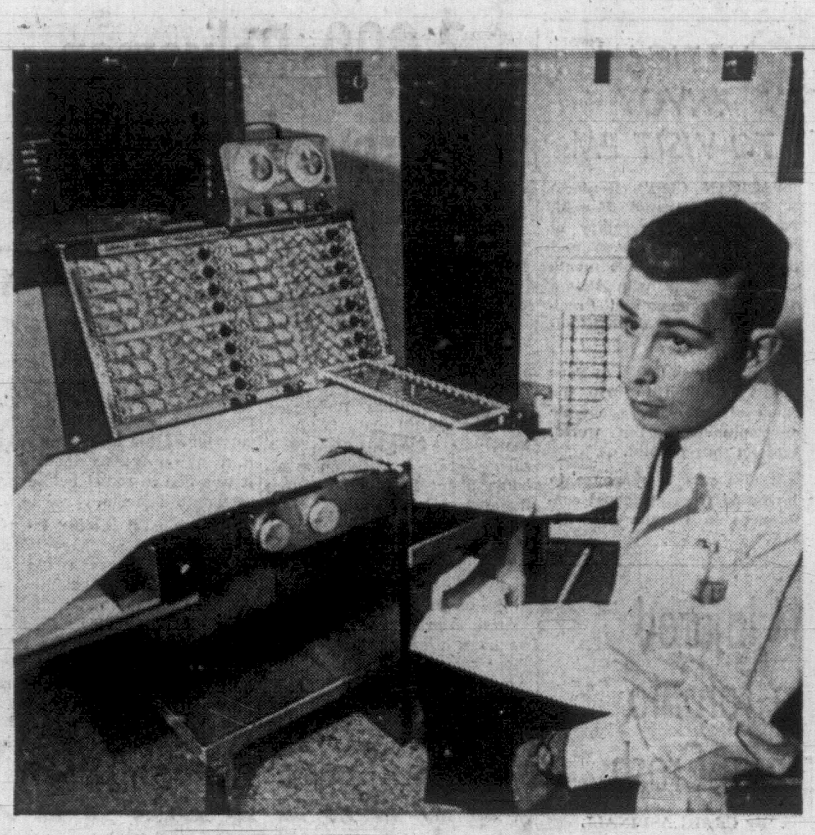

CHARTING brain wave emissions, technician Ken Black will run Eric Martin Institute's solid state electro-encephalogram equipment that is most modern in British Columbia. Once cumbersome machine has been streamlined and sophisticated with transistorized circuits, and now the unit is mobile for more efficient access to patients.

Any way you want it in 1970 Plymouth makes it!

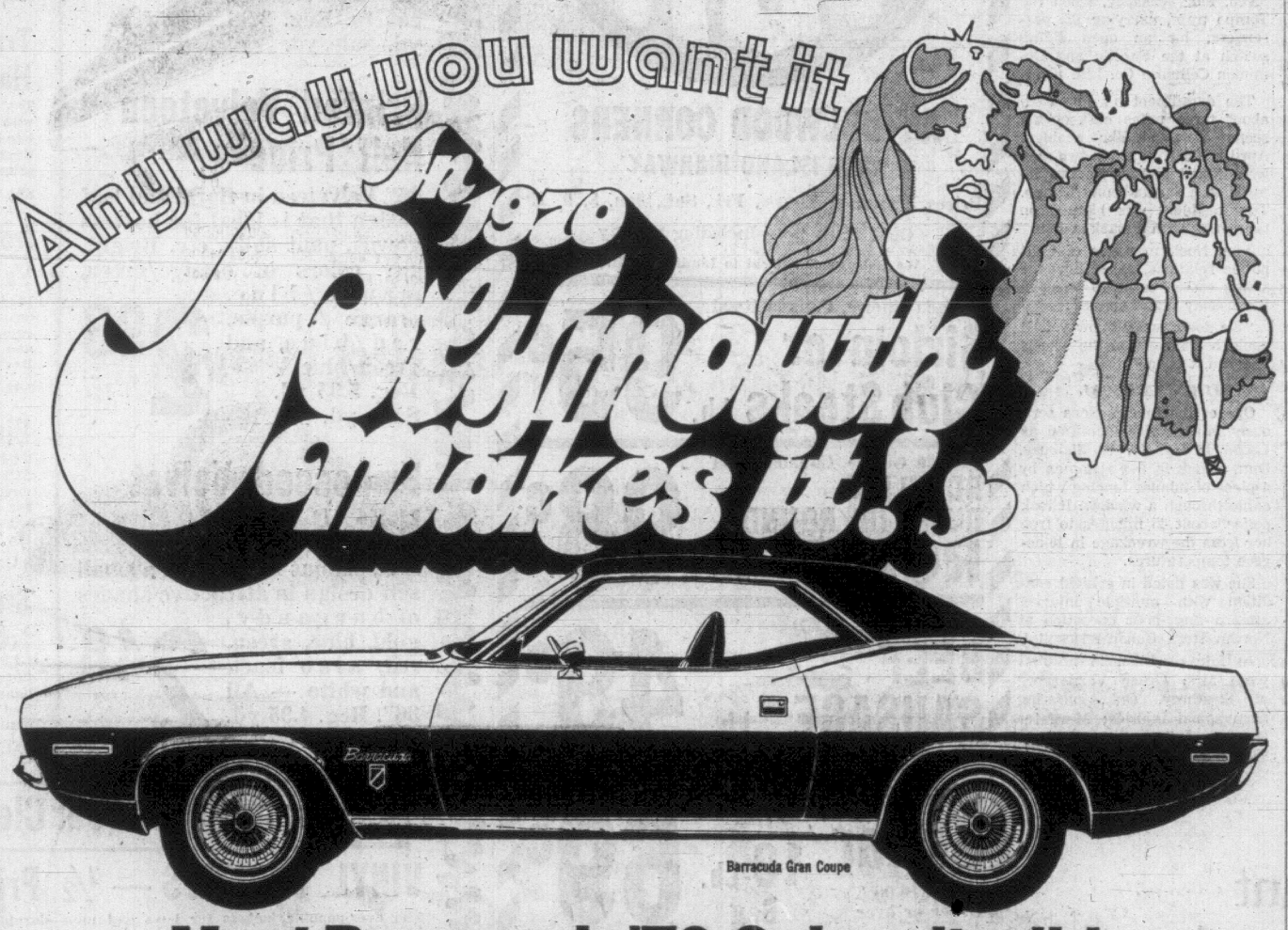

Barracuda Gran Coupe

Meet Barracuda'70. Colour it wild.

A wild new sports car deserves something different in the way of colours. Barracuda '70 offers you a choice of 18 different colours. Some of which you never had in your crayon box. Like Ultra Violet, Super Yellow, Light Citron, and Vitamin C Orange. A word about performance: the high-performance Barracuda is called 'Cuda and it's a ground-shaker! A 383 cu. ins. V-8 is standard, but you can power up as high as a 426 Hemi or 440 Magnum.

On the other hand a 225 cu. ins. Six is standard on the basic Barracuda and this sort of thing saves you money. You see, Plymouth set out to build you a groovy sports car. But not at all costs.

PLYMOUTH FURY: Plymouth Fury makes it because it's made with more. It's a full 18 feet long. Its wheelbase measures over ten feet. And the extra width Plymouth has added between the rear wheels gives Fury today's wide stance look—and extra stability on the road. And you can choose from 30 models, including two new hot performers—the GT and S/23, with enough options to make your 1970 Fury purely, personally yours. Cut loose and give today's world a fling. That's what Fury is all about.

VALIANT DUSTER: A new sporty look in compacts. A distinctive new grille features integrated quartz iodine lamps. Smooth, curved sides are set off by ventless windows and the swept back roof-line blends into a short rear deck. Fiberglass-belted tires give greater traction and more mileage. In brief Duster is big enough but small enough. Snazzy enough but functional enough. Even briefer, Duster makes it.

PLYMOUTH BELVEDERE: This year, Plymouth's mid-sized Belvedere line covers the full spectrum—from sensible family cars with flair to rumbling, grumbling road machines. It includes the G.T.X., with a 440 high performance V-8 standard. Road Runner is even wilder this year. Then there's the sleek and stylish Satellite and Sport Satellite, and the economical Belvedere.

Plymouth
Fargo Trucks
CHRYSLER

Plymouth
CHRYSLER CANADA LTD

SEE YOUR NEARBY PLYMOUTH DEALER

ENSIGN CHRYSLER PLYMOUTH

1061 YATES AT COOK 386-2411

EATON'S

Warehouse Store

CLEARANCE

Billiard Tables and TOYS

Off-season savings that make fun-shopping for the family really profitable—billiard tables and accessories to enjoy these long winter nights . . . toys to put away for birthday gifts . . . shop the Warehouse early Friday for all these values:

4'x8' Gendron

Save 95.07 Reg. 319.95

One of the fastest-growing family participation games in Canada! Put a Gendron billiard table in your basement or rec room and enjoy it for years to come. Features 1" thick platewood base, nylon net pockets, wool cloth covering, sturdy pedestal base. Complete with 1 set of 22 snooker balls, two 52" cues, 1 bridge, 1 triangle and two chalk and holders.

6 only, Sale, each 224.88

Special Clearance of

Pool Cues

Satin-smooth with a varnished finish and comfortable hand grip. Choose from two lengths . . . both at sale prices!

Sale, 52" long, each 3.99

48" long, each 2.99

Score Board—Cue Holder

A combination unit that is indispensable for billiard enthusiasts! Blackboard complete with matching cue holder that holds up to six cues.

Sale, each 9.99

Snooker Balls

Clearance group . . . 22 ball set of 2" English made snooker balls. Top quality, with a smooth, easy-rolling finish.

Sale, set 24.88

Toy Clearance

Toys by Mattel mean hours of fun for your youngsters. Shop for them Friday . . . in Eaton's Warehouse Store . . . where the clearance prices make them a wise buy for gift occasions through the year.

Mattel's 'Tippy Toes' Doll

The action doll . . . a loveable, talented little friend that comes with her own trike and horse which she can ride all by herself! Limited quantity! Save 4.07, Reg. 15.95. Sale, each 11.88

Mattel's 'Thing-Maker' Set

Complete with oven, "Plastigoop" moulds . . . all to manufacture your own snakes, vampires and other ughhies!

Save 5.07, Reg. 13.95. Sale, each 8.88

Mattel's 'Hot Wheels' Set

Just about the most fascinating car-racing set around . . . the Hot Wheels start set comes with 1 car, clamp, 10 ft. of hot strip track and four joiners. Quantity is limited so shop early! Save 69c. Reg. 2.98. Sale, set 2.29

Eaton's Warehouse Store
749 View St.

Weather: Mainly Cloudy

Victoria Daily Times

TODAY'S NEWS TODAY
Telephone 382-3131
Classified 386-2121

86th Year, No. 194 ★ ★ ★ VICTORIA, B.C., THURSDAY, JANUARY 8, 1970 ★ ★ ★ PRICE: 10 CENTS WEEKEND 15 CENTS

People's Army Set to Fight Pollution Here

By HUMPHRY DAVY

A people's anti-pollution-conservation movement was born Wednesday night.

An audience estimated at 700 jammed a public meeting at the University of Victoria and called for action against the use of phosphate-containing detergents and pollution in general.

The turnout astonished Esquimalt-Saanich Liberal MP David Anderson who has launched a nation-wide campaign against phosphate levels in detergents.

He organized the meeting and admitted the large crowd literally "stunned me."

'PEOPLE'S ARMY'

"I had no idea that so many people were aware or understood the dangers of pollution," he said. "This is the beginning of a people's army to stop pollution and to save our land."

About 100 people were turned away because there were no more seats.

To accommodate the crowd, half the audience participated in a panel discussion on detergents in one amphitheatre in the Elliott Building and the other half saw a film on the misuse of land in another amphitheatre across the hall.

Members of the panel included biologist David Hancock, chairman; Anderson; Brian Roberts, a lawyer; Dr. David Groves, a biochemist, and Dr. Alan Austin, a biologist.

ACTION NEEDED

Anderson, who has recently introduced a private member's bill in the Commons that would limit phosphate content in detergents to 2 per cent, said public action is needed to awaken the government for legislation to control the use of phosphates.

Phosphates are building elements which feed algae in lakes and encourages them to multiply. When the algae dies it takes oxygen from the water, killing many forms of life.

The result is a green scum on the lake.

Anderson suggested several ways people might help fight pollution and the use of high levels of phosphate in detergents.

Some of these were:

● Picketing of all supermarkets in town, demanding that the companies print phosphate contents on the box; ● a pollution day to draw attention to the misuse of land, water and air, and ● protest meetings on the grounds of the legislature.

He also suggested that people turn out at the airport or Legislative Buildings when Energy, Mines and Resources Minister Greene arrives in Victoria to discuss the proposed Canada Water Act with Lands and Forests and Resources Minister Ray Williston, probably at the end of the month.

Continued on Page 2

Kiernan Blames Publicity

By MORGAN MacGREGOR

CAMPBELL RIVER — Recreation Minister Ken Kiernan found his "silent majority" here Wednesday night when he downgraded the problems of pollution before 200 members of the Social Credit Comox constituency organization.

Kiernan made no mention of the area's two most potent political issues—the Western Mines tailings' dump at Buttle Lake and the Cape Scott-Strathcona Park land swap.

Instead he charged the news media with distorting the facts about the B.C. pollution problem and declared: "Let's not kid ourselves that we can be free of pollution and still have the high level of development and prosperity in B.C. today."

NOT A QUESTION

A question and answer period followed Kiernan's speech and not one of the 200 people present had a query or a comment.

He admonished the audience to start using their hearts and their heads "or you'll be led down a garden path. It's a mistake to be stampeded by facts in improper perspective.

"Take the open pit or strip mining stories. If you form your opinion by headlines it would appear most of the province is being torn apart.

"In actual fact only 27 square miles is being mined by open pit—so let's keep it in perspective."

ONLY FIVE AFFECTED

He said there are five mountains in B.C. whose shape is being altered by mining.

"There are 10,000 mountains we haven't touched—so let's keep it in perspective."

He said the auto is the most destructive pollutant in our society. The real offenders were not the factories but the automobiles.

"But if you were told to stop driving your car, you

Continued on Page 2

FAIR CO-PILOT for John Fairfax's rowboat, with which he plans to cross the Pacific Ocean, is seen with him above. Sylvia Harrett, 29, of London, England, says she will accompany Fairfax on the 10,000-mile trip from California to Australia this year. The 32-year-old Englishman was the first man to row the Atlantic Ocean single-handed. (AP Wirephoto.)

PM Visit Paris? An Impossibility!

PARIS (CP) — Prime Minister Trudeau, vacationing on the ski slopes of the French Alps near Courchevel since Monday, said today he will not visit Paris before returning to Ottawa Sunday because of "diplomatic impossibilities."

Trudeau indicated to reporters that there still exists in the Canadian capital a sour feeling over the refusal by a French official to visit Ottawa during a tour of Quebec province last year.

Jean de Lipkowski, a junior cabinet minister in the French foreign affairs department, drew sharp comment from Trudeau for his snub at the time.

Turdeau told reporters he had wanted to visit France last year but decided against it.

"It was difficult; the General (Charles de Gualle) was still there. . . ."

NOT SURE

He made little comment on his relations with French President Georges Pompidou, saying only:

"I met him a long time ago. We chatted, but at the moment, I do not exactly know what we could say to one another."

In London, meanwhile, the Evening News says that "fast footwork and fast thinking" by the Canadian embassy in Paris prevented an awkward meeting between Trudeau and Jean de Lipkowski at Orly Airport this week.

ANOTHER REASON

De Lipkowski was in the Paris airport's VIP lounge awaiting the arrival on a different flight of officials from Quebec, The Evening News says.

A meeting between the two men was avoided when the Canadian embassy found a lounge for the prime minister at a nearby airport hotel.

The News says this enabled de Lipkowski to have the airport arrival lounge at his disposal without causing Trudeau to meet the man who possibly was the person he least wanted to see in France.

In Hong Kong, the newspaper China Mail says Trudeau will meet Peking officials in Hong Kong late in May to discuss Canada-Communist China relations.

However, an external affairs department spokesman in Ottawa said Trudeau may stop in Hong Kong after visiting Expo 70 at Osaka, Japan, but that "there are absolutely no plans for political discussions of any nature."

Ray Refused New Trial

KNOXVILLE, Tenn. (AP)—The Tennessee Supreme Court rejected today an appeal by James Earl Ray for a new trial in the slaying of Dr. Martin Luther King, Jr.

In a unanimous opinion, the court said that Ray "willingly, knowingly and intelligently and with the advice of competent counsel entered a plea of guilty to murder in the first degree by lying in wait."

Ray pleaded guilty last March 10 to the 1968 slaying of King in Memphis. Chiminal Court Judge W. Preston Battle sentenced Ray to 99 years in state prison.

Socred Urges Exhaust Device

VANCOUVER (CP) — Social Credit MLA Evan Wolfe (Vancouver Centre) said today he will ask the provincial government to make exhaust emission-control devices mandatory on all new cars sold in British Columbia.

Mr. Wolfe, a Vancouver car dealer, said he would also like to legislate the efficiency of such devices by requiring regular inspections.

Building Trade Facing Shutdown

Cement Dry-Up, Wage Pacts Blamed

By JIM HUME

The British Columbia cement workers strike is only the opening salvo in what could be the construction industry's toughest year.

With $25 million in Greater Victoria construction halted or grinding to a halt and a minimum of 1,000 on-site workers nervously eyeing the immediate future, 12 other major unions are gearing for negotiations with management over the next three months.

The effects of the cement workers' strike, now in its fourth week, have been relatively minor until this week.

"But," says Ed Phillips, executive director of the Amalgamated Construction Association local branch, "a total close-down of major jobs now appears inevitable.

"Some of the sub-trades will be able to carry on for a little while, but eventually they will catch up and the whole industry will grind to a halt," Phillips said. "I'd give it another week, maybe 10 days at the most."

Phillips said he could only guess at the number of men enployed on major projects, but would estimate that close to 1,000 "on-site" workers would eventually be affected.

"And I think this is only the start of what could be a very rough year," Phillips said.

Before the end of February, three other major union-management agreements are up for negotiation. They are the laborers' agreement, teamsters and operating engineers.

In March eight agreements, all of vital importance to the industry, are up for negotiation. They affect ironworkers, machinists, boilermakers, electricians, pipefitters, bricklayers, glaziers and sheet metal workers.

And in April the carpenters go to bat for their 1970 demands.

This year, for the first time, the industry will be represented at the bargaining table by its new creature—the Construction Labor Relations Association.

Tough, Prolonged Battle

With professional negotiators carrying the fight for management and strong demands from unions, the 12 battles scheduled for the next three months are expected to be the toughest and most prolonged in the construction industry history.

"We'll have to wait and see just how it goes," Phillips said. "But it isn't going to be an easy spring. And, of course, a strike by any one of the 12 would again affect the entire industry."

In Greater Victoria the following jobs are expected to be halted within a few days.

Glendale Hospital ($5.5 million); the Canadian Imperial Bank of Commerce at View and Douglas ($6 million); Phase two of the Hillside Shopping Centre ($3 million); University Heights Shopping Centre ($2.5 million); and the Toronto Dominion Bank at Douglas and Johnson ($5 million).

Also scheduled to run into trouble within the next three weeks is the hardly off the ground new aquatic facility in Central Park.

It is expected that excavation on the site will take between two and three weeks.

Construction experts say that following settlement of the strike it will be at least three weeks before supplies of cement start to move in any volume.

Secrecy Urged For Paris Talks

PARIS (Reuters) — The United States today proposed that the Vietnam peace talks go into restricted and secret sessions. Hanoi and the Viet Cong turned down the idea.

American delegate Philip Habib said secret sessions would enable the talks to "get to grips" with the real issues at stake.

Under present procedure, the prepared statements of all four delegations are issued to the press. Habib's proposal would have had the effect of keeping these secret.

"We had sought to bring an end to the kind of sterile debate that has been going on in the past but the other side is not prepared to agree to our proposal," Habib told reporters after today's 5½-hour session.

INMATES GET 'FIX' WHEN THEY WANT IT

VANCOUVER (CP) — An ex-convict testified in Provincial Court Wednesday that he and other prisoners were able to "fix" with heroin at the British Columbia Penitentiary and the Matsqui Drug Centre.

Tommy Burns, one of two ex-prisoners appearing as defence witnesses for Ronald Soo, said the prisoners were able to fix in their cells or wherever they happened to be working.

Soo, 36, was convicted of possessing heroin for trafficking and will be sentenced Jan. 15.

Both Burns and the other ex-prisoner, Ronald Spence, testified that they knew Soo was an addict while all three were serving time at Matsqui and the penitentiary.

Israeli Jets Pound Arabs

From AP-Reuters

BEIRUT, Lebanon (CP)—Israeli jets swung into action on three Arab fronts today, downing three Syrian planes, striking at Egyptian military targets and pounding guerrilla bases in Lebanon, the Israeli military command said in Tel Aviv.

The Syrian planes, Soviet-made MiG-21s, were intercepted as they tried to attack Israeli positions in the occupied Golan Heights.

In Damascus, Syrian pilots claimed they had shot down two Israeli Mirage fighters in a 10-minute dogfight over Syrian territory today. A military spokesman said three Syrian planes were hit but did not indicate whether they had crashed.

Israel now claims to have shot down 17 Syrian planes since the 1967 Arab-Israeli war.

Other Israeli aircraft flew over the southern and central Suez canal, hammering Egyptian war objectives in two raids lasting a total of almost two hours, the Israelis said.

Planes also swept into southern Lebanon to bomb and strafe Arab guerrilla camps on the western slopes of Mount Hermon, the military reported. It was the second raid on Mount Hermon in three days.

Israel said its planes returned safely from all missions.

Israeli planes Wednesday flew to within 20 miles of Cairo to bomb a network of military camps in one of the deepest penetrations into Egyptian territory since the six-day war of June, 1967.

REPLACE ARMY CHIEF

The Israeli air attack on Lebanon today came a few hours after Gen. Jean Njeim took over command of the Lebanese armed forces with a mandate to strengthen the security of the border areas, menaced by Israeli reprisal raids.

The 54-year-old general was named Wednesday night to replace Gen. Emil Bustani, who signed the Cairo agreement last November with the Palestine-Arab commandos after a national crisis over the question of their freedom of movement in Lebanon.

Njeim knows the mountainous southern region well. He served for two years, from 1966 to 1968, as commander of the southern military district, which now is being regularly hit by Israeli planes, artillery and raiders in reprisal for commando attacks across the frontier.

Informed sources in the Lebanese capital of Beirut said the switch in the military leadership does not herald a change in the government's attitude toward the Cairo agreement, which ended two weeks of clashes between commandos and security forces in which more than 150 persons died.

But Njeim will be told to enforce more strictly the terms of the agreement, the sources said,

Continued on Page 2

INDEX

Births, Deaths	27
Classified	27
Comics	25
Entertainment	17
Finance	8, 9
Sport	14, 15
Weather	2
Women	22, 23

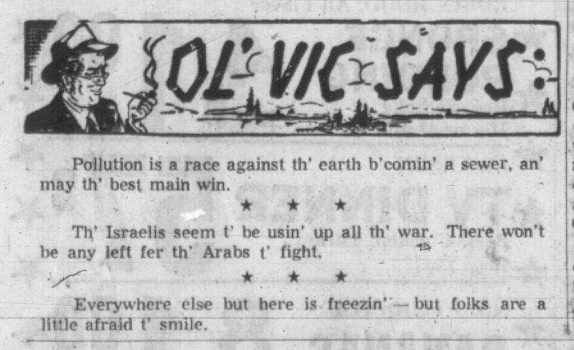

Pollution is a race against th' earth b'comin' a sewer, an' may th' best main win.

★ ★ ★

Th' Israelis seem t' be usin' up all th' war. There won't be any left fer th' Arabs t' fight.

★ ★ ★

Everywhere else but here is freezin'—but folks are a little afraid t' smile.

ICY MASS MISSES ISLAND, LOWER MAINLAND

Few Areas Escape Freeze

Times News Services

Vancouver Island, southern coastal B.C., Hawaii and just a few areas of the United States and Canada escaped the winter miseries today.

The remainder of the continent — and Britain as well — was being touched and even hurt by freezing temperatures.

The icy fingers of winter continued their hold on Alberta and Saskatchewan, but the weatherman pormised warmer temperatures for the weekend.

CORONATION WINS

Medicine Hat and Coronation, both in southeastern Alberta, had record low temperatures for Jan. 8 as Arctic air moved into the eastern half of the province.

Medicine Hat had a low of 30 below zero, breaking the previous low for the date of 23 below, set in 1934. Coronation was the cold spot in the province this morning with 31 below, setting a record for the date. The previous record was 29 below, set in 1950.

Hawaii was the only state not touched by freezing temperatures this morning. Sub-zero readings reached across the lower plains states, eastward to New England and westward to the central rockies.

Tourists in Miami saw the thermometer drop near the 30s. Dallas had early-morning readings in the 20s. The east coast had readings in the lower teens and even California had freezing temperatures at higher elevations.

New England and the midwest were really cold.

Chicago had an official temperature of 4 below zero at 2 a.m. But the wind, at 15 miles an hour, sent the apparent temperature — called the chill factor — plummeting to about minus 40 degrees.

Minneapolis, Minn., had a 14-below temperature, St. Louis, Mo., 2 below and Denver reported 3 below.

Havre, Mont., had the nation's lowest 2 a.m. reading — 23 below zero. The highest in the 48 adjacent states was 57 at Key West, Fla.

The U.S. weather bureau said the chill could be expected to last at least through Friday and possibly into the weekend.

Florida faced the weather with tourists in mink instead of bikinis. Fruit pickers faced the frost and citrus growers used smudge pots to protect their crop.

Britain remained in the grip of a cold snap with transportation in major cities crippled and heat and power supplies cut.

A butcher in Driffield, Yorkshire, found it eight degrees warmer in his refrigerator than in the street.

The temperature was down to one degree in Glasgow — sharpest cold in that Scottish city in 30 years. City buses froze Wednesday night and thousands had to find other means to get home.

'SNO FUN for a girl posing in the frosty weather enveloping most of Canada and the United States, but model Debby Wohlford does her bit in Pendleton, Oregon, for Gary Grossmiller.

TORONTO MARKET TRADING

In addition to The Canadian Press reports of the full Toronto trading, market quotations are also supplied by the Canadian Investment Dealers' Association: Richards & Securities; Pitfield, McKay, Ross and Co.; Royal Bank, Pemberton Securities Ltd.; Hagar Investments Ltd.; A. E. Ames and Co. Ltd., and Vancouver Stock Exchange.

TORONTO CLOSING STOCKS
Distributed by CP

Toronto Stock Exchange—Jan. 8

Complete tabulation of Thursday transactions. Quotations in cents unless marked $. z—Odd lot, xd—Ex-dividend, xr—Ex-rights, xw — Ex-warrants. Net change is from previous board-lot closing sale.

INDUSTRIALS

Stock	Sales	High	Low	Close	Net Ch'ge
A—B					
Abel Black	400	45½	5⅞	5⅞	
Abitibi	11790	12¾	12¼	12⅝	+ ⅛
Abitbi 7½p	150	53¾	52¼	52¼	
Acadiands	800	11	10¾	10¾	— ⅛
Acklands p	25	21½	21½	21½	
Acres Ltd	1075	20½	20¼	20¼	— ¼
A.G.F.M	200	9⅝	9⅝	9⅝	
Agra Vegt	620	7⅞	7⅝	7⅞	
Agratec I	100	7½	7½	7½	— ⅛
Aimco Ind	925	14¼	13⅝	14¼	+ ⅛
Alta Gas T	9435	37	36¾	36¾	+ ¼
Ala Gas p	100	51	51	51	
Alta G Pp	300	110	110	110	— 1
Alta Nat	475	22¾	22½	22½	+ ⅛
Algo Cent	257	6⅝	6⅝	6⅝	
Algoma St	8220	13⅜	13	13	— ⅛
Alcan	2618	27⅞	27½	27½	— ¼
Alcan pr	478	31½	31	31	
Alumin pr	260	14¼	14⅛	14¼	
Alumin 2p	192	34¼	34	34⅛	+ ⅛
Anglo-cn	200	8¾	8¾	8¾	
Anglo-c pr	400	15¾	15¾	15¾	—1¼
Aquitaine	3828	22½	21¼	21⅝	— ⅛
Argus	260	18	18	18	
Args 250 p	x20	33¾	33¼	33¼	
Argus B pr	595	36	35½	35½	— ½
Argus C pr	740	12¼	11½	11¾	+ ¼
Asbestos	26	25	25	25	
Atco Ind	100	15¾	15½	15¾	— ¼
Atl Sugar	3065	68¾	8¼	8¼	— ¼
Atl Sug pr	25	90½	60½	60½	
Atl Sug w	9250	305	290	300	+ 8
Auto El	x15	8	8	8	
Auto Hard	210	9	9	9	
BACM Ind	x1	23	23	23	
BahC D	21400	60	57	60	+ 3
Bk Mtl	14108	16¾	16½	16¾	— ⅛
Bank N S	3261	22¾	22	22⅝	+ ½
Bk NS r	53800	42	38	41	+ 2
Bartaco	425	10⅜	10¼	10⅜	— ⅛
Beavr Eng	500	6¾	6¾	6¾	+ ⅛
Beaver L	150	16¼	16¼	16¼	— ⅛
Beaver A	x20	12¾	12¾	12¾	
Becker B p	x50	11⅛	11⅛	11⅛	
Beldng w	2800	273	260	260	—35
Bell Can	16700	42¼	42	42⅛	+ ⅛
Block Bros	2451	7⅞	7¾	7¾	— ⅛
Bombrdier	2185	21¼	21	21⅛	+ ⅛
Bow Valy	158	19	19	19	
Bramalea	1176	480	475	475	— 5
Bramal w	100	300	300	300	—20
Brascan	502	15⅝	15¼	15¼	
BC Sugar	650	19⅜	19⅛	19⅜	— ⅛
BC Phone	211	70	70	70	
BCPh 6 pr	70	77	77	77	+ 1
BCPh 4¾ p	x20	60½	60½	60½	
BCPh 1956	x20	61	60½	60½	
BCPh 5¾ p	x10	75	75	75	
BCPh 4.84	x40	16¾	16¾	16⅝	
Brinco	513	5	5	5	— ⅛
Budd Aut0	145	6½	6⅝	6½	
Burns Fds	75	25	25	25	
Burrard	100	45	5	5	+25
C—E					
Cad Dev	601	6¼	6¼	6¼	+ ¼
Cad Dev b p	x45	17	17	17	
CAE Ind	214	17	17	17	— ⅛
Calgary P	585	22⅜	22¼	22⅜	
Calgy 540 p	50	35	33¾	33¼	—2¾
Calvrt Dis	300	95	90	95	+ 3
Cambridg	101	7¼	7¼	7¼	+ ⅛
Campeau	1301	495	475	480	+15
CD Sugar	49	36	36	36	— ½
Can Cem	x19	31	31	31	
Can Cem p	x42	19¾	19¾	19¾	
Can Malt	x25	20⅞	20⅝	20⅝	
C Packrs	375	19	19	19	— ½
Can Perm	2987	11¼	11	11	— ¼
C Safway p	x18	76	75	75	
CSL	2600	27½	27¼	27½	— ¼
CSL pr	120	425	425	425	
Can Brew	5375	8½	8⅜	8⅜	
C Brew Ap	50	30⅝	30½	30⅝	
C Brew Bp	420	37	37	37	— ½
Cdn Can A	120	8⅝	5⅞	5⅝	+ ⅛
C Ch w	14155	35	29	33	— 2
C Coniaur	x40	125	125	125	
CC Manag	525	53¼	53½	53¼	
Cdn Equity	175	7¾	7¾	7⅝	— ⅛
C Curtis	1500	92	90	90	
C Gidle	12310	7⅛	7¼	7⅛	+ ⅛
C Hydro	1188	15⅞	15½	15⅝	+ ⅛
C Imp Bank	7431	22¼	21⅞	22	— ⅛
CGOL	12261	11⅛	11⅛	11⅛	+ ⅛
CIL	125	13¾	13¾	13¾	+ ⅛
C Interurb	305	300	300	303	+ 5
C Marconi	310	5¼	5¼	5¼	
CP Inve pr	2610	30	29⅝	29⅝	— ⅛
CP Inve w	5484	715	705	708	—1
CPR	1831	70	69½	69½	— ¼
CPR $3. pr	1100	8⅜	8⅜	8⅜	
Cdn Salt	1500	16	16	16	— ¼
Cdn Tire A	1239	37½	36¾	36½	— ⅛
C Utilties	150	34¼	34¼	34½	— ⅛
C Util w	x10	675	675	675	
CWN Gas	235	15⅝	15¼	15⅝	
Capit Div	5273	280	280	285	— 5
Cars	100	7⅞	7⅞	7⅞	
Carrier JD	200	14	14	14	— ½
Carrier w	x50	10¾	10⅝	10⅝	
Cassidy L	300	430	425	430	+10
Chemcell	225	9½	9⅛	9½	
Chem 175 p	200	23¾	23¼	23½	— ¼
CHUM	380	8¾	5¼	5½	
CHUM B	4400	36	35	35⅞	— ⅛
Clairton	4306	125	115	125	
Clairton w	500	40	40	40	
Codville A	200	455	415	455	+30
Columbia	500	8½	8	8½	+ ⅛
Columbi p	250	18¼	18¼	18¼	
Cominco	4598	32	31⅝	32	+ ⅛
C Holiday I	940	14	13¾	13⅞	— ⅛
C Savings	100	11	11	11	— ⅛
Compr	450	300	285	300	+20
Computel	2135	12¼	12¼	12¼	— ⅛
Comtech	2400	385	360	360	
Con Bath	965	24	23¾	24	
Con Bath p	250	18⅝	18⅝	18⅝	
Con Bath w	325	265	260	26	— 5
C Bath 68 w	100	975	975	975	—25
Con Bldg	225	155	155	155	
Con Bldg p	x25	290	290	290	
Con Distrb	1930	20	19¾	19⅝	+ ⅛
Cons Ga	5280	14⅝	14½	14⅝	— ⅛
Con Glass	300	28¾	28½	28¾	—1¼
Control F	200	495	495	495	
Corby ¼	220	28¾	28¾	28⅝	— ⅛
Corby B	300	25⅝	25	25⅝	+ ⅛
Coronatn	1100	165	160	160	— 5
Coronto p	400	190	185	185	—10
Corp Food	x25	11¼	11¼	11¼	
Cosms	500	435	435	435	—30
Costain R	300	6¾	5¾	5¾	— ⅛
Couvret P	400	7⅛	7⅛	7⅛	+ ⅛
Crain R L	100	x20⅜	20¼	20⅜	— ⅛
Crestbrk	425	10	10	10	— ⅛
Crwn Trst	25	53	53	53	— 2
Crush Intl	1340	14¼	14¼	14⅜	
Cummngs	126	11¼	11¼	11⅜	+ ⅛
Cygnus A	730	7⅞	7⅝	7⅞	— ⅛
Cygnus B	200	7⅞	7⅞	7⅞	
Delta Elec	200	240	240	240	+ 5
Dist Seag	895	51	50⅝	50⅝	— ⅛
Dome Pete	659	9¾	9¾	9¾	+ ⅛
D Bridge	1900	14¼	14¼	14⅜	+ ⅛
D Coal pr	x20	11⅞	11⅛	11⅝	
Dofasco	6386	21⅞	21	21	— ½
Dom Glass	100	19	19	19	
Dom Store	2050	14¼	14¼	14⅞	+ ⅛
Domtar	2415	15¾	15¼	15¼	
Domtar pr	x25	14¼	14¼	14¼	
D Textile	550	13⅜	12⅝	12⅝	
Doniee M	x100	14¼	14¼	14¼	
Douglas L	1000	235	225	235	+10
DRG Ltd	400	13⅜	12⅝	12¾	— ⅝
Dupont	420	24	23⅝	23¾	— ¼
Dylex D A	1450	7⅞	7⅝	7⅞	
Econ Inv	504	15	15	15	
E-L Fin	300	9¼	9¼	9¼	
E-L Fin w	625	385	385	385	+ 5
Electro ltd	720	37⅞	37½	37½	
Emco	125	16¼	16¼	16¼	— ⅛
Emp Life	x10	19	19	19	
Erie D	377	13¾	12¾	12¾	— ⅝
Exquisite	1820	8⅜	8	8⅛	— ⅜
F—J					
Falcon	6573	$170	168	169½	+1½
Fam Play	333	$12¾	12¼	12⅜	— ⅛
F Play w e		See list below.			
Fed Farm		See list below.			
Fed Grain	950	5⅝	5½	5½	
Fleet Mfg	1076	170	155	155	—10
Fleetw'd	250	17	16⅞	17	+ 1K
Gaz Metr	3072	8	6	6	+ ⅛
Gaz M 66w	100	210	210	210	—10
Gen Baker	100	5	5	5	
Gen Distrb	x25	14⅜	14¼	14⅜	
GMC	x2	74	74	74	
GSW pr	x15	69¾	69½	69½	
Genstar L	797	13	12⅞	13	+ ⅛
Gnstar L w	560	460	440	460	
Gesco Dis	335	8¾	8¾	8⅝	— ⅛
Gdn Mang	1040	12¾	12	12⅜	+1⅞
Glendale	x50	8¾	8¼	8¾	
Godyear p	30	31	31	31	— ¼
Greb Ind	510	7⅞	7¼	7¼	— ¼
GL Paper	300	23¾	23	23	
GN Capital	1000	6⅞	6¾	6⅝	— ⅛
Gt W Life	35	130	128	128	— 2
Gt WSadd	1341	8¾	6¼	6¼	— ¼
Greyhnd	1475	12¾	12¼	12¾	+ ¼
Guar Trst	x200	10¼	10⅜	10½	
Gulf Can	8248	17¼	17	17	— ¼
Halifax D	400	205	205	205	+ 5
H Cotton	1140	35½	50	50½	+ ½
Hand Chm	200	12¾	12	12	— ¼
Hnd C A pr	300	12¾	12¼	12¾	
Hardee	1100	94	93	93	+ 1
Hard Carp	350	18¾	18	18¾	
Hard Crp A	400	19⅜	18¾	18¾	+ ⅛
Harlequin	300	6¾	6½	6½	
Harveys F	1937	5½	5¼	5⅜	
Hrvey r	5540	8	6	7	— 1
Hawker S	150	275	275	275	
Hawker pr	110	55¼	55	55	+1½
Hays Dna	x150	10¼	10¼	10¼	
Ho OA	13343	29¼	28¾	28¾	
Home B	2315	28¾	28	28¼	— ⅝
Horne Pit	840	310	300	300	— 5
H Bramor	300	5¾	5¼	5¼	
H Stefn Ele	100	7⅞	7¾	7¾	
H Smith pr	x20	29¾	28½	28¾	
Howdn DH	100	6	5	5	
H Bay Co	x75	19¾	19¼	19¼	
HB Oil Gas	2285	46¾	45¼	46	
HB Oil G pr	337	59½	59	59¾	+ ⅛
Hunter D	100	11¾	11⅝	11⅝	— ⅛
Huron Erl	325	16¼	16¼	16¼	— ⅛
Husky Oil	2345	14	13¾	13⅝	— ⅛
Husky A pr	x20	38	38	38	
Imp Gen	140	385	385	385	
Imp Gen w	300	150	150	150	—15
Imp O	11075	17⅞	17	17¾	— ⅛
Imp Tob	247	13¾	13½	13¾	+ ⅛
Imp Tob pr	430	430	430	430	
Indal Can	300	11¼	11¼	11⅜	— ⅛
Ind Accept	1810	14⅝	14¼	14¼	— ⅛
In Acc	1329	485	480	485	+ 5
Ind Adhes	150	11⅞	11⅞	11⅞	
Ingersol	400	7½	7½	7½	— ⅛
Inglis	100	13¾	13½	13¾	
Inland Gas	x10	10¼	10¼	10¼	
Inspiratn	3200	48	48	48	
Inspirati p	100	9½	9¼	9½	— ¼
Inter-City	x25	15⅞	15⅝	15⅝	
Intrmetco	400	5	480	480	
IBM	143	$395	395	395	+7½

I Nickel	23184	46¾	45½	46⅝	— ⅛
Int Util	2100	27⅞	27⅝	27⅞	+ ⅛
Int Util pr	365	25½	25½	25½	+ ⅛
Intpr Pipe	1408	22¾	22½	22⅝	— ⅛
Int Pipe w	1355	10¼	10¼	10¼	
Ip SP	12550	9⅝	9¼	5½	+ ⅛
Intpr Sti pr	220	17	17	17	
Inv Grp A	2820	10½	10⅜	10⅜	+ ⅛
Inv Grp B p	100	24¾	24¾	24¾	— ¼
In Ovrseas	75	38¾	38¾	38¾	+ ¼
IOS Ltd	4985	14¾	14¼	14½	+ ⅜
Irwin Toy	x10	16	16	16	
ITL Ind	120	11⅝	11⅝	11⅝	— ⅛
IWC Ind	525	425	425	425	
James Ind	150	5	5	5	— ⅛
Jefferson	2200	13⅜	13⅛	13½	+ ⅛
Jeffersn w	550	585	550	575	+50
Jockey C	545	490	470	490	+15
K—N					
Kaiser Re	600	18	18¼	18¾	+ ⅛
Kapa Tran	3440	11⅞	11⅛	11⅝	
Keeprite P	890	13⅜	13¼	13¼	— ⅛
Kelly D A	150	7¼	7⅛	7⅛	— ¼
Keisey H	100	12	12	12	
Kenting	z150	18½	16½	16½	
Koffler	770	12¾	12¾	12⅝	
Labatt	6327	29¾	29	29	— ⅛
Labatt pr	905	29½	29	29	— ¼
Laidlaw M	200	8¾	8¾	8¾	— ¼
LOnt Cem	1880	280	275	275	—10
Lau Fin	548	6⅝	5⅝	5⅝	— ⅛
Lau F 1.25	x40	13¾	13¾	13¾	
Lau Fn 140	100	15	15	15	+ ¼
Lau F 2.00	x125	21½	21¼	21½	
Leigh Inst	650	24	23¾	24	
Leons Fur	100	5½	5½	5½	— ⅛
Levy A pr	100	7½	7½	7¾	— ⅛
Life Inv w	500	210	210	210	— 5
Livingsto	124	12⅜	12⅜	12⅜	+ ⅜
Living w	2835	845	785	840	+65
Lob Co A	3060	17	6⅞	7	
Lob Co B	3025	7¼	7	7¼	+ ⅛
Lob Co pr	65	31½	31½	31½	— ⅛
Lob G A pr	x40	20¼	20¼	20¼	
Lob Inc	800	7¼	7¼	7¼	+ ⅛
Lob Pacific	1400	495	480	490	+ 5
Loeb M	465	6	5⅜	5⅜	
Maclarn B	500	22¾	22¾	22¾	— ⅛
Maclean H	2260	20	20	20	
MB Ltd	2888	23¾	23¼	23½	+ ⅛
Magna El	x60	8¾	8¼	8½	
Magnason	140	7¼	7¼	7½	+ ⅛
Magnetos	3300	230	225	225	— 5
Maher pr	x5	8	8	8	
Major H D	300	200	200	200	
M Ld Gard	640	625	25⅜	26	— 1
M Ld Mills	1025	17¾	17	17¼	+ ⅛
Markboro	2931	450	430	450	+25
Markbro w	1000	160	150	150	—20
Mass-Fer	2063	16¾	16¼	16⅝	+ ⅛
McLaghin	150	10½	10½	10¾	+ ⅛
MEPC	1101	410	400	400	— 5
Meichers	200	13½	13¼	13¼	— ¼
Metro Stores	100	28¾	28¼	28¼	— ¾
Mflt Brick	450	6	6	6	
MLW Wor	x55	12⅜	12¼	12½	
Molson A	353	20½	20¼	20½	
Molson B	300	20	19⅞	20	
Montex	100	80	80	80	
Moore	1631	38¾	36½	38⅝	+ ⅛
Morse A	200	15	15	15	
Morse B	100	19	19	19	
Murritt B	300	7	6⅞	7	
Murrit B w	1275	440	420	440	+10
Nabrs Dig	1250	13¾	13⅜	13¾	— ⅛
NaChrs I	100	5¾	5¾	5¾	
Nat Trust	x78	30¾	20¼	20¼	
Neonex I	7835	10¾	9½	9¾	— ⅛
N Provid D	3700	140	125	140	+15
Noranda	3582	36¾	36¼	36½	— ⅝
Nor Cti G	1375	13¾	13½	13½	—¼
Nor Cti B p	75	27¼	27	27	
Nor Cti w	1400	665	650	665	
NW Util p	x10	50½	50½	50½	
NS L P	x50	7	7	7	
NuWest H	300	5½	5½	5½	+ ⅛
O—S					
Ocean Cm	687	20½	19½	19½	— ¼
Okanagan	600	350	350	350	
OSP Ind	1230	7¼	7	7¼	— ⅛
Oshawa A	3062	24½	24	24½	+ ⅛
Oshawa w	210	530	530	530	
Overland	100	8⅜	8¼	8⅜	— ¼
Overind 2 p	400	420	420	420	+10
Pac Pete	853	27¾	27¾	27¾	
Peace Riv	650	360	355	360	+ 5
Pembina	125	22¼	22¼	22¾	— ⅛
Pennngtn	100	7	7	7	
PC Jewl	25	25	25	25	— 2
PC Jwl A	x50	19½	19¼	19½	
Petrofina	1266	17	16½	16½	— ⅜
Pitts Eng	x50	11¼	11¼	11¼	
Pow Corp	4310	11¼	10⅝	10⅝	— ⅜
Pow Corp pr	25	30½	30¼	30½	— ¼
Price Co	26721	16¼	16⅛	16¼	— ⅛
Rank Org	600	16	16	16	
Readers D	100	6¼	6¼	6¼	
Reed Osir	5120	22	21⅞	21⅞	— ⅛
Reitman	100	21	21	21	— ⅛
Reitman A	x45	17	16⅝	16⅝	
Revelstk	x25	13¾	13¾	13¾	
Rileys D	x75	10	370	410	
Rollind	x50	6	6	6	
Rothmn w	290	425	410	425	
Rothmn B p	x30	21¼	20½	21¼	
Royal Bnk	1342	22¼	22	22⅛	
Russell H	700	17	17	17	
Russel H p	700	19¼	19¼	19½	+ ⅛
St Maurice	1300	135	120	120	—10
Sayvette	100	5¼	5¼	5¼	
Schneid b p	x5	7¾	7¾	7¾	
Scintrex	400	13¾	13½	13⅝	
Scot York	x50	20¾	20⅜	20⅜	
Scot Lasal	50	26½	26½	26½	— ½
Scotts	x50	10¼	10¼	10¼	— ⅛
Scythes	x50	19¼	19¼	19¼	
Seaway M	1400	8¼	7⅞	8¼	+ ⅛
Seaway pr	2190	5¾	480	5	+15
Seaway w	1700	165	150	160	+10
Secur Cap	300	355	275	285	— 5
Select P	400	310	300	310	+35
Selkirk A	x25	16¼	16¼	16¼	
Shaw LE A	300	8¾	8¼	8¾	
Shaw Pipe	x50	15½	15¼	15¼	— ⅛
Shell Inv p	350	29	29	29	
Shell Inv w	2625	13¾	12¾	13¼	+ ⅛
Shell Can	795	28	28	28⅜	— ⅛
Shulty's	300	7¾	7¾	7¾	
Silverwd A	100	23	23	23	
Simpsons	2135	22½	21	21¼	— ¼
Simnson S	512	28	28	28	— 1
Slater Stl	2160	13⅜	12¾	13⅛	— ⅛
Slater A w	1000	450	430	430	—20
Slate Walk	1700	8¾	6¾	6¾	
Soby Stor	100	8¼	8¼	8¼	
Southam	50	8¾	6¾	6¾	
Stafford	300	495	480	495	+15
St Brodcst	x25	11¾	11¾	11¾	+ ⅛
St Paving	475	8½	8	8	— ⅛
St Can	11048	22½	21¼	21¼	+ ⅞
Steeley I	26	25	25	25	
Steinbg A	625	13¾	12½	12¾	+ ⅜
Ster Trust	300	5¾	6½	6¾	— ¼
Stuar tHse	300	5½	5¼	5¼	+ ¼
Surtst com	100	6¾	6¾	6¾	— ⅛
Suptest od	85	39	39	39	— 1
Surpass C	2250	330	330	330	—20
T—Z					
Teledyne	2010	10½	10¼	10¾	+ ⅛
Texaco	545	25	24½	24⅝	— ⅛
Texas Gu S	1400	24	24	24	+ ⅛
Thom Nes	2310	24½	23¾	23⅞	— ⅛
Tone Craft	500	23	23	23	— 1
Toromont	700	130	120	120	—10
Tor Dm Bk	1888	23½	23½	23¾	
Traders A	1580	10½	10¼	10⅜	+ ⅛
Trader B p	250	24	24	24	
Trader 65 w	1150	240	220	220	+20
Trader 68 w	100	350	350	350	
Trader 69 w	500	325	320	320	
Trahsair	150	475	475	475	
Tr Can PL	1185	32½	32	32	— ⅜
Tr Can Pl p	54	36½	36½	36½	+ ⅛
Tr Can A pr	24	38	38	38	
Tr Can P w	508	30	30	30	—25
Trans Mt	2270	16	15¾	16	
Trans PPL	100	14	14	14	
Trizec Grp	3651	140	126	135	— 5
Tru-Wall	200	300	300	300	—25
UnAcc Clp	200	35	35	35	
Un Carbid	1635	15	15	15	
U Gass	11900	14¼	14¼	14¾	— ⅛
Union Oil	200	40½	40½	40½	+ ⅛
Un Fn Mgt	100	12¾	12¾	12¾	
UWbn 6¼p	50	37¾	37¾	37¾	
U Sections	175	13¾	13¾	13¾	— ¼
Van Der H	100	450	450	450	— 5
Van Ness	800	240	235	240	— 5
Versafd	100	20½	20½	20¾	+ ⅛
Versatile	x80	7¼	6¾	7¼	
Versatil A	550	5¾	5¾	5¾	
Vic G Tr	127	17	17	17	+ ⅛
Wainoco O	400	390	380	390	
Walk GW	2137	45	44½	44¾	— ½
Weldwod	z100	15¾	15	15	
Wstburne	100	12¾	12¾	12¾	+ ⅛
Weste'st	825	23¾	23¾	23¾	+ ⅛
West Ind	200	200	200	200	+ 5
West Ind A	300	315	315	315	+35
Westeel	174	13¾	12¾	12⅝	
W Brdcast	205	24	23¾	24	+ ¼
W Cdn Seed	1350	205	195	200	+15
W Elec E	500	490	490	490	+15
W Pacific	1400	495	480	490	+ 5
Weston	1985	23¾	23¼	23¾	
Weston 4½p	x20	54½	54½	54½	
White Pas	320	24¾	24¾	24⅝	— ⅛
White P A p	225	21	21	21	
White P w	100	760	760	760	—20
Winn SF	800	8¾	8¼	8½	+ ⅛
Wood Alex	400	365	365	365	—10
Woodwd A	1549	19¾	19¼	19¾	+ ⅜
Woodwd A	400	7¼	7¼	7¼	— ⅛
WR Prop	1350	13¾	12¾	13¼	+ ⅜
Zellers	51	35	35	35	
Zellers pr	1500	185	185	185	— 5
Zenith					

MINES

A—B					
Accra	1000	13	13	13	
Acme Gas	3000	18	18	18	
Advocate	200	240	240	240	
Agnico	2200	102	91	102	— 3
Akaitcho	1500	62	61	61	— 1
Allied Mng	400	102	102	102	+ 1
Al Lard	145739	147	115	135	+20
Ang Ruyn	4500	103	97	103	+ 6
Ang U Dev	5500	87	85	85	— 3
Argosy	2500	80	77	80	— 3
Armore	7500	18	17	17⅛	— ⅛
Asoc Pore	x18	29	29	29	
Atl C Cop	771	48	48	48	
Atlin Yk	1000	7	7	7	— 2
Aunor	100	270	270	270	+25
Avoca M	8300	155	150	155	+ 5
Bankeno	2650	550	530	540	—15
Barnat	600	55	55	55	+ 3
B-Dqu	3371	20	18	20	+4½
Belcher	2700	47	46	46	+ 1
Bellefere	2000	17½	17	17⅛	+ ⅛

Victoria Daily Times

VICTORIA, B.C., THURSDAY, JANUARY 8, 1970

Saanich To Hold Housing Huddle

By ROGER STONEBANKS

Saanich council will hold a freewheeling discussion on housing Monday night.

Conflicting opinions are held by council members as to how involved the municipality should become in housing, and just what it should be doing to encourage it.

The meeting starts at 7:30 p.m. in the municipal hall and is open to the public.

•

During 1969, housing construction declined in Saanich at a time when the muninipality was calling attention to a housing crisis and establishing a municipal housing committee to tackle the problem.

The municipality ran into several frustrations—most of the year spent in endless meetings about duplexes; a temporary freeze was put on apartments until a planning department study was made public, but council has not adopted the report to date; and the usual problems of the high cost of houses, climbing interest rates and shortage of sewered land.

Building permits were issued for 385 houses—down 85 from the previous year.

This represented a drop of $1.1 million in permit values.

Duplexes increased—55 last year against 33 in the previous year—and apartment suites were slightly ahead, 209 against 196.

The total number of units of accommodation was down—649 last year compared with 699 in 1968.

•

Another complication in Saanich is that the zoning bylaw is being overhauled. This work has still to be completed before coming to council for attention.

The housing committee has recommended, and council approved, a resolution asking that highest priority be given to providing the framework and zoning which would promote residential development in 1970.

One council member thought this sounded like a "motherhood" motion.

Two other council members said what the resolution really means is that Saanich should get on with the job, and do in 1970 what wasn't done in 1969.

At least one of the frustrations is almost out of the way — for the time being. Only final reading is necessary for a bylaw which will mean that all future duplex construction must first be approved by the rezoning process — and comply with more stringent regulations.

•

Depending on viewpoint, the move is either to disperse duplexes so rows of them are not built — or make it so tough to get a duplex approved that most builders won't bother.

Another frustration — lack of sewered land — is being overcome with work almost under way on the start of sewering 3,400 acres — three-quarters the size of Victoria city — which Saanich is confident can be done within four years.

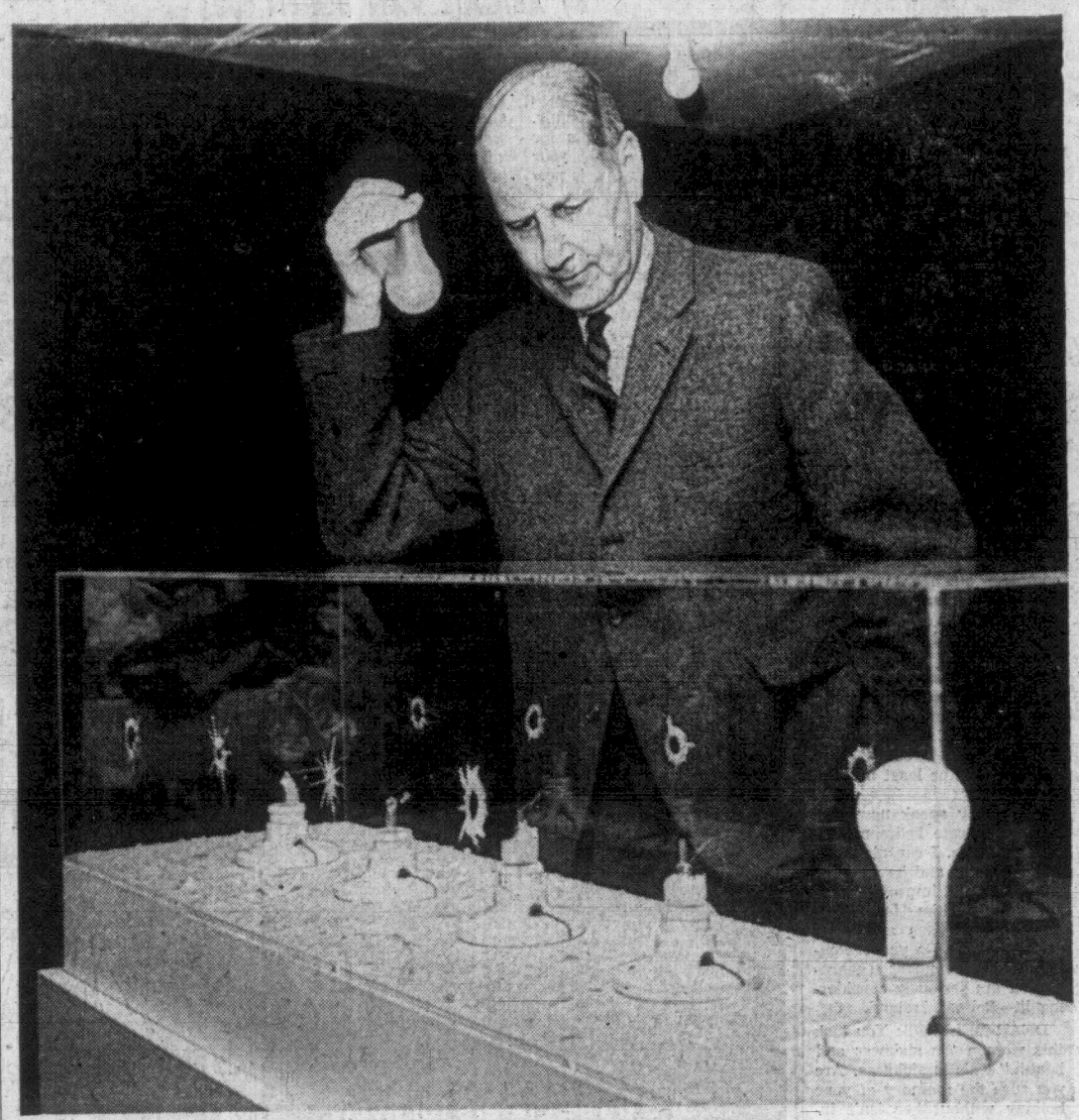

READY, IN CASE the last bulb is shot out and, as the artist might say, the world is left in darkness, Colin Graham, curator of the Art Gallery of Greater Victoria, surveys the gallery's latest acquisition, called "Lights Out." It was given to the gallery by U.S. sculptor Philip McCracken and the bullet-riddled plexiglas case and four shot-out light bulbs are not supposed to be particularly esthetically pleasing — supposed to turn you off, in fact. The piece was produced with overtones of the assassinations of Amerian political leaders. (Bill Halkett Photo.)

Gaglardi Won't Reveal Extent Of Welfare Cuts

Claims Informers Name Lawbreakers

Welfare Minister Phil Gaglardi today declined to say how many persons have been cut off the welfare rolls for illegal practices since he became minister in October.

"I couldn't give a figure and I wouldn't want to do that," he said, adding that "every day" he gets calls from people telling of welfare recipients who shouldn't be receiving welfare.

Gaglardi had said earlier that such recipients have been "falling like flies" from the welfare rolls.

He said today he knew of one case where an individual was receiving $5,000 a year in income in addition to welfare benefits.

"These are the names I'm after," Gaglardi said in a telephone interview from his Vancouver office.

Asked whether he would reply to criticism of his welfare statements from the Victoria Labour Council and Reg Clarkson, executive secretary of the Victoria Low Income Group, Gaglardi said:

"I have to be responsible to the public. There are millions of dollars being spent in my department and I want to see that we get value for every dollar."

PARTIES AND WHISKY

He said that people don't want him giving away money "for parties and pouring whisky . . ."

As for strong words used by Clarkson in criticizing his view of welfare recipients, Gaglardi said:

"I'm used to people like him making statements about me. He characterizes himself by what he says."

NO ILLUSIONS

Gaglardi said he knows what he is talking about when he refers to welfare recipients.

"I haven't got any illusions," he said. "I'm in a position to pick up both sides of this question."

Since he didn't require any education on what welfare recipients are really like, he doubted he would be attending the Jan. 16 meeting of the Victoria Low Income Group to which he is being invited.

"I have staff people who can handle these matters," he said, adding that he hasn't received any invitation yet. It was to be sent today.

NOT ASKED YET

Gaglardi said he hasn't yet been asked to appear before the Senate committee on poverty in May but indicated he may have something to say if he is asked to appear.

An Ottawa report says provincial welfare ministers will be invited to testify before the committee.

RIGHT, WRONG THING

Gaglardi said he is doing the right thing in trying to get rid of people on welfare who shouldn't be there.

"If doing the right thing is improper then I am improper. If doing the right thing is wrong, then I'm wrong."

'WE ARE UP IN ARMS'

Resignation of Welfare Minister P. A. Gaglardi was called for Wednesday by Victoria Labor Council because of his "Inhumanitarian approach" to the job.

Delegates passed a resolution arising from an executive committee discussion and framed by IWA delegate Joe Fowler, who said "we are up in arms. I'm up in arms."

He said exception was taken to quoted remarks of the minister relating to elimination of some recipients from welfare rolls. For example, "they're falling like flies," and "deadwood in charitable organizations should be eliminated."

Fowler said Gaglardi "shouldn't be saying these things where human beings are concerened." He deplored the minister's dictatorial attitude.

"If we had a responsible government people wouldn't be put in this predicament," Fowler said.

WEAK RECORD

"When he was minister of highways, his record wasn't very favorable there either," Fowler added.

Delegate Larry Tickner said he thought the council would be overstepping to pass the resolution, which will be forwarded to B.C. Federation of Labor.

He said it was the working class, which the council represents, that elected the Social Credit government in August.

"I don't think it is up to us to go against the working class (which) elected the Social Credit government with a clear majority. It was their will," Tickner said.

He said he was sympathetic to the motion, but perhaps more appropriate action might be to "give the working class 30 lashes with a wet noodle."

Inflation Like War Crisis And Getting Worse—Plumbers

Canada's housing and inflation crises may have reached wartime emergency proportions, say the leaders of the national plumbing and mechanical contracting industry.

Harry Briggs of Montreal, and John Long of Toronto, are visiting Victoria as president and executive vice-president, respectively, of the Canadian Plumbing and Mechanical Contractors Association.

"The real pressure on our industry in inflation, and that affects all construction," said Briggs in commenting on local reaction to high wage proposals by construction tradesmen.

"If we are forced to give in to our men, we only pass it along to the public and therefore increase the (inflation) spiral.

"Voluntary restraint sounds fine, but is very impractical," he sad.

"I think there should be some price controls at the manufacturer's level," said Long.

When asked whether this might also be impractical and constitute a return to the heavily-administered wartime price controls, Long said: "Maybe that's the kind of emergency we are in now."

Briggs said the government is the worst offender when it comes to spending, and are not showing the country a clear example in restraint.

The two men are making a national tour to visit local and provincial plumbing and mechanical contractor associations, partly to stimulate interest in the work of the association and to get reaction proposals of the federal White Paper on taxation.

The national association is making a formal presentation to the government on taxation, probably by the end of February, and dealing with the effect of White Paper proposals on closely-held companies, capital gains tax, depreciation and capital cost allowances and the effect of intended legislation on the association itself.

The association expects its affiliates to provide some White Paper criticism and urges individual members to submit their own thoughts directly to Finance Minister Benson. "Be constructive," said Briggs. "Even amateurs can come up with good ideas."

Briggs said the association does not oppose a true capital gains tax. But he was of the personal opinion that there should be no tax on theoretical gain and that there should be allowance made for that part lost through inflation.

EASE CURBS

Investment limitations should be eased to enable companies to make provision for income reserves that would cover potential losses in a bad construction year or because of extended strikes.

Taxation of small businesses in the same way as larger ones, as proposed, would be especially hard on the majority of members in the association, said Long. He said 62 per cent of all plumbing and mechanical contracting work in the industry is done by a small minority (about 160) of the 6,000 members, while the rest account for less than $100,000 each, per year.

On rising costs in the industry, especially labor, Long said the government can be of help in bringing balance back to the bargaining table by providing at the provincial level for accreditation of associations of industry with bargaining powers to match those of unions.

Only in Quebec is this possible at present, he said.

He also felt the establishment of labor courts would solve the dilemma felt in industry when a union rejects economic arguments against wage increases.

The men are addressing local members of the association tonight at Century Inn.

BRIGGS
. . . need price control

SHIP MOVEMENTS

DEPARTMENT OF TRANSPORT

Camsell at Yarrows; Douglas at Tyee Point; Quadra in port, sailing for Station Papa Jan. 9; Racer at Burrard Drydock; Ready in port; Vancouver on Station Papa.

NAVY

St. Croix at sea, return date not listed; Laymore at sea, returning Jan. 24; Endeavour at Vancouver, returning Feb. 20; Cowichan at Burrard Drydock; Miramichi at Yarrows; all other ships in port.

Chargex Sparks Labor Difference

Victoria Labor Council Wednesday found itself at odds with Canadian Labor Congress over its protest that Chargex helps to inflame inflation.

A month ago the council wrote to the CLC suggesting that the bank-sponsored credit plan was not in the best interests of the working people and was heating up the economy unduly.

The council also suggested the CLC discuss Chargex with the prices and incomes commission to see whether it is an inflationary factor.

"Obviously we took the wrong line," commented VLC secretary Larry Ryan after reading a reply from CLC secretary-treasurer William Dodge, who said the CLC research department found that to restrict credit now would only increase the degree of restraint in the economy.

Dodge said this conflicts with CLC's position that the government "should now seriously consider moderating the present degree of restraint" as Canada had entered or was about to enter a period of recession.

More restraint would only restrict output and employment further, the CLC said.

Diphtheria Shots Urged By City Health Official

Senior metro health officer Dr. J. L. M. Whitbread today urged parents to be sure their children received anti-diphtheria shots.

Whitbread made the statement following reports on the ninth diphtheria case in less than a month in the B.C. Interior. One case was at Hazelton, the others at Burns Lake. A three-year-old girl died.

CHECK WITH DOCTOR

Whitbread said parents should check with their family doctors or with their closest public health offic. Health offices are listed in the telephone directory yellow pages.

"I'm sure most children are up to date with their shots," Whitbread said. "but those who are not should be brought up to date immediately either via their own doctor or at the nearest clinic."

Symptoms of diphtheria are a sore throat, headache, temperature, difficulty in breathing and the appearance of a whitish membrane in the throat.

Even the Coffee Getting Inflated

About five Victoria area restaurants have raised the price of coffee from 15 to 20 cents a cup and more are expected to follow suit soon.

Victoria Restaurant Association President Bill Webb said today a general increase to 20 cents is in effect in Vancouver.

"Prime factors contributing to the increase are labor costs and an increase in coffee prices. We've made inquiries and have found that the trees were damaged by frost and many killed by the drought which followed. Others have been planted but it will be 1½ years before they start producing."

He added that a 10 per cent increase in the cost of dishes, cutlery and coffee-making machines that went into effect Dec. 1 also helped force the price up.

BLOOD CLINICS ORGANIZED

Red Cross officials announced today that three blood donor clinics will be held in late January.

The first will be held 2:30 to 4:30 and 6:30 to 9 p.m. in Red Cross House Jan. 19; the second, 1:30 to 4:30 and 6:30 to 9 p.m. at Red Cross House, Jan. 20.

On Jan. 21 clinics will be held in the nurses' residence of Royal Jubilee Hospital from 10 a.m. to noon and 1 to 4 p.m.

Arthur Mayse . . .

MAYOR ELFORD HAS told Oak Bay residents that if they disapprove of secret council meetings, they can let their municipal government know. I trust the Tweedies will accept this challenge with a roar that will be heard even unto Esquimalt, which has also seen fit to persist in the closed-door policy.

Not for all of each meeting, mind. But the two councils mean to decide what portion of their deliberations should be heard by press.

The council that goes in for this brand of censorshhip makes itself automatically suspect. In enlightened government circles this fact is recognized, and the reporters are permitted to retain in confidence matters that demand confidential treatment until resolved.

Where this practice isn't followed, it's natural to wonder why.

Is the in-camera meeting decreed merely to shield mayors and aldermen from the criticism that some piece of mistaken judgment, highhandedness or even plain fatheadedness might draw from a disapproving public?

Mayor Young of Esquimalt failed to state the entire proposition when he said in a recent press statement, "We're elected to govern the people and if they feel we're doing something wrong, they can throw us out of office at the next election."

Elected to govern, true; but not under a cone of silence. Insistence on so doing could result in the throwing-out to which his worship refers.

★

HERE AND THERE IN this January town, gardeners are already planning what they'll plant when comes the jolly springtime. As one of them, I'm intrigued by a Washington Post piece on new varieties of vegetable and flower that may be available.

The list includes a deep rose giant early-flowering morning glory, double geraniums that can be grown from seed, a hybrid, multi-colored snapdragon called "Madame Butterfly," and of all things, a yellow beet.

I find it hard to envision a yellow beet, and the story claims that "Burpee's Golden" has to be seen to be believed.

Says originator Burpee, who heads the American seed company that bears his name:

"The golden, tender roots are delicious. They do not bleed like red beets, and the luscious green tops taste better than spinach."

In case that toothsome description hasn't wakened the gardener in you, here also is a medal-winning hybrid cherry tomato. It goes by the name of "Small Fry," and provokes a veritable rhapsody. We're told its yield ripens much earlier than that of the regular cherry tomato, that it grows to a height of about 30 inches, and that it bears clusters of seven or eight one-inch bright red orbs.

"Small Fry" should appeal to balcony and patio gardeners," runs the script, "because it can be grown in tubs and pots."

Very nice, and I hope all these newcomers will be available in Canada. Especially those yellow beets whose tops taste better than spinach.

As what even halfway edible green doesn't!

★

EACH CHRISTMAS EVE, I've offered a set of holly-bordered verses instead of a column, and putting modesty aside, let me report that the last poem brought me some fan mail.

The first letter comes from R. Lamont.

"In Times Dec. 24 read your gibberish about Joseph being old and grey to father Jesus. In the first place God was the father of Jesus. In the second place Joseph was a young man at the time, for Jesus' brothers and sisters were born after him and not converted till He rose from the dead, and they gave Him a hard time as the saved are today in this sin-cursed world."

And from Mrs. Vera Milan, 1035 Richmond Avenue, to the Times:

"On Dec. 24 you had a poem by Arthur Mayse in your paper. Who is Arthur Mayse and who is Hippon the Greek? I would be grateful for the information.

"PS. Perhaps next year you might choose a poem more scriptural for the occasion."

By way of answer, I've never been entirely sure who the first-named party is. But Hippon, whose name means "horseman," turned up in my head a couple of months ago, and insisted on insinuating his shrewd presence into one of the lovelier, if unscriptural, legends of the Christ-child.

As for Joseph, who knows? I can but cite scholarly opinion that his earthly children were born of a first marriage, that Mary was his second wife, that he died before Christ began his ministry, and that he is often portrayed as a man well-advanced in years.

That's it, and home now, dreaming of cherry tomatoes sun-warm in their clusters. Pluck . . . salt . . . and juicy crunch. . . .

Three Possible Endings Seen for War in Biafra

By SUZANNE CRONJE
The London Observer

LONDON — A new peace initiative in the Nigerian civil war may be attempted this weekend on the occasion of the national day of Cameroun.

Cameroun's President Ahmadou Ahidjo, who is the current chairman of the Organization of African Unity is reported to have invited both the Nigerian and Biafran leaders to attend the celebrations. Other important visitors expected are the secretary-general of the United Nations, U Thant, Emperor Haile Selassie of Ethiopia, who is chairman of the OAU consultative committee on Nigeria, David Newsome, U.S. assistant secretary of state for African affairs, and Maurice Foley, a junior British minister who usually handles Nigerian matters.

●

Biafran sources in London have been unable to confirm the invitation to Biafra, but it is thought unlikely that Biafran leader Gen. Odumegwu himself would be able to attend while his breakaway country is under heavy pressure from Nigerian troops. A truce is unlikely despite Emperor Haile Selassie's New Year appeal for a cease-fire of at least a week. The Nigerian leader, Gen. Yakubu Gowon, said recently that a cease-fire or truce "will come at our time and on our conditions."

Nevertheless, recent diplomatic efforts may bear some fruit. U Than'ts three-week West African tour will end on Jan. 19 in The Ivory Coast, which has recognized Biafra and is thus in a position to inform the secretary-general of the Biafran point of view. It is probable that he will meet senior Biafrans in Amidjan, The Ivory Coast capital, despite Biafra's rejection this week of his appeal to the Biafran leadership for "magnanimity" in agreeing to negotiate on the basis of the OAU resolution calling for a cease-fire and negotiations designed to preserve Nigerian unity. The Biafran reply to Thant said that his appeal was "meddlesome" and tantamount to a demand for surrender without prior guarantees of Biafran security.

●

But it is still possible that some formula might be found as a basis for talks, particularly since the views of the British and American representatives who are being sent to Cameroun still carry some weight in Lagos. U Thant is under pressure to act since the Dutch government last month promised the Dutch parliament to take the issue to the Security Council.

Moreover, Thant's visit to The Ivory Coast will coincide with a debate in the Sierra Leone parliament on the possible recognition of Biafra. Siaka Stevens, the Sierra Leone prime minister, said this week that feelings in his country on the war were very strong and that the decision on recognition would be taken before the end of the month.

Stevens, who handled the preparations for the abortive peace meeting which was scheduled to take place in Addis Ababa last month, also said that he had stressed in letters to the two sides that "The OAU resolution should not be allowed to stand in the way of negotiations" because both Nigeria and Biafra had agreed to talk without preconditions.

●

Gen Ojukwu claimed that he had been assured that talks would take place outside the context of the OAU—a matter of some importance since the failure of last month's peace attempt was due to confusion over this very point.

The Sierra Leone attitude will therefore have some bearing on next week's efforts to bring the two sides together, particularly since Emperor Haile Selassie is expected in Sierra Leone on Jan. 15.

Stevens says hhe believes it would de "a pity" if Nigeria were to succeed in the current military offensive since a victory could not solve the conflict: "African wars are not like European wars; in Africa if one side wins the losers just vanish into the bush and carry on."

The Nigerian war therefore seems likely to take one of three courses: political settlement during early peace talks; a failure of the current Nigerian offensive, in which case the situation may remain unresolved for many more months; a Nigerian victory followed by a long disruptive guerrilla war.

●

The congregation in West Africa during the next few days of top-level representatives from Africa, the United Nations, Britain and the United States may provide a chance of achieving the first of these developments—a peaceful solution of the conflict.

—AP Wirephoto

LONELY STUDY SESSION confronts black youngster at integrated Mississippi junior high school as white students group at their own table. White students accompanied by parents staged a sit-in at the school Wednesday in protest of transferring to a previously all-black school as directed by the Supreme Court's desegregation orders.

Moon Samples Undermine Old Theories of Origin

HOUSTON, Tex. (AP) — The moon may have formed from a mineral-laden cloud boiled away from the earth in primordial times, an Australian scientist says.

Dr. A. E. Ringwood of the Australian National University said Wednesday his studies of Apollo 11 moon samples make "the traditional theories of the moon's origin look very, very shaky right now."

In his presentation to a lunar science conference, he suggested the moon may have formed when the sun boiled away earth minerals, forming "a massive primitive atmosphere." The atmosphere dissipated and cooled. Silicates formed a mass of small bodies orbiting earth. These later united to become the moon.

The theory was attacked immediately by two other scientists.

Dr. Donald Wise of the University of Massachusetts said the moon could not be in its present orbit if it had formed from a sediment ring about the earth.

FINDS IT IMPOSSIBLE

Dr. John O'Keefe of the National Aeronautics and Space Administration said that it was not possible for such a cloud of minerals to have generated enough velocity to have gone into orbit around the earth.

The three traditional theories of the moon's origin state:

—It was a body moving through space which was captured by the earth's gravity.

—It formed in the same way and at the same time, but apart from, the earth.

—It is a great chunk of earth which was spun or thrown into orbit by an explosion.

"I think it's too early to judge any of the theories," Wise said. "All of them have their Achilles heels."

Wise said he favors the concept of the moon coming from the earth.

Ringwood is one of 142 scientists presenting papers at the lunar science conference. All are reporting on the first detailed study of moon samples returned to earth by Apollo 11.

Yugoslav Blood Feud Claims Another Man

PRIZREN, Yugoslavia (AP) — For three years the Taci family stayed indoors to escape the vengeance of the Mazreku family. Then Becir Taci ventured out to the family's vineyard—and lost his life.

The two families live in the village of Mamusi, near this southern Yugoslav town. Three years ago, some of the Taci clan killed two of Saban Mazreku's sons. Under the tradition of this part of the Balkans, the killing entitled the Mazrekus to two Taci lives.

The 180 members of the Taci clan confined themselves to their homes in an attempt to stay alive. They denied themselves all normal outside activities. The children were not allowed to go to school.

But on the last day of 1969, 23-year-old Becir Taci believed the Mazrekus were busy preparing for the New Year holiday.

He decided it was safe to take a look at the family's neglected vineyard, to see what could be done to save it from ruin.

While the young man was there, word got to the Mazreku family.

Saban, now 65, got a German machine-gun he had hidden away and went to the vineyard. He fired 18 rounds point-blank into Becir.

The killing was a setback to efforts officials had been making to reconcile the Taci and Mazreku families and to end the vendetta code that blood must be repaid with blood.

The district judge ordered six members of the Mazreku family arrested, but other townspeople say there will be no peace until the Mazrekus kill a second Taci and avenge Saban's other dead son.

Addict At Nine

PORTLAND, Ore. (AP) — A nine-year-old child was among 12 Oregon residents under the age of 14 who sought help to break the drug habit, the state mental health division says. In all, 490 persons asked aid during a three-month period in 1969.

Clearance
Storewide
8 Great Floors
SALE

THERE'S MORE FOR YOU DOWNTOWN

STANDARD FURNITURE

CUSTOM RE-UPHOLSTERY SPECIAL!

SAVE FROM 20% TO 50% ON MATERIAL!

Greatest selection ever of fine quality upholstery fabrics. 2,000 yards in stock, plus other groups available by special order. You are sure to find your favorite among the wide range of satins, damasks, matelasses, tweeds, cut velvets, brocatelles, and various novelty weaves. Take advantage of this exciting offer and bring new loveliness to your furniture.

	Regularly	Special
Group A	to 7.95	3.98 a yard
Group B	to 9.75	4.98 a yard
Group C	to 9.95	6.98 a yard
Group D	to 10.95	7.98 a yard
Group E	to 12.95	8.98 a yard
Group F	to 14.95	9.98 a yard

EXAMPLE:
Group A
To cover two piece chesterfield suite of average size in modern styling. Styling, labor and fabric.
Regular price 255.25
Special price 195.70
You Save 59.55

★ IN HOME SERVICE
JUST CALL 382-5111 FOR A FREE ESTIMATE AND TO SEE SAMPLES IN YOUR OWN HOME

PROPORTIONATE SAVINGS ON LARGER PIECES
Drapery Dept., 4th Floor

STANDARD FURNITURE
8 FLOORS IN THE FABULOUS 700 BLOCK YATES 382-5111

BARGAIN ANNEX CLEARANCE SALE

CHESTERFIELD SUITES

Four-seater chesterfield and matching chair. Comfortable foam back and cushions. Hard-wearing tweed covering. Four colours now in stock. Reg. 259.95 — 199.95

Four-seater daveno and matching chair. Storage space under seat. Dark green or rust. Reg. 179.95 — 139.95

Four-seater chesterfield and matching chair. Pre-formed foam back, foam cushions. Four colours now in stock. Wood faced arms. Reg. $209.00 — 179.95

Four-seater chesterfield and matching chair. All foam back and cushions. Gently curving ends. 100% nylon frieze. Three colours now in stock. Reg. 259.95 — 219.95

Neat, tailored three-seater chesterfield and matching chair. Well-sprung back and foam cushions. Beige brocade cover, Reg. 249.00 — 199.95

Three-seater chesterfield and matching chair. Semi-attached back cushions. 100% Ventifoam in all cushions. Beautiful 100% nylon cover in light blue. One only. Reg. 469.00 — 369.95

CHAIRS

Hostess chairs—Upholstered seat and back Variety of covers and colours. Reg. 21.95 — 15.95

Swivel rockers—High back. Modern wood arms. Variety of brocade covers and colours. Reg. 45.95 — 34.95

High back rockers — Head and arms in supported vinyl. Back and seat in variety of materials. Reg. 79.95 — 54.95

High back rockers with deep comfort foam. Some separated back. Heavy covers in brocade and freize. Six colours in stock Reg. 120.00 — 85.95

BEDROOM SUITES

Walnut three-piece suite—Double dresser, 4-drawer chest, bookcase bed 4/6 — 149.95

Triple dresser with large mirror, four-drawer chest and bookcase bed 4/6 — 159.95

MEDITERRANEAN SUITE
Triple dresser with vertical mirror, four-drawer chest and choice of bookcase or panel bed — 169.95

SPANISH STYLE SUITE
Triple dresser with vertical mirror, four-drawer chest and panel headboard. All with beautiful heavy handles. Reg. 295.95. — 229.95

COMPLETE OPEN STOCK OF SALEM BEDROOM SUITES IN SOLID ELM

Triple dresser	Reg. 159.00	129.95
Double dresser	Reg. 124.00	105.95
Single dresser	Reg. 95.00	79.95
Five-drawer chest	Reg. 89.00	69.95
Four-drawer chest	Reg. 79.00	59.95
Three-drawer chest	Reg. 62.00	39.95
Night table	Reg. 39.95	33.95
Beds, 3/3, 4/0, 4/6	Reg. 54.00	39.95
Student's desk	Reg. 79.95	69.95
Double pedestal desk	Reg. 89.95	79.95
Bookcase	Reg. 49.95	39.95

METAL DINETTES

Oval arborite table and four vinyl-covered chairs. Reg. 69.95 — 49.95

Oblong table with one leaf. In walnut arborite. Four side chairs with semi-high back. Reg. 89.95 — 74.95

Oblong table, one leaf, in Modern Swedish walnut arborite. Four high back chairs in supported vinyl. Reg. 129.95 — 99.95

Hexagonal table, one leaf, in Modern Dark Swedish walnut arborite. Black metal legs, four high back chairs in beautiful flowered vinyl covers. Reg. 149.00 — 119.00

Oval table in walnut arborite on heavy chrome pedestal double base, 4 high back swivel chairs in 2 colours. Reg. 159.00 — 129.00

LARGE SELECTION OF COFFEE TABLES, END TABLES, BOOKCASES, CHINA CABINETS, DESKS, RECORD CABINETS, LAMPS, CARPETS RUGS, MATTRESSES

STANDARD FURNITURE

STANDARD'S BARGAIN ANNEX
753 VIEW STREET—NEAR THE CARPARK 382-5111

HOW MUCH MONEY DO YOU NEED?
$1,550 - $5,000 - $10,000 or More?
Loans made for any good purpose.
Sensible terms.
It's simple to get a homeowner's loan, by using the equity in your home.
386-7565
Specializing in
FAST, FAST LOANS
ABELL MORTGAGES & FINANCE LTD.
912 Douglas

Weather: Mainly Cloudy

86th Year, No. 194

Victoria Daily Times

VICTORIA, B.C., THURSDAY, JANUARY 8, 1970

★★★★

TODAY'S NEWS TODAY

Telephone 382-3131

Classified 386-2121

PRICE: 10 CENTS WEEKEND 15 CENTS

INDUSTRY FACES TOUGHEST YEAR

Construction Shutdown Feared

People's Army Set to Fight Pollution Here

By HUMPHRY DAVY

A people's anti-pollution-conservation movement was born Wednesday night.

An audience estimated at 700 jammed a public meeting at the University of Victoria and called for action against the use of phosphate-containing detergents and pollution in general.

• Kiernan Blames Publicity

By MORGAN MacGREGOR

CAMPBELL RIVER — Recreation Minister Ken Kiernan found his "silent majority" here Wednesday night when he downgraded the problems of pollution before 200 members of the Social Credit Comox constituency organization.

Kiernan made no mention of the area's two most potent political issues—the Western Mines tailings' dump at Buttle Lake and the Cape Scott-Strathcona Park land swap.

Instead he charged the news media with distorting the facts about the B.C. pollution problem and declared: "Let's not kid ourselves that we can be free of pollution and still have the high level of development and prosperity in B.C. today."

NOT A QUESTION

A question and answer period followed Kiernan's speech and not one of the 200 people present had a query or a comment.

He admonished the audience to start using their hearts and their heads "or you'll be led down a garden path. It's a mistake to be stampeded by facts in improper perspective.

"Take the open pit or strip mining stories. If you form your opinion by headlines it would appear most of the province is being torn apart.

"In actual fact only 27 square miles is being mined by open pit—so let's keep it in perspective."

ONLY FIVE AFFECTED

He said there are five mountains in B.C. whose shape is being altered by mining.

"There are 10,000 mountains we haven't touched—so let's keep it in perspective."

He said the auto is the most destructive pollutant in our society. The real offenders were not the factories but the automobiles.

"But if you were told to stop driving your car, you

Continued on Page 2

The turnout astonished Esquimalt-Saanich Liberal MP David Anderson who has launched a nation-wide campaign against phosphate levels in detergents.

He organized the meeting and admitted the large crowd literally "stunned me."

"I had no idea that so many people were aware or understood the dangers of pollution," he said. "This is the beginning of a people's army to stop pollution and to save our land."

About 100 people were turned away because there were no more seats.

To accommodate the crowd, half the audience participated in a panel discussion on detergents in one amphitheatre in the Elliott Building and the other half saw a film on the misuse of land in another amphitheatre across the hall.

Members of the panel included biologist David Hancock, chairman; Anderson; Brian Roberts, a lawyer; Dr. David Groves, a biochemist, and Dr. Alan Austin, a biologist.

ACTION NEEDED

Anderson, who has recently introduced a private member's bill in the Commons that would limit phosphate content in detergents to 2 per cent, said public action is needed to awaken the government for legislation to control the use of phosphates.

Phosphates are building elements which feed algae in lakes and encourages them to multiply. When the algae dies it takes oxygen from the water, killing many forms of life.

The result is a green scum on the lake.

Anderson suggested several ways people might help fight pollution and the use of high levels of phosphate in detergents.

Some of these were:

- Picketing of all supermarkets in town, demanding that the companies print phosphate contents on the box.
- A pollution day to draw attention to the misuse of land, water and air.
- Protest meetings on the grounds of the legislature.

He also suggested that people turn out at the airport or Legislative Buildings when Energy, Mines and Resources Minister Greene arrives in Victoria to discuss the proposed Canada Water Act with Lands and Forests and Resources Minister Ray Williston, probably at the end of the month.

Continued on Page 2

FAIR CO-PILOT for John Fairfax's rowboat, with which he plans to cross the Pacific Ocean, is seen with him above. Sylvia Harrett, 29, of London, England, says she will accompany Fairfax on the 10,000-mile trip from California to Australia this year. The 32-year-old Englishman was the first man to row the Atlantic Ocean single-handed. (AP Wirephoto.)

PM Visit Paris? An Impossibility!

PARIS (CP) — Prime Minister Trudeau, vacationing on the ski slopes of the French Alps near Courchevel since Monday, said today he will not visit Paris before returning to Ottawa Sunday because of "diplomatic impossibilities."

Trudeau indicated to reporters that there still exists in the Canadian capital a sour feeling over the refusal by a French official to visit Ottawa during a tour of Quebec province last year.

Jean de Lipkowski, a junior cabinet minister in the French foreign affairs department, drew sharp comment from Trudeau for his snub at the time.

Turdeau told reporters he had wanted to visit France last year but decided against it.

"It was difficult; the General (Charles de Gualle) was still there. . . ."

He made little comment on his relations with French President Georges Pompidou, saying only:

"I met him a long time ago. We chatted, but at the moment, I do not exactly know what we could say to one another."

In London, meanwhile, the Evening News says that "fast footwork and fast thinking" by the Canadian embassy in Paris prevented an awkward meeting between Trudeau and Jean de Lipkowski at Orly Airport this week.

ANOTHER REASON

De Lipkowski was in the Paris airport's VIP lounge awaiting the arrival on a different flight of officials from Quebec, The Evening News says.

A meeting between the two men was avoided when the Canadian embassy found a lounge for the prime minister at a nearby airport hotel.

The News says this enabled de Lipkowski to have the airport arrival lounge at his disposal without causing Trudeau to meet the man who possibly was the person he least wanted to see in France.

In Hong Kong, the newspaper China Mail says Trudeau will meet Peking officials in Hong Kong late in May to discuss Canada-Communist China relations.

However, an external affairs department spokesman in Ottawa said Trudeau may stop in Hong Kong after visiting Expo 70 at Osaka, Japan, but that "there are absolutely no plans for political discussions of any nature.

INDEX

Births, Deaths	27
Classified	27
Comics	25
Entertainment	17
Finance	8, 9
Sport	14, 15
Weather	2
Women	22, 23

Cement Dry-Up, Wage Pacts Blamed

By JIM HUME

The British Columbia cement workers strike is only the opening salvo in what could be the construction industry's toughest year.

With $25 million in Greater Victoria construction halted or grinding to a halt and a minimum of 1,000 on-site workers nervously eyeing the immediate future, 12 other major unions are gearing for negotiations with management over the next three months.

The effects of the cement workers' strike, now in its fourth week, have been relatively minor until this week.

"But," says Ed Phillips, executive director of the Amalgamated Construction Association local branch, "a total close-down of major jobs now appears inevitable.

"Some of the sub-trades will be able to carry on for a little while, but eventually they will catch up and the whole industry will grind to a halt," Phillips said. "I'd give it another week, maybe 10 days at the most."

Phillips said he could only guess at the number of men enployed on major projects, but would estimate that close to 1,000 "on-site" workers would eventually be affected.

"And I think this is only the start of what could be a very rough year," Phillips said.

Before the end of February, three other major union-management agreements are up for negotiation. They are the laborers' agreement, teamsters and operating engineers.

In March eight agreements, all of vital importance to the industry, are up for negotiation. They affect ironworkers, machinists, boiler makers, electricians, pipefitters, bricklayers, glaziers and sheet metal workers.

And in April the carpenters go to bat for their 1970 demands.

This year, for the first time, the industry will be represented at the bargaining table by its new creature—the Construction Labor Relations Association.

Tough, Prolonged Battle

With professional negotiators carrying the fight for management and strong demands from unions, the 12 battles scheduled for the next three months are expected to be the toughest and most prolonged in the construction industry history.

"We'll have to wait and see just how it goes," Phillips said. "But it isn't going to be an easy spring. And, of course, a strike by any one of the 12 would again affect the entire industry."

In Greater Victoria the following jobs are expected to be halted within a few days.

Glendale Hospital ($5.5 million); the Canadian Imperial Bank of Commerce at View and Douglas ($6 million); Phase two of the Hillside Shopping Centre ($3 million); University Heights Shopping Centre ($2.5 million); and the Toronto Dominion Bank at Douglas and Johnson ($5 million).

Also scheduled to run into trouble within the next three weeks is the hardly off the ground new aquatic facility in Central Park.

It is expected that excavation on the site will take between two and three weeks.

Construction experts say that following settlement of the strike it will be at least three weeks before supplies of cement start to move in any volume.

Secrecy Urged For Paris Talks

PARIS (Reuters) — The United States today proposed that the Vietnam peace talks go into restricted and secret sessions. Hanoi and the Viet Cong turned down the idea.

American delegate Philip Habib said secret sessions would enable the talks to "get to grips" with the real issues at stake.

Under present procedure, the prepared statements of all four delegations are issued to the press. Habib's proposal would have had the effect of keeping these secret.

"We had sought to bring an end to the kind of sterile debate that has been going on in the past but the other side is not prepared to agree to our proposal," Habib told reporters after today's 5½-hour session.

ACTIVE STOCKS

Here are the afternoon bids of the most active stocks on the Vancouver Stock Exchange today.

For a full list of noon prices see Page 8.

OILS	
Allied Roxanna	.95
RC Ventures	2.05
United Bata	4.10

INDUSTRIALS	
Ionarc	5.00
ADP Data	6.00

MINES	
Dundee	1.16
Coast Silver	1.28
Valley Copper	18.50
Shield	3.25
Highmont	4.80
Casino	4.75

Israeli Jets Pound Arabs

BEIRUT, Lebanon (CP)—Israeli jets swung into action on three Arab fronts today, downing three Syrian planes, striking at Egyptian military targets and pounding guerrilla bases in Lebanon, the Israeli military command said in Tel Aviv.

The Syrian planes, Soviet-made MiG-21s, were intercepted as they tried to attack Israeli positions in the occupied Golan Heights.

In Damascus, Syrian pilots claimed they had shot down two Israeli Mirage fighters in a 10-minute dogfight over Syrian territory today. A military spokesman said three Syrian planes were hit but did not indicate whether they had crashed.

Israel now claims to have shot down 17 Syrian planes since the 1967 Arab-Israeli war.

Other Israeli aircraft flew over the southern and central Suez canal, hammering Egyptian war objectives in two raids lasting a total of almost two hours, the Israelis said.

SECOND RAID

Planes also swept into southern Lebanon to bomb and strafe Arab guerrilla camps on the western slopes of Mount Hermon, the military reported. It was the second raid on Mount Hermon in three days.

Israel said its planes returned safely from all missions.

Israeli planes Wednesday flew to within 20 miles of Cairo to bomb a network of military camps in one of the deepest penetrations into Egyptian territory since the six-day war of June, 1967.

The Israeli air attack on Lebanon today came a few hours after Gen. Jean Njeim took over command of the Lebanese armed forces with a mandate to strengthen the security of the border areas, menaced by Israeli reprisal raids.

The 54-year-old general was named Wednesday night to replace Gen. Emil Bustani, who signed the Cairo agreement last November with the Palestine-Arab commandos after a national crisis over the question of their freedom of movement in Lebanon.

FAMILIAR GROUND

Njeim knows the mountainous southern region well. He served for two years, from 1966 to 1968, as commander of the southern military district, which now is being regularly hit by Israeli planes, artillery and raiders in reprisal for commando attacks across the frontier.

Informed sources in the Lebanese capital of Beirut said the switch in the military leadership does not herald a change in the government's attitude toward the Cairo agreement, which ended two weeks of clashes between commandos and security forces in which more than 150 persons died.

But Njeim will be told to enforce more strictly the terms of the agreement, the sources said,

Continued on Page 2

Pollution is a race against th' earth b'comin' a sewer, an' may th' best main win.

★ ★ ★

Th' Israelis seem t' be usin' up all th' war. There won't be any left fer th' Arabs t' fight.

★ ★ ★

Everywhere else but here is freezin' — but folks are a little afraid t' smile.

ICY MASS MISSES ISLAND, LOWER MAINLAND

Few Areas Escape Freeze

Times News Services

Vancouver Island, southern coastal B.C., Hawaii and just a few areas of the United States and Canada escaped the winter miseries today.

The remainder of the continent — and Britain as well — were being touched and even hurt by freezing temperatures.

The icy fingers of winter continued their hold on Alberta and Saskatchewan, but the weatherman promised warmer temperatures for the weekend.

CORONATION WINS

Medicine Hat and Coronation, both in southeastern Alberta, had record low temperatures for Jan. 8 as Arctic air moved into the eastern half of the province.

Medicine Hat had a low of 30 below zero, breaking the previous low for the date of 23 below, set in 1934. Coronation was the cold spot in the province this morning with 31 below, setting a record for the date. The previous record was 29 below, set in 1950.

Hawaii was the only state not touched by freezing temperatures this morning. Sub-zero readings reached across the lower plains states, eastward to New England and westward to the central rockies.

Tourists in Miami saw the thermometer drop near the 30s. Dallas had early-morning readings in the 20s. The east coast had readings in the lower teens and even California had freezing temperatures at higher elevations.

New England and the midwest were really cold.

Chicago had an official temperature of 4 below zero at 2 a.m. But the wind, at 15 miles an hour, sent the apparent temperature — called the chill factor — plummeting to about minus 40 degrees.

Minneapolis, Minn., had a 14-below temperature, St. Louis, Mo., 2 below and Denver reported 3 below.

Havre, Mont., had the nation's lowest 2 a.m. reading — 23 below zero. The highest in the 48 adjacent states was 57 at Key West, Fla.

The U.S. weather bureau said the chill could be expected to last at least through Friday and possibly into the weekend.

Florida faced the weather with tourists in mink instead of bikinis. Fruit pickers faced the frost and citrus growers used smudge pots to protect their crop.

Britain remained in the grip of a cold snap with transportation in major cities crippled and heat and power supplies cut.

A butcher in Driffield, Yorkshire, found it eight degrees warmer in his refrigerator than in the street.

The temperature was down to one degree in Glasgow — sharpest cold in that Scottish city in 30 years. City buses froze Wednesday night and thousands had to find other means to get home.

'SNO FUN for a girl posing in the frosty weather enveloping most of Canada and the United States, but model Debby Wohlford does her bit in Pendleton, Oregon, for Gary Grossmiller. AP Wirephoto